2 CENTS PAY NO MORE!

Chicago Daily Tribune

THE WORLD'S GREATEST NEWSPAPER

FINAL

VOLUME XCV.—NO. 114 C [REG. U. S. PAT. OFFICE. COPYRIGHT 1936 BY THE CHICAGO TRIBUNE.] TUESDAY, MAY 12, 1936.—36 PAGES THIS PAPER CONSISTS OF TWO SECTIONS—SECTION ONE * PRICE TWO CENTS IN CHICAGO AND SUBURBS ELSEWHERE THREE CENTS

U. S. SEIZES STOLL KIDNAPER

BANKERS SHOVE FRANCE TOWARD MANAGED MONEY

Refuse Gold Sales to Protect Franc.

BY EDMOND TAYLOR.

[Chicago Tribune Press Service.]

PARIS, May 11.—Without any legal compulsion, but in obedience to an unofficial "request" from the ministry of finance, France's financiers today voluntarily placed themselves under the financial equivalent of martial law to save the franc—and incidentally themselves.

By common agreement banks and currency brokers suspended short term transactions in currency and drastically curtailed gold operations including the sale of American eagles and British sovereigns, from which they had been reaping a handsome profit. Banks and brokers declined to sell foreign currency even for cash unless the client could produce evidence of immediate commercial needs.

A Managed Basis.

For practical purposes, therefore, France has unofficially abandoned the orthodox gold standard, at least temporarily, and gone on a managed gold standard basis similar to that of Italy or Germany. This was pointed out in terms of alarm tonight by the conservative Journal des Debats which said:

"Government constraint, light no doubt but appreciable, already weighs on the franc. If it is not rapidly lifted it is to be feared that along the side of the official money exchange an unofficial exchange may be set up which will inaugurate an unavowed but real monetary depreciation. A franc which is withheld from all free contact with other currencies would no longer be the 1928 [stabilized] franc. To defend it by such means would be deception at the expense of the whole economy of the country."

Dictatorship of Finance.

Needless to say the official mechanism of the gold standard continues to function. You can still go around to the Bank of France and buy a bar of gold if you have enough paper francs, but outright purchase of gold from the Bank of France has only accounted for a small part of the huge flight of capital which has been taking place since the April 26 and May 3 elections. The unofficial currency restrictions which went into force today were not a step toward devaluation, but on the contrary a step away from legal devaluation and toward autarchy and financial Fascism.

Many observers, both in the devaluationist and in the orthodox camps, feel as does the Journal des Debats that it may be an irrevocable step and that under the pretext of protecting the franc a whole economic revolution is getting under way.

The unequivocal way in which the Journal des Debats, usually considered an organ of big business, expresses disapproval of the measure may indicate that the action of the big banks was not as voluntary as it seems.

"Advised" Secretly.

As far as is known officially, the banks' attitude was modified by a circular sent out by the French Banking syndicate Saturday. There was some reason to believe that the "recommendations" of the bankers' syndicate, a purely professional organization with no legal status, were backed up by hints dropped directly to individual bankers from official sources.

The fact that recommendations were drafted Saturday, the day after the interview which Leon Blum, Socialist leader and prospective new premier, had with Premier Albert Sarraut, suggested that the government was urged by the Socialist leader to bring pressure on the banks.

Socialist accusations that big business is trying to sabotage the franc in order to embarrass them, and their implied threats to take drastic retaliation when they come into power, undoubtedly helped convince the bankers that Sarraut's supposed advice was healthy.

Tourists Provided For.

How completely the banks fell in line with the government's wishes is not known. THE TRIBUNE correspondent knows of one big foreign bank at least which, up to this afternoon, still was undecided whether to apply the currency restrictions requested or

[Continued on page 10, column 4.]

NEWS SUMMARY

of The Tribune [And Historical Scrap Book.] Tuesday, May 12, 1936.

DOMESTIC.

Thomas H. Robinson Jr., kidnaper of Mrs. Berry V. Stoll of Louisville, Ky., is captured at Glendale, Cal. Page 1.

Dirigible Hindenburg starts return trip to Germany; hope for forty-five hour trip. Page 1.

Amended farm debt moratorium law declared unconstitutional by U. S. Court of Appeals. Page 6.

Ohio and West Virginia vote today in important primary contests. Page 8.

Human milk rushed to Jersey quadruplets, who lose strength. .. Page 9.

WASHINGTON.

Inflationists, after year of struggle, force vote today on Frazier-Lemke greenback mortgage bill. Page 1.

Secretary Morgenthau asserts it is illegal for him to divulge data based on charges of Senator Byrd that new taxes miss big corporations. Page 6.

House approves $2,364,299,000 New Deal spending bill including 1 billion 425 millions for relief. Page 11.

A. Mitchell Palmer, attorney general under President Wilson, dies following operation. Page 16.

FOREIGN.

French bankers and brokers refuse sale of gold coins in unofficial action to protect franc. Page 1.

British slayer of wife and nursemaid dies on gallows. Page 1.

King Victor Emmanuel of Italy may be crowned emperor of Ethiopia in holy city of Aksum. Page 4.

Prime Minister Baldwin drops hint Great Britain plans to recognize Italy's conquest of Ethiopia. Page 4.

Premier Mussolini's envoy walks out of league council session as powers prepare to resist Italy's seizure of Ethiopia. Page 4.

Manuel Azana takes oath as second president of Spain. Page 9.

Stockbroker son of British colonial minister denies father gave him tip on budget increases of tea and income taxes. Page 13.

LOCAL.

Fifteen judges accused of unethical participation in politics; 2 'arraigned' before bar association. Page 1.

Science takes up trail of killer of Mrs. Guild in Y. W. C. A. Page 3.

Howard K. Hurwith, insurance broker, admits he accepted profit on insurance for buildings under his receivership. Page 3.

Two women win wages promised in help wanted ad after TRIBUNE attorneys take action. Page 5.

Dr. Thomas Parran, surgeon general of U. S. health service, advocates socialized medicine at national Red Cross convention. Page 7.

Democratic state central committee hopes to replace Daniel Sullivan, Horner man, as secretary. Page 8.

Township supervisors reject plan to let county handle relief; say they can do job and save money. Page 10.

Farmers throughout Illinois complain of severe labor shortage caused by men's preference for easy WPA and CCC jobs. Page 10.

Judge puts formal stop to 12 year alimony payments of Ferdinand Nellesen, opening way to test new law again. Page 15.

Experimental farm diary. Page 8.

Radio programs. Page 16.

Death notices, obituaries. Page 16.

News of society. Page 19.

Motion picture review. Page 19.

SPORTS.

White Sox whip St. Louis, 19-6, as Walker gets five of 22 hits. Page 23.

John Revolta leads national open golf qualifiers. Page 23.

Golden Gloves provide eleven finalists in Olympic trials. Page 23.

Petey Sarron beats Freddie Miller for featherweight title. Page 23.

Famous pros name final winners in golf school tomorrow. Page 24.

Indians held to five hits; Tigers win, 8 to 3. Page 25.

Below Zero, in 15th start, gets hot at Aurora track. Page 26.

Singing Wood wins Toboggan handicap as Belmont Park opens. Page 26.

EDITORIALS.

Senator Byrd Destroys a Myth; The Fateful Seven Hills of Rome; The Challenger; The Sleeping Beauty Wakes—and How. Page 12.

FINANCE, COMMERCE.

Stocks sag in dullest trading for almost a year. Page 27.

French securities and currency rise as devaluation fear wanes. Page 27.

Advances in steel prices of $2 to $3 a ton are expected. Page 27.

Western roads announce "railroad week" to celebrate progress. Page 27.

Better weather and evening up for crop report depress wheat. Page 29.

Pending tax bill declared blow to small corporations. Page 29.

Want Ad Index. Page 31.

Average net paid circulation APRIL, 1936 THE CHICAGO TRIBUNE DAILY in excess of 810,000

INFLATIONISTS FORCE VOTE ON GREENBACK BILL

Farm Mortgage Act Up in House Today.

The roll call by which the Frazier-Lemke farm mortgage refinancing bill calling for the printing of 3 million dollars in greenbacks was brought before the house for a test will be found on page 6.

[Chicago Tribune Press Service.]

Washington, D. C., May 11.—[Special.]—Inflation of the nation's currency by the printing of three billion dollars in greenbacks became the foremost issue in the house today when the members at a stormy session voted, 220 to 153, to begin consideration tomorrow of the Frazier-Lemke farm mortgage refinancing bill.

The plans of both Republican and Democratic leaders for postponement of action on the bill were swept aside. Led by the radical inflation bloc and fired by fevered oratory about "the money changers," 159 Democrats joined with 61 Republicans, 7 Progressives, and 3 Farmer-Laborites to overwhelm 115 Democratic and 38 Republican opponents.

Blocked for More Than Year.

For nearly a year, house leaders had been successful in preventing a vote on the measure which would for the first time in American history bring currency inflation with all its dangers. But a petition to discharge the rules committee from consideration of the bill obtained the necessary 218 signatures last April 30 when Representative William Berlin [Dem., Pa.] came back to Washington, enraged at what he charged was a "double cross" by Postmaster General Farley which resulted in his defeat in the Pennsylvania primaries, and lined up sufficient members to make the required total.

Inflation, considered a dead issue at this session only two weeks ago, was a very live problem after today's revolt. Debate on the bill, limited to six hours, will start tomorrow, and a vote on the bill itself will probably be taken Wednesday.

Every parliamentary method possible was invoked by Speaker Joseph W. Byrns and Majority Leader William B. Bankhead [Dem., Ala.] to calm down the turbulent members but to no avail. Debate was cut to a few minutes in the hope that the inflationists might not be able to stir the enthusiasm of the chamber.

Tirade Against "Money Changers."

Representative H. P. Fulmer [Dem., S. C.] had time however to deliver a tirade against "the money changers" who, he said, were responsible for the charges that the measure is inflationary. And Representative William P. Connery [Dem., Mass.] was greeted with a roar of applause when he declared:

"The federal reserve system has the power now to inflate the currency to any extent. So we needn't worry about a small 3 billions for the farmers."

The bill provides for the printing of 3 billion dollars in new currency which will be used by the farm credit administration to pay off the mortgages on farms. Farmers are given 47 years to repay the amounts lent them.

Chairman John J. O'Connor [Dem., N. Y.] of the rules committee who had kept the bill from the house floor by keeping it in his committee, fought bitterly against approval of the resolution to discharge his committee from consideration of the measure. But he was beaten twice, once by a rising vote of 145 to 134, and secondly on the roll call, 220 to 153. He threw up his hands when a motion was then made to enforce the rule providing for debate tomorrow and did not ask for a second roll call, conceding defeat.

Hope to Defeat Measure.

Democratic Whip Pat Boland of Pennsylvania, who had confidently predicted defeat of the inflationists, was busy tonight attempting to change the votes of members so that the bill itself might be beaten when debate is finished. He asserted that a number of representatives, who had voted for today's motion, would vote against the bill.

Only three of the 218 who signed the original petition voted against the motion today. They were Carroll Reece [Dem., Tenn.], Tilman B. Parks [Dem., Fla.], and Charles A. Plumley [Rep., Vt.].

AT LAST KING VICTOR EMMANUEL MAKES THE FIRST PAGE

Fifteen Judges Charged with Political Work

The Chicago Bar association has begun hearing charges that fifteen judges of the Circuit, Superior, and Appellate courts are guilty of judicial misconduct by taking an active part in political campaigns during the April primaries, it was learned yesterday.

Clarence Denning, executive secretary of the association, described the procedure as a "thorough purge of the courts."

"It is time," he said, "that the judiciary be divorced from politics. The investigation will be extended to include all courts except the Illinois Supreme court, of which only one member is a Chicagoan."

Six Apprised of Proceedings.

Two judges, whose identity was not disclosed, already have appeared before the board of managers, which is conducting the hearings. Four other judges have been notified to present a defense to the complaints. The remaining nine have not yet received any notification from the association.

It was established last night that the four judges against whom complaints will be heard soon, are Oscar F. Nelson and James J. Kelly of the Superior court, Harry M. Fisher of the Circuit court, and John J. Sullivan of the Appellate court.

Nelson Gives Out "Summons."

Judge Nelson disclosed the action of the bar association yesterday by making public a letter he received from Herbert M. Lautmann, president. Judges Kelly, Fisher, and Sullivan said they too had such letters.

In this communication Mr. Lautmann points out that expulsion from membership in the association will be the penalty if the charges are substantiated. He expressed dismay last night that the secret action of the association had been made public, saying he had assured the judges that the proceedings would be kept confidential until after all findings had been made. He refused to reveal the identity of the other judges.

Cites National Code Provision.

In his letter Mr. Lautmann calls attention to a resolution adopted by the association March 12, emphasizing the canons of judicial ethics of the American Bar association. These canons state that every judge should avoid participating in any way in partisan politics to escape the "inevitable suspicion of political bias."

The Lautmann letter then recites the complaints filed against the judge to whom it is addressed, states that the board of managers has ruled that an answer must be filed, and sets the time for the hearing.

Among the complaints against Judge Nelson are that he attended the "harmony" session of the Republican county central committee and took an active part at all committee meetings, and that he indorsed publicly the candidacies of Wayland Brooks, Thomas V. Sullivan, and others.

Judge Kelly is charged with introducing Mayor Kelly when he presided at a Seventh ward meeting and of speaking in behalf of Dr. Herman N. Bundesen for governor on the radio.

The complaints against Judge Fisher include being a member of "the central managing committee of the Democratic party" and speaking at a meeting of Jewish ward workers in the Morrison hotel.

The four judges will meet with others in Judge Kelly's chambers at 3:30 p. m. today to discuss their course of action.

EVANSTON BUSINESS MEN OPEN CAMPAIGN TO BEAT NEW DEAL

Twenty-five business men, all residents of the 6th ward in Evanston, have taken a pledge to make a unique political campaign because each one of them has lost money through the New Deal.

"We are going to ring every doorbell in the ward," declared E. S. Brandt, 2665 Stewart avenue, president of the Brandt Advertising company, who is spokesman for the group. "We intend to show the people that they are losing money, just as we are, through the New Deal."

The 25 will meet this evening in the home of Herbert S. Simpson, 2445 Hartrey avenue, president of the National Engineering company, to map plans for the doorbell campaign. It was made plain that none of those engaging in the work has any personal political aspirations, and that men active in politics are not wanted as helpers.

"Our slogan is simple," Mr. Brandt said. "Just this message: 'If the New Deal is costing you money, join us and help defeat it.'"

Among those who have announced their support are Attorney Lambert Kaspers, C. M. Cartwright, J. C. Leonard, Dr. M. N. States, C. B. Schneible, L. R. Mapes, Guy M. Pelton, A. A. DeLapp, John E. Massengale, Carl Schmidt and Albert de Varennes.

Street Cars on Oily Rails Collide; 4 Hurt, 20 Shaken

Four persons were slightly injured and twenty others were shaken yesterday when a northbound State street car skidded on oil covered rails and crashed into the rear of a northbound Racine avenue car at 14th and State streets. The injured all went home after being treated at St. Luke's hospital.

Kills Herself by Gas and Leaves $5 to Pay for It

New York, May 11.—[Special.]—Leaving a note containing a $5 bill to pay for the gas she used, Miss Muriel Kushner, 27 years old, committed suicide today in the kitchen of a house in which she boarded in Brooklyn.

British Doctor Is Hanged for Killing Women

MANCHESTER, England, May 12 [Tuesday].—(AP)—Dr. Buck Ruxton, Indian blooded physician, died on the gallows of the Strangeways jail today for the "devil's beeftub" slayings of his wife and a nursemaid on Sept. 15, 1935.

Mrs. Violet Van Der Elst, militant campaigner against capital punishment, encountered a hostile reception from a large crowd outside the jail while the dark, sallow skinned Parsee physician was hanged for England's most gruesome crime since the turn of the century.

Mrs. Van Der Elst, determined to protest against the execution, drove up to the jail in a limousine accompanied by two loud speaker vans. Police turned back the trucks, not permitting them to approach the jail. The crowd pressed about the limousine, which drove within 70 yards of the main gates, shouting, jeering, and hooting.

Dr. Ruxton's execution followed the denial by Sir John Simon, home secretary, yesterday of a reprieve for which a petition signed by 5,500 persons had been presented. The physician spent the night muttering Parsee prayers.

DEADLOCK ENDS NIGHT PARLEY ON COLLEGE STRIKE

(Picture on Back Page.)

Unable to reach an agreement with the faculty and trustees of North Central college at Naperville in a mediation meeting, which ended in a deadlock at midnight last night, student leaders announced they would continue their strike for more liberal rules today.

Dr. Edward Everett Rall, president of the college, and Bishop G. E. Epp, president of the board of trustees, who took part in the conference, appealed to the students to be loyal to ideals of their college and abide by its rules.

About 100 of the 550 students refrained from attending classes yesterday, cut compulsory chapel, and paraded through the town urging all of the students to join them. In addition to demanding greater freedom in social activities the students want Dr. Rall to reinstate Wilbur Nolte, student secretary, who was dismissed last week.

New Title of Emperor Is Used by Italian Court

TERNI, Italy, May 11.—(AP)—What was probably the first court pronouncement using the newly created title of emperor was made today. The judge in a minor criminal case pronounced sentence "in the name of his majesty Victor Emmanuel III., by the grace of God and will of the nation, king of Italy and emperor of Ethiopia."

Nab Robinson with Part of Ransom Cash

BULLETIN.

Louisville, Ky., May 11.—(AP)—Bunk Gardner, federal district attorney here, said tonight he would seek the death penalty for Thomas H. Robinson Jr. for the kidnaping of Mrs. Alice Speed Stoll.

"We also will be prepared to fight a possible defense plea of insanity," he added.

(Pictures on back page.)

Washington, D. C., May 11.—[Special.]—J. Edgar Hoover, head of the bureau of investigation, department of justice, announced tonight that Thomas H. Robinson Jr., sought since he kidnaped Mrs. Berry V. Stoll of Louisville in October, 1934, had been captured at Glendale, Cal.

Robinson made no resistance when he was surrounded at about 10:30 p. m. [Chicago time], although he had a .38 caliber pistol in one of his pockets. He was carrying $4,560, all but $350 of this being currency handed over as part of the $50,000 Stoll ransom.

Placed Aboard Plane.

Less than an hour later the captive, accompanied by four agents of the department of justice, was placed on a chartered plane at the Los Angeles airport. It was announced that he would be flown to Louisville, where he already is under indictment. Stops are to be made, it was announced, at Albuquerque, N. M., and Kansas City. The plane is expected to reach Louisville before noon.

It was disclosed that the capture of Robinson was due to the sharp wits of Lynn Allen, soda clerk in a Los Angeles drug store. The kidnaper, who was known to have the whimsical habit of dressing himself as a woman, entered this place a few days ago in feminine disguise. Allen waited on the customer, who mumbled an order for food.

"Do you want coffee?" asked the clerk.

"No; orange juice," said the masquerader.

Deep Voice of Man.

The voice was deep, the voice of a man. Allen, surprised, noticed that the wrists of the woman were thick and that the neck was rough from close shaving. He notified the police of his suspicions that the customer was a man and also turned over the license number of the automobile in which "she" rode away. Federal agents immediately suspected this was Robinson and followed the trail until tonight.

At the time of the seizure Robinson was dressed as a man. In Glendale he had used the name "John Simons." He readily admitted his identity, according to Hoover.

Since the recent arrests of Alvin Karpis, William Mahan and Harry Campbell, swashbuckling leaders of the ransom rackets, Robinson, a psychopath who apparently worked alone in the Stoll kidnaping, had been generally regarded as the No. 1 public enemy of the United States.

Kidnaped from Home.

The kidnaping of Mrs. Stoll, who is the wife of a wealthy wholesale oil dealer and a leader in Kentucky society, took place on Oct. 10, 1934.

[Continued on page 2, column 5.

THE WEATHER

TUESDAY, MAY 12, 1936.

[Eastern Standard Time.]

Sunrise, 5:32; sunset, 8:00. The moon rises at 1:08 a. m. tomorrow. Jupiter, Saturn, and Venus are morning stars.

CHICAGO AND VICINITY: Occasional local thundershowers Tuesday and Wednesday; continued warm; gentle to moderate southeast to south winds Tuesday.

ILLINOIS: Scattered thundershowers Tuesday and Wednesday; continued warm.

TRIBUNE BAROMETER.

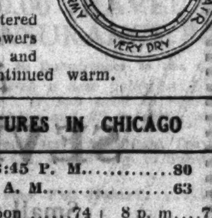

TEMPERATURES IN CHICAGO

MAXIMUM, 3:45 P. M. 80
MINIMUM, 4 A. M. 63

3 a. m. 64	Noon 74	8 p. m. 72
4 a. m. 63	1 p. m. 76	Unofficial—
5 a. m. 64	2 p. m. 77	9 p. m. 74
6 a. m. 64	3 p. m. 78	10 p. m. 74
7 a. m. 64	3:45 p. m. 80	11 p. m. 73
8 a. m. 65	4 p. m. 78	Midnight ..71
9 a. m. 67	5 p. m. 74	1 a. m. 70
10 a. m. 69	6 p. m. 75	2 a. m. 69
11 a. m. 72	7 p. m. 71	

For 24 hours ended 8 p. m. May 11: Mean temperature, 70; normal, 56; excess for May, 110 degrees; deficiency since Jan. 1, 310 degrees.

Precipitation, .01 of an inch; excess for May, .13 of an inch; total since Jan. 1, 7.95 inches; deficiency since Jan. 1, 2.81 inches.

Highest wind velocity, 12 miles an hour, from the southwest at 10:59 a. m.

Barometer, 8 a. m., 30.06; 8 p. m., 30.02.

May 12, 1935:

Maximum temperature, 69; minimum, 54; mean, 62; cloudy; precipitation, 2.67 inches.

[Official weather table on page 31.]

ZEPPELIN IS OFF FOR HOME; SEEK 45 HR. CROSSING

48 Passengers Take East Passage.

(Picture on Back Page.)

Lakehurst, N. J., May 11.—[Special.]—Her nose pointed on a course over New York City, the great German dirigible Hindenburg with 48 passengers aboard sailed for Germany and a new record for the eastward crossing of the North Atlantic tonight at 10:27 Chicago time.

Airplanes had whisked the passengers, an 86 year old woman and a boy of 14, a restaurant man from Worcester, bound on a fishing trip in Germany; a society woman trying her hand at journalism, a steamship line owner interested in this new form of competition in his field, three from Peoria, Ill., going for the thrill of the trip, a diamond merchant on a shopping tour, and others with varied motives, to the Hindenburg's American terminal.

Some Wait for Hours.

There they waited, some of them for many hours, while navigators consulted weather charts, ground crews dawdled and tensed their muscles, and observers speculated on how soon they would set foot upon German soil. Nowhere was there any feeling or expression of doubt of the silver ship's ability.

Bad weather might slow her up on her flight to Frankfort, but it could not threaten her any more than it could a stout ship, her officers declared with confidence.

A dramatic incident in the final minutes of the big ship's leave taking was the discovery of a stowaway. He was tossed—and none too gently—off the ship, and the last minute preparations for the homeward hop went on. Aside from the passengers the ship carried 1,700 pounds of special air mail, made up of more than 150,000 pieces.

Passes Over New York.

As the Hindenburg headed north and east out of Lakehurst she passed rapidly over Governor's Island and the Battery and five minutes later had moved on over Times square.

In the streets below, and in many offices, spectators craned their necks, saw the navigation lights and the illuminated portholes where the passengers were viewing the Broadway blaze of light.

From the control cabin, the ship's powerful searchlight swept a line directly up Broadway as the Zeppelin passed on her way out to sea. She was at a height of 700 feet, below the pinnacle of the Empire State building as she moved through the midtown area.

Autos Blow Farewell.

In her wake she left automobiles tooting their horns in farewell, and again, as on her arrival Saturday morning, there was a resounding blast of steamship sirens saluting from the harbor as she gave farewell at 12:06 a. m. [eastern daylight time].

Just before 9 p. m. the big ship, which inflated weighs less than nothing, began moving out of the big hangar. At 1 minute of 9 there was 11 inches between the Hindenburg's nose and the spot where the inner side of the mammoth rolling doors of the hangar had been.

Starts Through Doors.

Two minutes later the airship's great bulk was easing through the doors.

By 10:15 the last passenger was aboard and the last piece of baggage was stowed in the big airship, and all was in readiness.

On the ship a steward closed the hatch to the hangar floor. Commander Mills looked up into the control cabin and nodded to Dr. Eckener and Dr. Lehmann.

Then, turning aft, he shouted to the chief bos'n:

"Are you ready aft?"

The bos'n turned on his green trafic light.

A navy officer looked aloft at the mooring mast and the engineer in charge turned on his green lights.

Mast Starts "Walking."

"Stand by to walk out" megaphoned the officer. The engines on the mast roared into action. The ground crew shuffled and held the lines taut.

"Walk out" called the navy officer and on the instant the giant craft began to move.

Out to the east the mast towed its awkward burden held fast in its cradle as the hundreds of men walked beside it, hanging to their lines. Straight out for a half mile this

strange procession traveled and then backed on to a circular track. Quickly the stern lines were cast off. The tail was freed from the stern beam. The ground crew held fast with the airship facing into the wind.

Aboard the ship all of the crew had taken position at their "landing stations" and were ready to cut loose with ballast.

"Ready to weigh off," shouted Commander George Mills, and then "weigh off," and the ground crew slackened but did not let go their lines.

Aboard ship Capt. Lehmann leaned from his window.

There was a short wait to see if the ship was trimmed and weighted to fly.

The German skipper nodded. A few seconds slipped by and then Commander Mills shouted "up ship." The men shoved on their "crutches" and slowly the giant airship moved upward. The four Diesel engines roared out and the ship climbed faster and still faster and began to move forward. The race for another record was on. It was 11:27 p. m.

600 Feet in 2 Minutes.

In two minutes she was 600 feet off the ground and climbing into the southwest. She crossed above the hangar, swung in a wide circle over the pine clad sands of Lakehurst and disappeared in the haze to the northeast.

It was his plan, Dr. Eckener said before the takeoff, to follow the great circle course over New York, Halifax, and Cape Race, but he said this plan was subject to change.

Available weathers reports, which he regarded as "favorable," he said, covered only the western half of the north Atlantic. Should reports radioed to the ship from Europe tomorrow indicate more favorable conditions to the south of the projected course, he said, he would not hesitate to turn in that direction.

Hopes for 45 Hour Trip.

Dr. Eckener said that if the Zeppelin encountered favorable conditions on her homeward voyage, he believed she could clip hours off her time of 61 hours and 38 minutes for the westward fight. He estimated that the big ship would sight the coast of Europe in 45 hours after leaving American shores behind her.

As the afternoon passed, the preparations for departure went on smoothly, and the vanguard of the passengers began to arrive at the hangar from Newark. Under the stares of the curious crowds they were photographed, interviewed, and, by many, envied. Then they were weighed, their baggage cleared through the customs, and turned over to stewards who stowed it aboard, as the stewards of an ocean liner do.

ECKENER VISITS CAPITAL

[Chicago Tribune Press Service.]

Washington, D. C., May 11.—[Special.]—Jovial and beaming, Dr. Hugo Eckener, advisory commander of the Zeppelin Hindenburg, arrived in Washington today for a whirlwind round of official conversations and a chat with President Roosevelt. Later in the afternoon he returned to Lakehurst in a navy transport plane.

Aside from the good will nature of his visit, Eckener was said to have discussed with officials the possibility of this country returning to the building of navy dirigibles, which was practically abandoned because of the disasters that befell the Macon, Akron, and Shenandoah.

To a question as to whether the Hindenburg might be used in a war, Eckener replied that he was concerned only with commercial developments. Then he was asked about the possibility of breaking a record on the Hindenburg's return crossing to Europe.

Might Cross in Thirty Hours.

"I fear that we will not break the Lindbergh record of 33 hours at this time, but at some later time," he predicted, "we will do so. It should not be impossible with a favorable wind to cross in thirty hours or less."

Apparently to dispel the report that he had had a tiff with Chancellor Hitler, Eckener said that he was not a politician.

Accompanied by Capt. Ernst Lehmann, commander of the Hindenburg, Ambassador Hans Luther, and attachés of the German embassy here, Eckener was shown through the navy department.

The party conferred with Admiral William H. Standley, acting secretary of the navy; Rear Admiral Ernest J. King, chief of the bureau of aeronautics, and King's successor, Rear Admiral Arthur B. Cook. Dr. Eckener also talked to Rear Admiral Gilbert J. Rowcliff, director of naval communications. Rowcliff's bureau kept in touch with the Hindenburg during its crossing.

The Old Gold and Silver Exchange

Pays Cash Immediately For Your Old Pieces

You may have buried treasures in your home—just as Captain Kidd had treasures buried on desert islands. Look around—in bureau drawers and attic trunks for dental gold, old jewelry, eyeglass frames, broken silverware. Bring it in for accurate appraisal.

Gold Dept. operated by Leo M. Alexander, Licensed on Treasury Form T.G.L. 12, Pursuant to the Gold Reserve Act of 1934, No. 4688.

Second Floor, Near Cashiers.

CARSON PIRIE SCOTT & CO

Chicago Daily Tribune
THE WORLD'S GREATEST NEWSPAPER

Vol. XCV. Tuesday, May 12. No. 114.

Published daily except Sunday, Tribune Tower, 435 N. Michigan-av., Chicago, Ill. The Tribune company, publishers.

MAIL SUBSCRIPTION PRICES.

Mail subscription prices in Ill. [outside of Chicago], Ind., Iowa, Mich., and Wis.—Daily with Sunday one year, $12.50.

Zones 3 and 4, in states other than Ill., Ind., Iowa, Mich., and Wis.—Daily, $7.50 per year.

Zones 5 and 6, inclusive, Canada, Mexico, and foreign—Daily, $12.00 per year.

Entered as second class matter May 14, 1903, at the postoffice at Chicago under act of March 3, 1879.

GERMAN AIRSHIP SUCCESS CALLED U. S. CHALLENGE

America Could Compete, Experts Assert.

New York, May 11.—[Special.]—Germany's new conquest of the air above the North Atlantic presented today to the United States a challenge which American authorities on aerodynamics said this country could meet if it tried.

It is the challenge to compete in construction of lighter-than-air craft.

There are no dark secrets in the construction of the giant dirigible Hindenburg, aviation men believe.

Lieutenant Commander Scott E. Peck, United States navy expert on aerodynamics for twenty years, said flatly today that facilities were available in this country, with technicians big enough for the job, so that the United States soon could enter the field of giant airship development for transoceanic passenger and freight service.

Experts of the Standard Oil company of New Jersey, which supplied the fuel for the Hindenburg, agreed with Commander Peck.

Dr. Hugo Eckener's achievement comes in the face of the disastrous record of America's Macon, Akron, and Shenandoah, the British-built R-38 and R-101, France's Dixmude, and Italy's Roma and Italia.

The loss of these ships has been a factor in the development of the new type of airship construction embodied in the Hindenburg.

Engineers are familiar with many major and minor differences in the construction of the new ship and previous American ships. What is regarded by authorities as important now is to find the backers to attempt the severe task of competition in regular long distance transoceanic passenger and freight travel.

3 CITY COLLEGES ARE ACCREDITED BY U. OF ILLINOIS

The University of Illinois yesterday notified Dr. William H. Johnson, superintendent of public schools, that the university's committee on admissions has accredited Chicago's three junior colleges, the Wright, Herzl, and Woodrow Wilson. They were opened in the fall of 1933 but due to a university ruling they were not eligible for accreditment until an inspection was made. With the colleges accredited, all students who graduate from them will be eligible for admission without examination to junior standing in the University of Illinois and most other universities in the country, Dr. Johnson said.

THE MASSACRE

Chicago's 1936 Trafic Toll

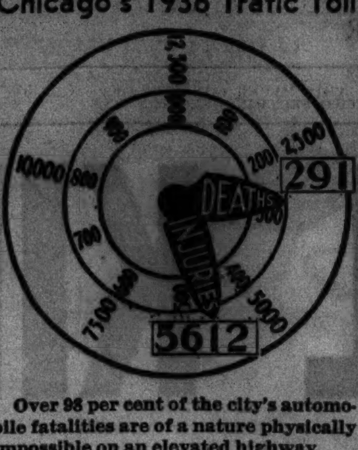

Over 98 per cent of the city's automobile fatalities are of a nature physically impossible on an elevated highway.

GIRL DIES AFTER AUTO IS STRUCK BY WPA TRUCK

Miss Josephine Kolodziej, 20 years old, 5159 South Whipple street, was fatally injured yesterday when the automobile in which she was riding, driven by her father, Anton, a baker, collided with a WPA truck at 52d street and Campbell avenue. The car turned over twice.

The girl died of a skull fracture and internal injuries two hours after arrival at the Southtown hospital. Her father received minor injuries. Lee Jackievicz, 25 years old, 4104 South Rockwell street, driver of the truck, was held by the New City police for the inquest.

Joseph Jurka, 70 years old, 1005 North Lincoln street, died last night at St. Mary's hospital from injuries received Sunday when he was struck at Newton and Augusta streets by the automobile of John Kopusenski, 24 years old, 1540 Holt street.

Frances Locke, 17 years old, 4506 Indiana avenue, and Harry Perkins, 44, of 715 East 48th street were killed early yesterday when the truck in which they were riding careened off the highway in 147th street near Clifton Park road in Bremen township and crashed into a tree. Grace Warner, 18 years old, 4645 Michigan avenue, was injured. Clement Blackwell, 661 East 45th street, driver of the truck, fled after the accident, but was arrested later at his home for questioning by the Homewood highway police. All the persons involved in the crash were colored.

Up to 4 p. m. yesterday 364 persons had been killed in automobile accidents in Cook county since Jan. 1. In the same period 291 were killed and 5,612 injured within Chicago.

Robbers Slug Stenographer Alone in Office; Loot Safes

Miss Irene Patrick, 21 years old, 306 Lathrop avenue, River Forest, a stenographer, was alone in a real estate office at 2138 Madison street yesterday when two red haired gunmen entered. Miss Patrick screamed, and one of the robbers struck her on the head with his pistol, knocking her unconscious. The two then took $200 and $100 checks from the two safes and made their escape.

2 MORE DRIVERS GET JAIL TERMS IN SAFETY COURT

Official of Molders' Union Sentenced.

Judge Gibson E. Gorman of the Automobile Safety court yesterday sentenced two men to the Bridewell and assessed heavy fines against others in his campaign to keep drunken and reckless drivers off the city streets.

Henry Ahrens, 54 years old, 3211 Franklin boulevard, financial secretary of the International Molders' union, local 233, received a 10 day sentence for driving while intoxicated on May 2. His automobile collided with that of Charles W. McNamara, 5029½ Quincy street, at Parkside and Diversey avenues.

Ahrens asked permission to be present at a union meeting a week from Wednesday night, and Judge Gorman agreed to allow him to be freed on that day.

Bartender Gets 30 Days.

Clarence Berg, 25 years old, 1240 119th street, Whiting, Ind., a bartender, was sentenced to serve 30 days for reckless driving. Sunday night he struck a parked car at 95th street and South Chicago avenue, sending it on to the curbing and injuring a pedestrian, Lawrence Howley, 3636 West 61st place.

Fred Johnson, 34 years old, 4412 North Menard avenue, was fined $100 for leaving the scene of an accident. His automobile sidewiped that of Herbert Skeppstedt, 2658 Burling street, at Addison street and Cicero avenue Saturday.

Carl Hagman, 28 years old, 4806 North Ashland avenue, was fined $20 for reckless driving. A policeman testified that Hagman sped through a trafic light at Sheridan road and Bryn Mawr avenue, narrowly missing a woman and her daughter.

Sprague to Start Term Today.

Albert A. Sprague Jr., son of the co-receiver for the elevated lines, is scheduled to start serving a 10 day sentence in the Bridewell today for reckless driving. It was indicated yesterday that he will not appeal the conviction. He was given a short stay to arrange his business affairs.

Merchant Gets One Year in Cell for Relief Fraud

Louis De Rose, 40 years old, owner of the Fillmore Food market at 2900 Fillmore street, pleaded guilty yesterday to a charge of conspiracy to defraud the Illinois Emergency Relief commission. He was sentenced to one year in the Bridewell by Judge Cornelius J. Harrington of the Criminal court.

T. H. ROBINSON JR., STOLL KIDNAPER, CAPTURED BY U. S.

Seized Without Fight at Glendale, Cal.

[Continued from first page.]

Posing as a telephone inspector, Robinson entered the Stoll home on the eastern outskirts of the Kentucky metropolis and, after tying up a maid, compelled Mrs. Stoll to accompany him to his automobile.

When she made some mild resistance Robinson struck the young matron on the head with a piece of pipe. With her as a passenger in his car, Robinson then drove to Indianapolis.

The discovery of the kidnaping was made when Mr. Stoll returned home and found in his wife's room a note informing him that he would have to ship $50,000 ransom to Thomas H. Robinson Sr., father of the abductor, in Nashville, Tenn. A warning was added to the effect that if the police were notified Mrs. Stoll would be slain.

Held Prisoner Six Days.

For six days Mrs. Stoll was held a prisoner in a flat in Indianapolis. The ransom payment was arranged through Robinson's wife, who claimed that she acted as intermediary only to save Mrs. Stoll's life. On Oct. 16 Mrs. Stoll was freed and went to the home of a minister in Indianapolis, who drove her back to Louisville.

Robinson meanwhile had fled with the $50,000. He deserted his wife and his father, who were tried in the federal court in Louisville as accessories to the crime, but were acquitted in the fall of 1935.

Since his disappearance there have been many reports of Robinson being seen in various parts of the country. None, until recently, bore the carmarks of truth. The difficulty in catching up with the criminal was intensified by the fact that he had no gangland companions to turn traitor and also because his mental condition was such that his actions would be unpredictable. He was once an inmate of an insane asylum in Tennessee.

The capture of Alvin Karpis was accomplished on May 1 in New Orleans. He was placed immediately on board an airplane and taken to St. Paul, Minn., where he is under indictment for the kidnapings of Edward G. Bremer and William Hamm, for whose release the Karpis gang members obtained a total of $300,000.

On May 7 William Mahan, charged with the Weyerhaeuser kidnaping in Tacoma, Wash., was seized in San Francisco, Cal., and Harry Campbell, a companion of Karpis in some of his most desperate enterprises, was captured at Toledo, O. There are now no outstanding kidnaping cases unsolved.

Father Has No Comment.

Nashville, Tenn., May 11.—(AP)—Thomas H. Robinson Sr., retired engineer and now an employé of the state planning commission, refused to comment tonight when advised that his kidnaper son had been caught in California. After asking where his son was captured and if he was safe the elder Robinson said:

"No, I have nothing to say."

Mrs. Frances Althauser Robinson, wife of the kidnaper, could not be reached for comment.

A few days ago she said she was "trying to forget and doing a pretty good job of it most of the time," when asked if it made any difference to her that her husband was "public enemy No. 1."

"I don't think my life has been ruined," she said at that time, "and I hope to do something with it yet."

She has filed suit for divorce.

They have a small son, Jimmy.

Both the elder Robinson and Mrs. Robinson Jr. were indicted by the federal government on charges in connection with the kidnaping, but were acquitted at their trial in Louisville last fall.

Cab Driver Shot as He Flees Bandit in Attempted Holdup

Hudson avenue police were seeking the robber who shot and wounded Albert Laske, 33 years old, 2135 South Michigan avenue, a taxicab driver, yesterday in an attempted holdup in front of 2368 Cleveland avenue. Laske was shot in the left shoulder when he leaped from the cab and fled.

The Store for Men

MARSHALL FIELD & COMPANY

Plenty of Deerpath Drapes in smart pin checks in these new light

SEVERN VALLEY WORSTEDS

Small pin checks are as important to the style picture this year as another kind of check is to a college boy. And to set off the pin checked fabric properly, we recommend our own Deerpath Drape style—introduced by us and still the accepted standard of what a drape suit ought to be. The fabric is our own exclusive Severn Valley Worsted, loomed in an old English mill where the art of fine weaving has been carried on from father to son for three hundred years. In addition to pin checks, this new shipment includes all other popular fabrics and patterns in single- and double-breasted drape and regular styles . . . $65

Men's and Young Men's Clothing, Third Floor

Today's Style · Tomorrow's Comfort

There's more comfort and youthful dash in Adapto Coolies!

$8.75

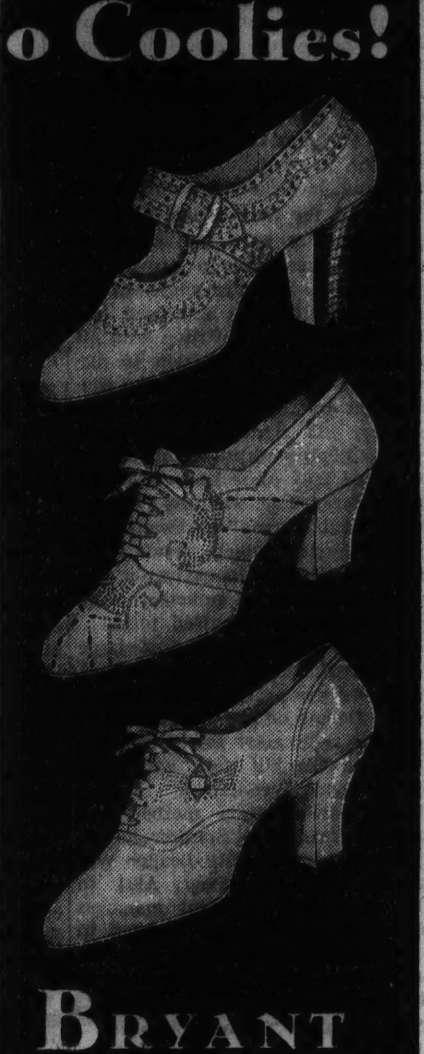

Smart feet are wearing Adapto Coolies! They're *white* to reflect heat rays, *light* to give you an airy step, and *comfort-conditioned* for c-o-o-l walking pleasure!

Wide-strap in Buck . . . Also in London Tan Calf, and Blue, Brown & Black Kid. 4 to 11, AAA to EE. $8.75

Blücher in Buck . . . Also in White Kid and in Black Kid. 4 to 11. AAA to EE $8.75

Six-Eyelet Tie in Kid . . . Also in Blue Kid. 4 to 11, AAA to EE . . . $8.75

Other Adapto Coolies, Straps, Ghillies & Ties, from $8.75 up to $10.50.

LANE BRYANT
101 N. WABASH AVE.

STOUT WOMEN

It's New! . . and Specially Designed for Your Summer Comfort

Summer weight . . . lace Brassiere Top

Adaptolette Foundations

$5

Introductory Price

Sizes 38 to 56

New summer weight foundations very specially priced to let you select yours before the season even begins. They're light to keep you slim, and beautifully detailed in batiste, well boned throughout, with and without inner belts $5

Mail and Phone Orders—Central 4480

LANE BRYANT
101 N. WABASH AVE.
CORSETS SECOND FLOOR

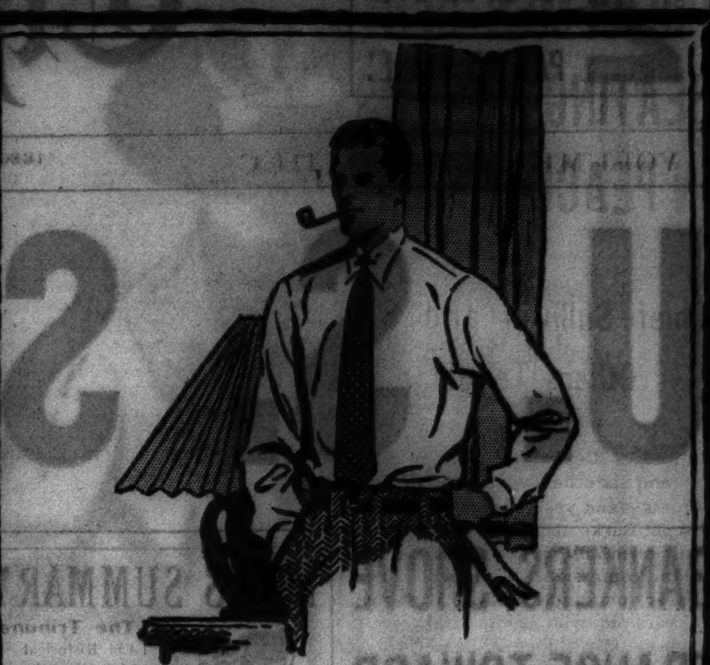

VAN HEUSEN SHIRTS

with the fool-proof nonwrinkle Van Heusen collar that's woven on a curve

They have a long and distinguished record. For years Van Heusen has been making the famous shirts that give you starched collar appearance with soft collar comfort. Whites, end and end madrases in blue, tan, gray, and green as well as colored stripes on a white background

$1.95

Boys' Van Heusen shirts, $1.55

Maurice L Rothschild
State at Jackson

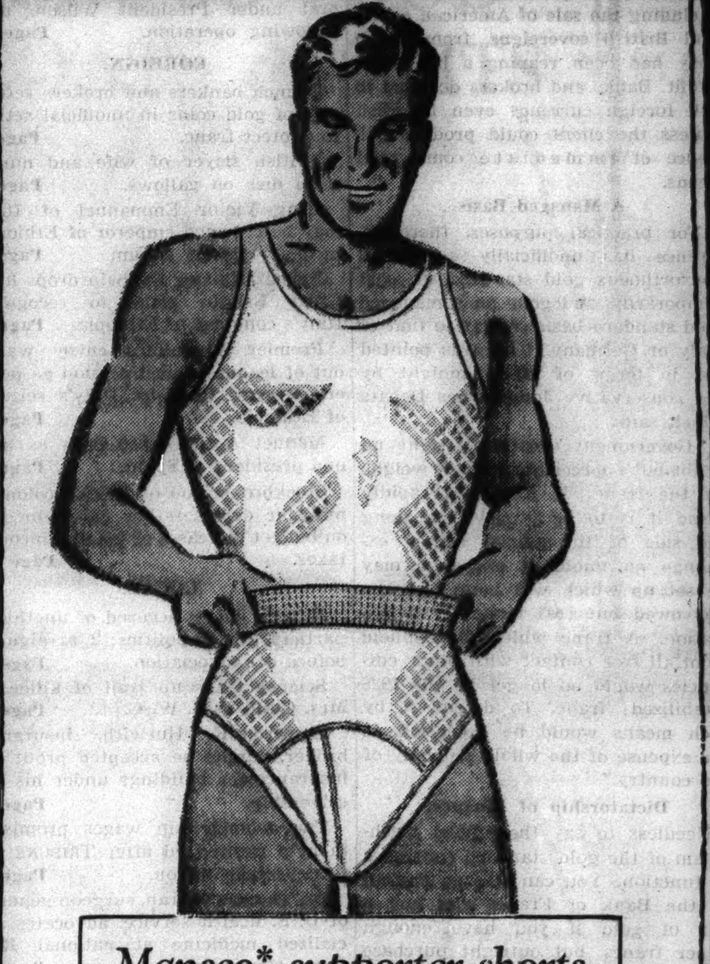

Mansco* supporter shorts and shirts at 55c EACH

The Manhattan Shirt Co. made them of a fine mesh weave—it's the outstanding quality job on the season's most sensational underwear style

Maurice L Rothschild
State at Jackson

York Harbor
MAINE

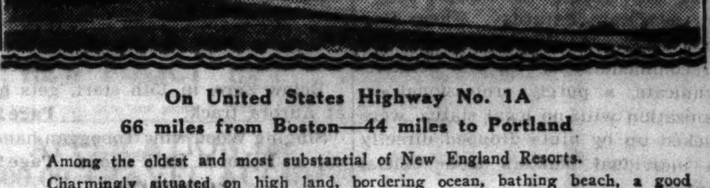

On United States Highway No. 1A

66 miles from Boston—44 miles to Portland

Among the oldest and most substantial of New England Resorts.

Charmingly situated on high land, bordering ocean, bathing beach, a good harbor and a beautiful eight-mile river.

During all the years its attractiveness has not been marred by any objectionable element having gained a foothold. All land and water sports. Excellent Tuna Fishing. Country Club has an eighteen-hole and a nine-hole course which rank among the best in the country.

An attractive men's club is superbly located overlooking bathing beach. Episcopal, Catholic, Methodist and Congregational Churches.

Cottages fully equipped for housekeeping. Excellent hotel accommodations.

For 60-Page Illustrated Booklet, Apply to

SECRETARY OF YORK HARBOR VILLAGE CORPORATION

ONE SWIFT AND SAFE PRESCRIPTION FOR

RHEUMATISM

One supremely good prescription for rheumatism, sciatica, neuritis and lumbago—when caused or aggravated by excess uric acid—and most of it is—is well and favorably known to live pharmacists all over America. Just ask for 8 ounces Allenru prescription and take as directed—it is swift and safe—often the pain and agony leave in 48 hours. Costs about 85c.

Cut this out and save it.

Now You Can Wear

FALSE TEETH

With Real Comfort

FASTEETH, a new, pleasant powder, keeps teeth firmly set. Deodorizes. No gummy, gooey, pasty taste or feeling. To eat and laugh in comfort just sprinkle a little FASTEETH on your plates. Get it today at Walgreen's and other drug stores.

Subscribe for the Tribune

POLICEMEN DENY BEATING YOUTHS IN PEACOCK TRIAL

Chief Sullivan and Six Others Testify.

Chief of Detectives John L. Sullivan and six other policemen took the witness stand yesterday before Judge Joseph Burke in the Criminal court and denied any brutality was used to obtain confessions from Emil Reck, 19 years old, and Michael Livingston, 17 years old, who are on trial for the slaying of Dr. Silber C. Peacock.

Again as in the court sessions last Thursday and Friday the jury, which has been qualified to inflict the death penalty, was excluded from the courtroom as the state sought to introduce the confessions of the two defendants.

Both Reck and Livingston have testified outside the presence of the jury they were beaten by police into signing the confessions, which are regarded as the crux of the state's case. The prosecution has little direct evidence. In the event the confessions are admitted into evidence the two defendants will have an opportunity to repudiate the statements and renew their charges before the jury.

Expect Ruling by Tomorrow.

It is expected the arguments outside the presence of the jury will be completed and Judge Burke will announce his ruling either today or tomorrow.

Reck and Livingston are two of four youthful robbers who have confessed they lured Dr. Peacock from his home last Jan. 2 on a fake telephone call to attend a sick child and then killed him when he resisted their efforts to rob him. Their companions, Robert Goethe and Durland Nash, both 19 years old, have pleaded guilty to the murder and are serving 199 year sentences in the penitentiary.

Chief Sullivan and the policemen denied on the stand the charges that they had handcuffed the two defendants and hung them by their wrists from a door.

"We treated them with every consideration," Chief Sullivan testified. "We wouldn't do anything like that."

Typical of the police testimony was that of Sergt. Bernard P. Reilly, squad leader at the West North avenue station, who identified himself as the Sergt. Barnes referred to by Reck.

Appears Scholarly.

Sergt. Reilly, who appears more like a scholar than a policeman, was questioned by Assistant State's Attorney Marshall Kearney. The prosecutor referred to his notes on the defendant's testimony as he framed his questions.

Q.—Were you at the North avenue station at 11 o'clock in the morning of March 25? A.—No, sir.

Q.—Did you strike Emil Reck twice on the jaw at that time? A.—No, sir.

Q.—Where were you at that time? A.—I was in the grand jury room of this building on another case.

Q.—During the afternoon did you strike Reck? A.—No, sir.

Q.—Did you ever threaten him with your fists. A.—No, sir, at no time.

Q.—Did you strike him with a blackjack? A.—No, sir. I don't carry such things.

Q.—Did you see Officer Stanley Kula or Suesenbach or any other officer strike Reck? A.—Absolutely not. As a matter of fact Kula was off duty on March 25 and on March 27 Officer Suesenbach did not arrive at the station until late at night.

Denies Beating Reck.

Q.—Did you ever tell Reck to go along and sign the statements or he would be taken back to the North avenue station? A.—No, sir.

Q.—Did you beat Reck for an hour and a half? A.—No, sir.

On cross-examination Reilly disclosed that Reck had been arrested by police on information that he was attempting to dispose of a saxophone stolen in a burglary.

Dr. J. Lester Wilkie, interne at the County hospital, another rebuttal witness called by the state, testified he could find no marks of violence or discoloration when Reck was brought to the County hospital for examination.

FORMER OFFICIAL OF RIVERDALE IS SENT TO PRISON

Oswald Obeldobel, 61 years old, former village clerk and collector of Riverdale, pleaded guilty yesterday before Judge John J. Lupe in the Criminal court to appropriating $37,000 in special assessment funds of the village. He was sentenced to one to ten years in the penitentiary.

In tears Obeldobel told the court he took the money in small sums during his term as collector from 1927 to 1931. "Everybody was getting loans from the special assessment funds," he declared, "so I used some myself." He said he had lost part of the money in the stock market and that the remainder was used in living expenses.

Obeldobel, a barber, fled from his home in Riverdale on April 6, 1932, after his defalcations were discovered. After four years' search he was arrested last March 8 near 3121 Abbott court, where he had been living. William J. Claussen, village president, said $30,500 of the shortage has been made up by a surety company.

CASH for OLD GOLD

DIAMONDS, JEWELRY, WATCHES, GOLD TEETH, SILVER

—PAWN TICKETS—

This Institution is Operated by Public Spirited Citizens to Help You Obtain Cash

Bring or Mail Your Articles to Us

Member Chicago Assn. of Commerce

LOANS on Jewelry, Furs, Bonds or Anything of Value

CHICAGO GOLD SMELTING CO.

37 South Wabash Ave.

Corner Monroe St., 3rd Floor

ESTABLISHED 1900

University of Chicago Co-eds in Baseball Contest

Helen Daniels, second baseman for the Mortar Boards, at bat on the Midway yesterday when the Mortar Boards defeated their rivals, the Quadranglers, 28 to 19, in annual contest. The catcher for the Quadranglers is Donna Donkle. Miss Daniels has just fouled the ball, which can be seen in the air.
[TRIBUNE Photo.]

INVOKE SCIENCE IN SEARCH FOR Y.W.C.A. KILLER

Prisoners Are Given Laboratory Tests.

Investigation of the rape and murder of Mrs. Lillian Guild, 59 years old, a widow who was found beaten to death last Saturday morning in her room at the Y. W. C. A. hotel, 830 South Michigan avenue, centered yesterday in laboratory and clinic. An inquest was opened but it was continued until tests are completed on a number of men detained for investigation in the search for the slayer.

Among the prisoners are Nick Franzen, an employé of the Y. W. C. A. hotel, and Raymond Furr and Isaac Roy Hess. Both Furr and Hess live at the Y. M. C. A. hotel, 826 South Wabash avenue. Furr at first aroused police suspicion because his hand was lacerated and bloodstained clothing was found in his room, but last night he and Hess apparently had convinced investigators that they had no connection with the crime. The police indicated that both probably would be released.

Dr. Hoffman Tests Franzen.

Franzen, in whose room in the basement of the hotel were found indecent photographs and drawings, was subjected to lie detector tests and to an examination by Dr. Harry Hoffman, head of the Criminal court behavior clinic. Dr. Hoffman said he was not ready to announce his conclusions.

Another prisoner was Thomas Ryan, an ex-convict who wandered into the Y. W. C. A. hotel Sunday afternoon while under the influence of liquor. Some fifty other casuals, rounded up on Sunday in the loop and in Grant park, were also under examination.

These examinations were being conducted scientifically by the police and Dr. Clarence Muehlberger, coroner's chemist. Scrapings from the fingernails of each prisoner were being examined by the chemist in the hope that they would provide a clew. The prisoners were also finger printed and these prints were being compared with a set of finger prints taken in the room where the murder occurred.

Clews in Murder Room.

Other articles under examination by Dr. Muehlberger included a wisp of hair found in the dead woman's right hand, the brick used in slugging her and a coil of insulated wire quite old, which was found on her bed.

At the inquest Mrs. Blanche Bloom of Attleboro, Mass., a sister of Mrs. Guild, furnished the family history. She was accompanied to Chicago by Sherman Guild, 23 year old son of the slain woman, she said, but he was so overcome by the tragedy that he could not appear at the inquest.

Upon his arrival at the Stevens hotel, where his mother managed two gift shops, young Guild, a medical student in the east, was given a package received Saturday at the hotel for Mrs. Guild. It contained a necklace he had sent her as a present for Mother's day.

Set $100,000 Suit Against Helen Hayes for June 17

The $100,000 alienation of affections suit of Carol Frink, Chicago dramatic critic, against Helen Hayes, actress, involving the love of Charles MacArthur, playwright, who married Miss Hayes after Miss Frink divorced him, was set for trial on June 17 by Judge William V. Brothers in the Circuit court yesterday.

For Service of a Comparable Quality . . .

It Costs No More to Store Your Furs at

BLUM'S

Phone Harrison 9340

Blum's—Vogue

Men See Game

Clad in tennis shorts, members of two women's organizations at the University of Chicago played their annual nine inning soft ball game at Dudley field, 58th street and Woodlawn avenue, yesterday. The game drew a crowd of men students who watched the Mortar Board nine defeat the Quadranglers, 28 to 19.

1,400 TROPICAL FISH STARTED FOR AQUARIUM

Miami, Fla., May 11.—[Special.]—The special aquarium car Nautilus of Chicago's Shedd aquarium was loaded today with 1,400 tropical fish, the catch of a 16 day cruise off the coast of Bimini, British West Indies. The fish will begin their journey to the Chicago aquarium tomorrow.

Walter H. Chute, director of Shedd aquarium, and Max Meyer, chief collector, and a crew of six collected the fish with special diving and fishing equipment in the southern waters.

Chute declared he was more pleased with the collection than with any obtained on previous expeditions. Notable among the specimens are four rare sand fish, trapped 76 feet below the surface. Twenty-eight species are being sent to Chicago. The fish were brought ashore in 24 tanks of 100 gallons capacity each and loaded on the Nautilus by derrick.

POLICEMEN SEE BLAST IN FLAT AND RESCUE 5

Policemen Michael Kerrigan and Charles Malloy were passing a four story building at 24 West Huron street yesterday, when they heard an explosion and saw a sheet of flame shoot from a first floor apartment window. The policemen rescued Mrs. Helen Thotos, 42 years old, and her son, Anthony, 17 years old, who were seriously burned; carried out three invalids and warned other residents. Firemen confined the blaze to the first floor. Mrs. Thotos said she and her son were spraying the apartment with an inflammable insecticide, when it was ignited by a gas stove pilot light.

DIES AFTER FALL IN SHAFT.

Anton Shragel, 53 years old, 1250 North Karlov avenue, a watchman for the Automatic Electric company, 1033 Van Buren street, died in St. Anthony's hospital yesterday of injuries received Saturday when he fell down an elevator shaft in the company's plant.

LAWYERS SETTLE $1,500,000 REND SUIT FOR $157,000

Agreement Approved by Probate Court.

The $1,500,000 damage suit brought by the estate of the late Joseph P. Rend, Chicago coal merchant, against the City Company of New York was dismissed yesterday by Judge Charles E. Woodward in federal court when he was informed that a $157,000 settlement had been agreed on by attorneys over the week-end.

The case had been on trial before a jury for the last three weeks and closing arguments were to have been resumed yesterday.

Later in the day attorneys for Mrs. Agnes Rend, who brought the suit as administratrix of her husband's estate, obtained approval of the settlement by the Probate court which has jurisdiction over the estate.

Besides the widow, four children—Mrs. Helen Rend Clark, Mrs. Thomas C. Wheelock, William P. Rend, and Miss Mary Rend—figure in the settlement as heirs to the estate.

In her suit Mrs. Rend sought the damages on the charge that misrepresentations had been made to her husband in 1929 when he bought stock in the National City Bank of New York from the old National City company. The City Company of New York is successor to the National City company, which was the investment affiliate of the bank.

SENTENCE PAIR CAUGHT IN TAXI FRAUD BY MOVIE

Julian Lewis, 24 years old, 3638 Douglas boulevard, and Bernard Waldman, 21 years old, 1311 Turner avenue, who were trapped by secretly taken motion pictures of fake accidents in their scheme to defraud taxicab companies, were sentenced to the Bridewell yesterday by Judge John J. Lupe in the Criminal court. Lewis was sentenced to one year and Waldman to six months. Howard Weitzman, 24 years old, 1801 South Trumbull avenue, a third defendant, made application for probation, which will be decided later. Mrs. Tillie Lewis, 44 years old, mother of Julian Lewis, was given her liberty on the plea that she was only following the directions of her son.

MARSHALL FIELD & COMPANY

Cool . . . comfortable . . . smart

white antelope Aristos

A. Diane Sandal of white antelope. $13.50.

B. Stepin of white antelope and carrot calf. $13.50.

C. Broadstrap of white antelope. $12.50.

ONLY AT FIELD'S

They're keyed to summer fashions and made with the finish of detail that distinguishes Aristos. The softness and coolness of white antelope make it ideal for summer shoes.

The Shoe Salon—Fifth Floor, Middle, Wabash

RECEIVER ADMITS TAKING PROFIT ON INSURANCE DEAL

Five Chancery Judges Hear Broker.

Howard K. Hurwith, an insurance broker with offices at 175 West Jackson boulevard, admitted yesterday to five chancery judges of the Superior court sitting en banc in the courtroom of Judge Walter P. Steffen that he had accepted commissions on insurance placed on the buildings under his control as receiver. The judges were sitting en banc to determine the policy to be followed in the cases of receivers who have not made sufficient payments on their taxes.

Those who heard Hurwith, in addition to Judge Steffen, were Judges Walter Stanton, Harry B. Miller, Grover C. Niemeyer, and Frances B. Allegretti. Judge Charles A. Williams, who is ill, was not present.

Hurwith told the judges that he had benefited by commissions on insurance, most of which was placed with A. F. Shaw & Co. "I placed some insurance with Horan [Al Horan, bailif of the Municipal court] and O'Brien [Martin O'Brien, Twenty-ninth ward Democratic congressional committeeman], but I didn't get any commissions there," Hurwith added as an afterthought.

Offers Names of Trustees.

"Where do you buy your coal," Judge Steffen asked?

"I buy most of it—around 90 per cent, I should say—from the Consumers company, but I haven't received one nickel in rebates from them," Hurwith answered. "I will be happy to bring in George Harding [former Republican county commissioner] or Martin H. Kennelly [former Democratic member of the Chicago park district board], the trustees, to prove it."

"The reason we are so careful in our questioning is that we know many of the receivers get what is known as a 'kickback,'" Judge Miller explained. "Naturally, when the coal and decorating bills eat up all the rents, that's when we're suspicious."

Receiver for 37 Properties.

Judge Steffen explained that Hurwith, who is now a receiver for 37 properties, has not been paying what the judges consider a fair amount on the taxes on the buildings each year. The system of sitting en banc will be continued by the judges when typical problems faced by all judges come up in one case.

Hurwith was excused to await further call by the judges when he asked that specific cases be chosen on which to question him. His cases were divided among the judges, with the exception of Judge Steffen, for further study.

BROKER KOEPKE GETS 1 TO 10 YEAR SENTENCE FOR EMBEZZLEMENT

Charles G. Koepke, 29 years old, real estate broker, who confessed he spent about $75,000 of his clients' funds to keep up a pretense of prosperity while his business was becoming insolvent, pleaded guilty yesterday before Chief Justice Denis J. Normoyle in the Criminal court to charges of embezzlement and obtaining money under false pretenses.

He was sentenced immediately to serve one to ten years in the penitentiary on each of the two charges, both sentences, however, to run concurrently.

Koepke, who operated a real estate investment business at 77 West Washington street, disappeared April 6 from his home at 5650 North Richmond street, where he lived with his wife, Valerie, and one child. Two weeks later he was arrested in the apartment of Miss Patricia Starr, a night club entertainer, at 3926 Pine Grove avenue.

Miss Starr told police she had known Koepke for several years and she had let him stay in her apartment on his plea that he was penniless. Koepke, a graduate of Kemper Military academy and the University of Illinois, had inherited the business from his father.

BODY FOUND IN RIVER.

South Bend, Ind., May 11.—[Special.]—Coroner A. L. Knapp said tonight he believed Nelson E. Johnson, 46, whose body was recovered from the St. Joseph river today, had leaped into the stream to commit suicide. Mrs. Nellie Myers, sister of Johnson, said he had disappeared from his home last Tuesday.

NATURE'S own SPRING tonic

Royal Jewel coffee

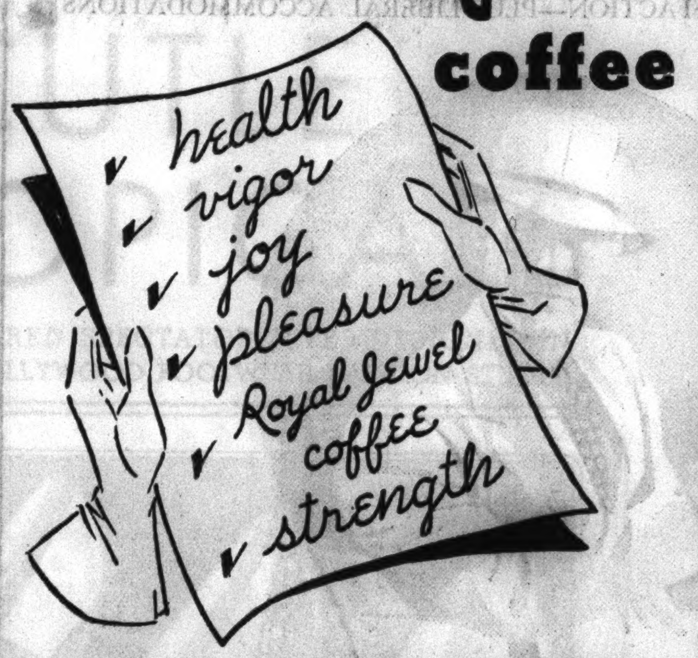

No need to look any farther for the healthful stimulation of body, mind and nerves which everyone needs at this time o' the year. There's Royal Jewel Coffee, Nature's own tonic beverage. A blend of choice coffee beans grown in Nature's finest highland plantations. Pure, wholesome, delicious.

Royal Jewel Coffee can be obtained only in Jewel Food Stores. Put it on your today's shopping list. Use one pound. Prepare it your favorite way. You'll never know *how* good Jewel Coffee is until you use it.

Jewel Food Stores

JEWEL TEA CO., INC.

HERE'S AN IDEA—Scorch stains may be bleached out by dampening another cloth with peroxide of hydrogen, placing it over the stain and froning again.

Mary Dunbar, Director Jewel Homemakers' Institute

BRUCEWOOD COATS & SUITS

a sale that smashes all value records

$17.50

Including 300 navy, black, and gray dress coats and swagger suits that were $29.75

It'll pay you to be here today for this great sale. They're such a thrilling lot of styles—and the selection is so excitingly large and varied—and the values are so utterly sensational—really, your $17.50 will work miracles

plaids, mixtures, checks
100% camel hair coats
glorious pastels
swagger coats
swagger suits
tailored suits

Other coats to $185, sizes 12 to 46, half sizes 33 to 47: other suits to $135 in sizes 12 to 46—5th floor

Maurice L Rothschild
State and Jackson

COUPON FOR TRIBUNE ACCIDENT INSURANCE POLICY

For New Policy or Renewal, $1.25 a Year

To secure the Chicago Tribune-Federal $7,500.00 Travel Accident Insurance Policy, or to renew for another year one previously issued to you, cut out and fill in the application below and send it with registration fee of $1.25 to Tribune Insurance Dept., Federal Life Insurance Co., 168 N. Michigan Ave., Chicago, Ill. Remit by money order or check payable to Federal Life Insurance Company. (During the first five years, as provided in the policy, the value of all specific indemnities increases 10% each year the policy is renewed.)

☐ NEW POLICY — OR — ☐ RENEWAL
Check here if you wish new policy — Check here if you wish old policy renewed

APPLICATION *for* $7,500.00 TRAVEL ACCIDENT INSURANCE POLICY

If Renewal, write Policy Number here. No. ....

Issued to Subscribers to the Chicago Tribune

(If you wish a new policy ALL QUESTIONS BELOW MUST BE ANSWERED. If you wish to renew a Policy previously issued to you, indicate above and fill in name, address and policy number.)

Do you apply for a $7,500.00 Travel Accident Policy in the Federal Life Insurance Co., issued only to Subscribers to the Chicago Tribune? ......

What is your Full Name? ....

Address? .... Apt.? ....
Number Street

....
City State

What is your Age? .... Place of birth? ....

Date of birth? Month .... Day .... Year ....

Are you Totally Blind or Deaf? .... Are you Crippled to the Extent That You Cannot Travel Safely in Public Places? ....

What is the name and address of person to whom you want this insurance paid in case you are killed? (If not answered insurance will be payable to your Estate.)

Beneficiary's Name? ....

Relationship? ....

Address? ....

Do you certify that you are or will become a subscriber to the Chicago Tribune? ....

Sign your name here ....

NOTICE: Not more than one policy will be issued to any one person. Issued Only to Applicants Over 10 and Under 70 Years of Age.

ITALIAN ENVOY BOLTS LEAGUE IN ROW ON ETHIOPIA

Geneva Prepares to Resist Mussolini's Grab.

GENEVA, May 11.—(AP)—The league of nations council, deadlocked with Premier Mussolini on the conquest of Ethiopia, was summoned for a secret, unofficial session tonight at the home of Joseph A. C. Avenol, league secretary general.

The purpose of the meeting, it was understood, was to discuss what action the council will take on Mussolini's annexation of the African empire tomorrow.

Baron Pompeo Aloisi, Italian delegate, who earlier had bolted a secret council meeting, did not attend tonight's gathering.

"Ethiopia Does Not Exist."

The Italian baron refused to sit at the same table with Wolde Mariam, whose country—Ethiopia—he said, no longer exists.

After Aloisi stalked down the stairs out of the council's meeting he turned about and walked up again into a public session, where he read a report on the election of members of the court of international justice. An Italian spokesman said the walkout of the Italian delegation did not mean Italy was leaving the league.

British delegates said the league would resist Italy's claim of sovereignty. Resistance by the league, said the British, means:

1. The league does not recognize Italy's claim to sovereignty over Ethiopia.

2. The league does recognize the continued existence of Emperor Haile Selassie's Ethiopian government.

League Defies Mussolini.

Through Aloisi, Il Duce demanded the outright removal of the Italo-Ethiopian dispute from the council's agenda on the grounds "there is no Ethiopian state. The only sovereignty is Italian."

But with quiet stubborness the council voted to keep the Ethiopian problem on the agenda.

When the crucial council session began Aloisi, in a prepared speech, declared:

"All discussion of the Italo-Ethiopian difference is futile."

Capt. Anthony Eden, British foreign secretary, who was in the chair, then asked coolly whether "under the circumstances the Italo-Ethiopian question should be kept on the agenda?"

Without a dissenting vote a motion by Denmark and Spain for its retention was adopted.

Pauses for Final Word.

Aloisi then prepared to leave but paused to tell the delegates:

"I have the honor to declare that the Italian delegation cannot admit of the presence at the council table of the so-called Ethiopian delegate.

"There exists, indeed, no semblance of organization of the Ethiopian state.

"The only sovereignty existing in Ethiopia is that of Italy.

"All discussion on the subject of the Italo-Ethiopian difference would, consequently, have no object.

"Therefore I find myself obliged to refrain from participating in the discussion."

League Attitude Stiffens.

The immediate effect of Mussolini's peremptory demand that the league take its hands off the Ethpiopian question, coming after the outright annexation of the country, appeared to be a stiffening of determination among those states advocating the maintenance of sanctions. Certainly no definite move was made in the direction of lifting sanctions.

Several council members said the logical next move would be to condemn Italy's action and then adjourn until June, when a new leftist French government will have been formed.

One league official went so far as to say: "Mussolini today saved the league."

He meant that Il Duce's whipcracking attitude practically forced statesmen to rally to the league's support.

British Press for Support.

British circles said they saw three reasons for a new rallying around what heretofore has been described in many quarters as purely a British policy of insisting on sanctions. These reasons were listed as:

1. General anxiety for the future of the league, with the realization that the worst thing to do in the present crisis would be to recognize Il Duce's annexation decree and to abolish sanctions.

2. Certain countries, by no means only Great Britain, are worried about Italy's future policy in the eastern Mediterranean.

3. France is becoming worried about its position in Africa, particularly in view of Il Duce's creating a huge native army.

The league council received a bitter protest from Emperor Haile Selassie against Italy's annexation of his empire. He implored the league not to recognize Italy's "outrageous aggression."

Puts Case Up to League.

Mariam, the Ethiopian delegate, told the council that his country had been faithful to the covenant, had broken no laws, and left her case in the hands of the council.

In an official communication to the league tonight the Ethiopian delegate said the Ethiopian people are "untamed."

This apparently was the speech he had intended to make at the private session. Acting on instructions from Haile Selassie in Jerusalem, Mariam said:

"The greater part of Ethiopia to the west of its capital remains free and independent. Ethiopia continues to defend itself. It refuses to recognize the Italian armies' illegal occupation of the other part by force."

That Mussolini took strong issue with Britain concerning responsibility for an Italian air bombardment of a British Red Cross ambulance at Quoram, Ethiopia, several months ago was disclosed.

Britain recently sent a stiff protest tc Italy over the bombing. The Italian reply, made public by the league, declares that Rome refuses to accept the view that an ambulance unit is privileged to fire on airplanes. The note insisted that the first shots came from the site of the ambulance unit.

Italian King May Be Crowned Emperor in Holy City of Aksum

ROME, May 11.—(AP)—King Victor Emmanuel of Italy may be crowned emperor of Ethiopia in the holy Ethiopian city of Aksum, an official source disclosed tonight.

Protocol officials of the government are studying the proposal, this source asserted, attempting to determine whether the coronation of Queen Victoria of Great Britain as empress of India furnished a precedent for the projected ceremonies.

[Defense of the holy Ethiopian city, reported hiding place of the sacred ark of the covenant, led Emperor Haile Selassie to declare the struggle against the Italian invaders a "holy war" last fall. The city fell to the Fascist warriors Oct. 15 without a single gunshot.]

Move to Develop Nation.

Plans for industrial development of the newly proclaimed Italian territory were placed in the hands of Count Giuseppe Volpi, president of the Fascist Confederation of Industrialists.

Count Volpi was instructed to organize technical groups to develop Ethiopia as the senate was ordered into a special session Saturday, probably to ratify the grand council's and cabinet's proclamation of a new Roman empire.

Fifty lightweight radio stations, each of 350 watts power, were sent to East Africa to establish a civilian system of communications.

Demobilize Two Classes.

Two military classes, those of 1911 and 1913, received orders to demobilize those soldiers in barracks in Italy for an "unlimited vacation in expectation of definite retirement." Members of the classes in Africa were not affected. Military officials said the class of 1914 may expect similar orders soon.

Demobilization of the two classes was interpreted as meaning:

1. The war is definitly over in East Africa and no more men need be sent there.

2. Premier Mussolini does not believe any complications will arise in Europe as a result of his annexation of Ethiopia.

Mussolini, dividing his time between supervising domestic affairs and following reports of the league of nations council meeting at Geneva, was reported to have begun reorganization of his cabinet.

May Give Up Three Posts.

Political sources said the dictator will relinquish three cabinet positions, promoting present undersecretaries to the higher rank. The posts and the present undersecretaries include: War, Federico Baistrocchi; navy, Domenico Cavagnari, and aviation, Giuseppe Valle. The Duce now holds eight portfolios personally.

An official dispatch from Marshal Pietro Badoglio, now viceroy of Ethiopia, said he had refused authorization for the former Bank of Ethiopia to reopen. Opening of a branch of the Bank of Italy in the East African territory was reported imminent.

Troops Complete Conquest.

Badoglio, dispatches from Addis Ababa said, sent Fascist troops filtering through remote sections of Ethiopia to complete the occupation of the conquered nation.

The dispatches said the territory had been completely garrisoned in the north as far as the 12th parallel and that within a few days the occupied zone would extend to the 9th parallel. A column which penetrated Gojjam province was spreading through the area west of Addis Ababa toward the Sudanese frontier. Soon it was expected to push on to Vallega, a little known district reputed to be rich in gold and mineral deposits. Another column, marching south from Addis Ababa, sought to occupy a fertile lake region.

ITALY DRAFTS 200,000 FAMILIES TO ACT AS ETHIOPIAN COLONISTS

ROME, Italy, May 11.—(AP)—A list of 200,000 families which are to be sent as colonists to Ethiopia has been prepared by the commissariat for internal immigration, it was disclosed tonight.

The commissariat is a governmental body which controls the movements of workers and farmers from one section of Italy to another.

The 200,000 families include approximately 1,000,000 persons. Part of them are families of soldiers and workmen now in East Africa. They are entirely of the peasant class.

HAILE SUFFERS RELAPSE; ROYAL EXILES WORRIED

Ex-Emperor Spends Hours on Couch in Hotel.

BY ALEX SMALL.
[Chicago Tribune Press Service.]

JERUSALEM, May 11.—The health of Haile Selassie, former emperor of Ethiopia who fled to Jerusalem after Italy's conquest of his country, became the subject of serious concern among his followers today.

The exiled monarch, who has been ill since his arrival, rallied sufficiently this morning to face a microphone and deliver a brief speech for the movies, but later suffered a relapse. When Azaj Worqneh C. Martin, his minister to Great Britain, telephoned from London Haile Selassie was unable to make himself heard. He spent hours lying listlessly on a couch with his pet white dog Lulu beside him.

[A Havas (French) news agency dispatch said the former emperor suffered a heart attack.]

Delay Departure for Europe.

As a result of the royal refugee's condition, his departure for Europe, which was fixed for Wednesday on a Royal Dutch Air Lines plane has been postponed for at least ten days. His private secretary described the change in the former emperor's condition as "catastrophic."

The secretary said the former ruler's illness was the result of having had very little sleep during the last year. He added:

"The emperor in the last four months has gone through unimaginable horrors, bombardments of poison gas and high explosives, with unceasing attacks by overwhelming numbers of troops, not to mention grief at seeing his country inch by inch doomed to certain defeat."

Haile Selassie's followers, who have been living in an Arab hotel near the Jaffa gate, have moved to even cheaper quarters in a Jewish boarding house,

The "emperor without a country" is being given special rates in the King David hotel. He is paying two Palestine pounds [about $10] a day for room and board for each member of the royal party.

Protests Haile's Statements.

The Italian consul general has filed two protests with British authorities against communiques Haile Selassie issued in the last two days. The former emperor accused the Italians of committing atrocities and massacring Ethiopians during the war.

The actions of some of the Ethiopian refugees provoked amusement in the lobbies of the King David hotel. The chiefs stared with wonder at the modern appliances.

One grizzled warrior balked at going through a revolving door. He pushed through with great haste after being persuaded it was not an invention of the devil.

Baldwin Hints Britain Intends to Recognize Italian Ethiopia

BY DAVID DARRAH.
[Chicago Tribune Press Service.]

LONDON, May 11.—The British position with regard to the legal recognition of Italy's authority in Addis Ababa remained a dark secret today following a cabinet meeting. The dilemma of the Ethiopian situation was discussed by the ministers in light of reports from Capt. Anthony Eden, the foreign secretary, on the meeting of the league of nations' council.

Although no intimation of what the government has decided to do about Ethiopia was disclosed, Prime Minister Stanley Baldwin in the house of commons gave the impression that Great Britain would give Premier Mussolini de facto recognition of his conquest.

Baldwin Cagy in Replies.

Pressed by G. M. Garro-Jones, a Laborite, to declare that no steps would be taken to give legal recognition to Italian authority in Ethiopia, the prime minister replied: "That is a very wide question and I am not prepared to discuss it now."

He was equally cagy in replying to questions as to which Ethiopian government Sir Sidney Barton, British minister to Addis Ababa, is accredited. He replied that he was not prepared to state which government Barton is accredited to at present.

To the interjection by Commander O. Locker-Lampson, Conservative, as to "which emperor do we recognize?" Baldwin made no answer.

The prime minister hedged on saying whether the Ethiopians, who fought the Italians in their own country, would be regarded as rebels. He said former Emperor Haile Selassie's personal position in Palestine also "raised complex issues."

Unable to Spare a Cruiser.

To the question of Miss E. Wilkinson, a Laborite, as to why the British did not bring the exiled monarch to England, where he had expressed a wish to come, Baldwin said the government could not spare a cruiser to travel that far.

"In view of Mussolini's statement that he has founded an empire, do we not need a counterpoise in the eastern Mediterranean?" F. S. Cocks, a Laborite, asked.

The prime minister answered with a dig at Il Duce: "I would not be in a hurry to take literally every statement made in a moment of enthusiasm."

Renewed reports that negotiations between Rome and London shortly will be under way, leading to an adjustment of the Ethiopian question so far as Britain and Italy are concerned, gained currency with the return from Rome of Dino Grandi, Italian ambassador to London.

Grandi will call on Sir Robert Vansittart, permanent undersecretary of the foreign office, tomorrow to officially advise the British that Mussolini has annexed Ethiopia and proclaimed a new Roman empire.

HULL TELLS WHY NO U. S. SHIP WAS SENT TO RED SEA

[Chicago Tribune Press Service.]

Washington, D. C., May 11.—[Special.]—Secretary of State Cordell Hull disclosed in a letter to the house foreign affairs committee today that the United States government considered sending a warship to the Red sea to protect American lives in Ethiopia, but abandoned the plan to avoid domestic criticism and international friction.

The letter was in response to a resolution by Representative Edith Nourse Rogers [Rep., Mass.] asking what measures had been taken to protect American citizens during the recent rioting in Addis Ababa.

Secretary Hull explained that Americans in Ethiopia had been warned to leave the country, that additional arms had been supplied to the legation at Addis Ababa, and that the guard had been strengthened by four naval men.

"Late in August, 1935," the secretary wrote, "careful consideration was given to the possibility of dispatching a war vessel to the Red sea area to assure radio communications between Washington and Addis Ababa and for possible use in protecting American nationals. However, since the area was well within the trouble zone, and in view of the tension existing there, the plan was abandoned."

POPE DESCRIBES COMMUNISM AS 'COMMON ENEMY'

VATICAN CITY, May 11.—(AP)—Pope Pius, receiving a Hungarian pilgrimage led by Cardinal Seredi, today characterized communism as "the common enemy menacing everyone and everything." The pontiff said:

"Communism everywhere tries to penetrate, and unfortunately already has penetrated to so many sections—some with violence, some with ambush and some with trickery, even in the guise of the best counsels."

ITALIANS CHEER CROWN PRINCESS HOME FROM WAR

NAPLES, Italy, May 11.—(AP)—Italy's No. 1 Red Cross nurse, Crown Princess Marie Jose, arrived from East Africa today aboard the hospital ship Cesarea, which also bore wounded soldiers back from service in Ethiopia.

Women and girls, wearing the black shirts and white blouses of organized Fascist womanhood, joined in a popular demonstration for the blonde Belgian princess. Crown Prince Humbert led a delegation of royal and Fascist officials to the gangplank to greet his bride, Italy's future queen.

The crown princess sailed late in March on her mission as inspector of the extensive hospitalization system Italy set up in Eritrea and Somaliland. She arrived in time to treat the wounded of Marshal Pietro Badoglio's major Tembien and Lake Ashangi battles. Later she served behind the southern front.

Vaughan's Rainbow Garden of Ten Best Gladioli

100 for $2
Prepaid 600 miles

Gladiolus Picardy, Champion of All

Ten each, separately bagged and labeled, of these ten world famous varieties:

Picardy, champion of all, apricot pink.
W. H. Phipps, true pink, most popular.
Betty Nuthall, giant coral pink.
Mrs. Von Konynenberg, violet blue.
Dr. F. E. Bennett, finest of scarlets.
Mrs. Leon Douglas, largest of all.
Edith Mason, lovely geranium pink.
Golden Dream, giant pure gold.
Vaughan's White, best of all whites.
Minuet, giant orchid.

EVERY variety on this list is a champion. If you have grown ordinary glads, the size and beauty of these varieties will amaze you. This list must be changed soon, so do not delay ordering!

Six Giant Dahlia Flowered Zinnias (90 cent value), 50c

One pkt. each Crimson Monarch; Dream (lavender); Old Gold; Polar Bear (white); Illumination (rose); Eldorado (salmon rose). Flowers 4 to 6 inches in diameter. Catalog value 90 cents. Prepaid anywhere.

Vaughan's Seed Store
10 W. Randolph St., Chicago

Enclosed is .... for which send me items checked below:
☐ Rainbow Gladioli, 100 for $2.
☐ Six packets Zinnias, 50c.

Name ....
Address ....

HIDDEN GOLD
in almost every house

Look through those old hiding places and see if you can't find some old jewelry, watches, silverware, etc.

We pay the new high cash value.

We have sent shoppers around and found that we are paying much higher prices than most dealers as we use so much of this gold in our manufacturing department.

Out of town customers can send theirs by registered mail.

LEBOLT and COMPANY
U. S. Licensed Gold Dealers
33 N. State Street
38 years on State St.
"Worthy of your confidence"

CUTICURA
For ITCHING and BURNING of
ECZEMA

Get quick relief with Cuticura. A world-wide success! Sold everywhere. Soap 25c. Ointment 25c. Write "Cuticura," Dept. 12, Malden, Mass., for FREE sample.

FUR STORAGE $2
Phone CENTRAL 1678 For a Bonded Messenger
ELLIOTT FUR CO.
21 Years in the Stevens Bldg.
17 N. State St. 11th Floor.

[ADVERTISMENT]

LAX THE BLADDER

USE JUNIPER OIL, BUCHU, ETC.

Make this 25c test. If irritation wakes you up, causes burning, scanty flow, frequent desire, or backache, flush out the excess acids and waste matter. Get juniper oil, buchu leaves, etc., in green tablets called Bukets, the bladder lax. Works on the bladder similar to castor oil on the bowels. After four days if not satisfied any druggist will refund your 25c. Walgreen Drug Stores.

Subscribe for the Tribune

SAY IT WITH FLOWERS

IT'S MORE THAN A DATE ON YOUR CALENDAR

Your Birthday is a Joyful Occasion to Your Mother.

ON YOUR BIRTHDAY SEND YOUR MOTHER FLOWERS

QUALITY, VALUE, SATISFACTION—PLUS LIBERAL ACCOMMODATIONS

PALM BEACH SUITS
America's largest selections featuring thousands of
SPORT SUITS
$16.75

Palm Beach suits are cooler, hold their shape and repel dirt better than any suit at their price. New browns, grays, tans, creams, oxfords, navies as well as whites. New hopsack weaves, herringbones and tweedy effects. You'll want to buy your Palm Beach here—where you know the service is friendly and efficient—and the choice is the widest in the world—6th floor

PALM BEACH BOYS' SUITS, 3RD FL.
Student, sizes 17 to 22, $15.50; cadet, sizes 10-16, $10.75; knicker suits, sizes 9 to 16, $8.75; rugby suits, sizes 6 to 12, $6.75; etons (3 to 8), $5.75

The home of Hickey-Freeman clothes, Johnston & Murphy shoes, Manhattan shirts, Stetson and Borsalino hats

MAURICE L ROTHSCHILD
State at Jackson
MINNEAPOLIS CHICAGO ST. PAUL

FOR FINE FLAVOR AND EXTRA FOOD VALUE

USE BOWMAN'S FRESH MILK GENEROUSLY IN YOUR COOKING

● Good cooks and dietitians agree that nothing can take the place of fresh, pure milk in cooking. For fresh milk, like Bowman's, gives a rich but delicate flavor. And it adds important food values the whole family needs.

Use Bowman's Grade "A" Milk of Superior Flavor generously in custards, soups, puddings, ice creams. Serve vegetables "creamed". Cook the breakfast cereal in milk instead of water, using the double boiler. That's the way to help the family get the daily quota of fresh milk doctors advise.

More than three generations of Chicago home makers have depended upon Bowman for their daily supply of fresh milk. You too will be pleased with the prompt, courteous service. Simply call SUP. 6800.

BOWMAN DAIRY COMPANY
ESTABLISHED 1874
THE GRADE "A" MILK OF SUPERIOR FLAVOR

DEFENDANT TELLS ST. CHARLES BANK REWARD SCHEME

Testifies He Took Part to Trap Gang.

Fred Hansen, an ex-convict, one of three men on trial for the $16,000 robbery of the St. Charles National bank last Jan. 31, denied from the stand in the federal court of Judge Philip L. Sullivan yesterday that he was the ringleader of the plot, as the government has charged.

Under direct examination Hansen told an elaborate tale in which he pictured himself as a well meaning person whom the fates treated unkindly. He admitted that he had aided in the robbery scheme, but only in order to trap the real robbers and share the reward for their capture.

Hansen and his co-defendants, Sam Bongiorno and Philip Dimenza, are on trial before a jury. They and five others were indicted in the case.

Three Testify for Prosecution.

Of the other five, John E. Gordon, a special policeman of St. Charles, James Kobart, a former Will county deputy sherif, and Percy Rehm, florist and head of the St. Charles vigilante organization, have obtained separate trials and testified for the government. Leo Friedman has pleaded guilty and is awaiting sentence. John Sullivan is a fugitive.

Hansen testified that Gordon and Rehm had organized the plot to have the bank robbed and then capture the bandits and divide the reward.

"I met Gordon last July," Hansen said. "He told me of the scheme and promised me 25 per cent of the reward if I helped.

Claims He Lost Loot to Bandits.

Hansen admitted that he had driven the robbers' car and had accepted $2,100 of the loot as his share, but only to fool the real robbers into supposing that he was one of them. He said that he and Dimenza were held up in front of a tavern at 19th street and Blue Island avenue soon after the bank holdup and robbed of $6,500 of the loot.

Hansen testified that he was prevented from telling police the identity of the robbers because his car froze up. "But I still intended to," Hansen added.

STRIKERS CLASH WITH POLICE ON N. Y. RIVER FRONT

New York, May 11.—[Special.]—The North river waterfront became a battle ground tonight as a squad of about sixty policemen waded into a crowd of striking seamen who insisted on maintaining a picket line at the piers of the International Mercantile Marine company.

With fists and nightsticks swinging wildly, the policemen forced the crowd of about 300 seamen to break ranks and seek shelter in nearby streets. Then when patrol wagons arrived the police took about 250 of the strikers to the lockup.

The free-for-all which was staged in two wild rounds culminated a day of excitement which started with the arrival of the Panama Pacific liner Virginia. The strike of Atlantic coast seamen which has been in effect the last two months has centered about the Panama Pacific ships, and an unusually large line of pickets was on hand to greet the crew of this ship, many members of which have taken the places of strikers.

Shirley Temple's "Double" Here

Ginette Marbeuf-Hoyet and mother, Jeanne. [TRIBUNE Photo.]

Shops in Loop

Five year old Ginette Marbeuf-Hoyet, French prototype of Shirley Temple, stopped over in Chicago yesterday on her way to Hollywood to be Shirley's guest. She arrived from New York yesterday morning and left for the west at 10:30 p. m. last night on the North Western's Los Angeles Limited. The little Parisienne, who was accompanied by her mother, Mme. Jeanne Marbeuf-Hoyet, spent several hours in a loop department store. The trip to visit Shirley Temple was the prize Ginette won among 3,000 entrants in a contest to select the most perfect double of the American child actress.

SUGGESTS COURT TEST OF UTILITY HOME RULE ACT

A court test of the new utility home a necessary step prior to the adoption of a new ordinance governing unified operation of local transportation companies unless the companies agree to negotiate.

The test was proposed by William H. Sextion, special counsel for the city council's transit subcommittee, in a statement before a meeting of the subcommittee with representatives of the three transportation systems—the surface lines, the elevated lines, and the bus company.

Ald. James R. Quinn [50th], chairman of the council's local transportation committee [of which the transit subcommittee is a part], announced at the meeting that the Chicago Motor Coach company, which operates buses on city streets on a state commerce commission permit without an ordinance, has applied for a temporary license and offered to pay the city 3 per cent of its gross receipts derived from operations on these streets. John A. Ritchie, bus company president, said this would yield $35,000 to $45,000 a year. Present payments of $175,000 a year to the park district for use of boulevards would continue.

Restore Ousted Executor of Million Dollar Estate

The Probate court's removal of Edward N. Mohrdieck, 3412 North Kildare avenue, as executor of the $1,000,000 estate of his uncle, the late John Lussem, west side real estate operator who died in 1933, was set aside by the Appellate court yesterday. The Probate court had acted on the suit of Mr. Lussem's widow, Minnie, who had previously been removed as coexecutor, and who alleged that Mohrdieck was incompetent.

HEARING TODAY ON LAKE SHORE TRACK REMOVAL

Public hearing is scheduled to begin today before the Illinois commerce commission on the petition of the Chicago park district asking that the Chicago Surface Lines be forced to remove the street car tracks on Lake Shore drive between Chicago avenue and Ohio street. The right of the company to keep the tracks there has been in controversy for 12 years.

The park district has asked early action on the petition to expedite construction of the north approach to the outer drive bridge. The plans of the park district for the new drive contemplate full use of the available space between the property line and the lake.

Boy Who Killed Granddad for $15 Is Given Life

Caro, Mich., May 2.—(AP)—Lloyd Cowell, 18 year old farm laborer who pleaded guilty to slaying his grandfather, Ralph Gerou, to rob him of $15, was sentenced today to life imprisonment at hard labor.

TWO WOMEN WIN WAGES PROMISED IN HELP WANT AD

Employer Settles with Tribune Attorneys.

A suit for wages filed by Kirkland, Fleming, Green, Martin & Ellis, attorneys for THE TRIBUNE on behalf of the Misses Mildred and Marie Maier, 732 Bittersweet place, against Max J. Lazan, owner of a millinery store at 6404½ South Halsted street, was settled in full out of court yesterday. Lazan paid the $40 demanded by the Maier sisters and the case will be dismissed by agreement this morning by Chief Justice John J. Sonsteby of the Municipal court.

The sisters alleged that Lazan refused to pay them wages he stipulated in a want ad which appeared in THE TRIBUNE on Saturday, April 4. Lazan's advertisment called for thoroughly experienced millinery saleswomen for extra work during the week preceding Easter and offered $7 a day wages. The Misses Maier, both of whom had experience in loop stores, were hired after an interview with Lazan, and worked five days from April 7 through April 11.

Charge He Reduced Wage.

According to the sisters' complaint, on the evening of Friday, April 10, they asked Lazan for an advance of $17.50 to each of them, one-half the wages stipulated in the advertisment for working through Saturday. Lazan told them, they charged, that he intended to pay them at the rate of only $3 a day instead of $7.

On April 11, according to the suit, he gave them $15 each as payment in full for the five days worked instead of the $35 offered in the advertisment. The sisters called this to the attention of representatives of THE TRIBUNE. An investigation showed that Lazan had advertised on several previous occasions, beginning in January, and none of his advertisments prior to the one on April 4 had mentioned the salary to be paid.

Attorneys Bring Suit.

The attorneys for THE TRIBUNE then brought suit for $20 for each of the sisters to bring the payment up to the amount stated in the advertisment, and Lazan paid in full.

Peggy Fears, Actress, Says She May Divorce Husband

New York, May 11.—(AP)—Peggy Fears, former follies star, returned from a six weeks' stay in Jamaica today and hinted that her separation from A. C. Blumenthal might soon become a divorce. Miss Fears was accompanied by Mrs. Potter D'Orsey Palmer of Chicago.

JUNE IS NIGH BUT IT'S ICICLES FOR MARY AND WILLY

For Mary Gergits and William Johnson romance is dead. Mary is mourning, this merry Maytime, for the loss of William's love and $2,290; William, in the Hyde Park police station, where the scent of apple blossoms blows not even wanly, is grieving for his liberty.

Thirteen years ago Miss Gergits, who is now 32, came to Chicago from Austria. She worked hard to accumulate the $2,290. She had it all on Feb. 23, when at the "Lonely Hearts" ball she met Johnson, who is 28 and lives at 1113 East 62nd street.

When that evening was over Mary had only $1,990. For William, after suggesting that they get married, said he needed $300 to pay for an auto accident, and Mary replied: "Here it is." And so it went thereafter. The promise of marriage so intrigued Miss Gergits that if her sweetheart asked for $100 she gave him $200.

The beautiful dream of Mary was shattered when William, having asked her for $350—the last of her hoard—counted what she handed him and announced she had short changed him $10. Miss Gergits turned on him in wrath, then went to the police and accused him of operating a confidence game and of stealing two coats from the home of Jack Woolf, 1102 East 46th street, where she is employed as a domestic.

"I took her money and lost it on the races," admitted Johnson last night. "I thought she was a rich heiress the way she handed it out. But I never stole any coats. Mary is saying that because she's mad at me."

ROB BANK OF $10,000.

Pine Bush, N. Y., May 11.—(AP)—Five armed men held up the National Bank of Pine Bush a few minutes before closing time today and escaped with $10,000.

MANDEL'S SUBWAY STORES
"Fashion-at-a-Price"
Shop in AIR-COOLED Comfort!
"SUAVA" Crepe Dresses

Guaranteed Washable! Color Fast! Shrink Proof! Same Fabric Featured in $4 to $6 Dresses!

$2.89

Tailored with the Swank of a Man's Shirt! Colorful!

- Every dress bears original "Suava" print label.
- Finished, pinked seams, 2-inch hems.
- White, maize, flesh, rose and aqua.
- 8 smart styles; 6 for misses, 14-20; 2 women's, 38-44.

Mail, Phone Orders Filled
Call State 1500, local 33. Specify style, color; give second choice.

Subway Fashion Center
MANDEL BROTHERS — LOWER SUBWAY

Sail into Summer in
CUTLER TROPICALS
COOL, TAILORED SPECTATOR TYPES DESIGNED IN OUR OWN HOLLYWOOD FOOTWEAR FASHION STUDIO

5 new summertime releases, direct from the movie sets.

WHITE DOESKIN, KID, AND LINEN . . . WITH TOUCHES OF BROWN

There's a Cutler Store convenient to you!

LOOP STORE—111 S. STATE ST., PALMER HOUSE
4746 SHERIDAN ROAD
2801 MILWAUKEE AVENUE
4105 W. MADISON STREET
1142 LAKE STREET, OAK PARK
911 EAST 63rd STREET
2356 EAST 71st STREET
6408 S. HALSTED STREET

Beautyrest mattress

$39.50

Often imitated, but never equalled, the Beautyrest stands alone as the world's most popular mattress. Its "Millionaire Sleep" is being enjoyed by people of all nations and in all walks of life. Modest homes and palatial mansions, hotels and hospitals, luxurious ocean liners—all attest to the superiority of Beautyrest.

The scientific construction of Beautyrest has won it the endorsement of health and beauty experts everywhere. "Floating Action," with 837 individual coils, plus other exclusive features, permit relaxation of every nerve and muscle, thus assuring sound, healthy sleep.

Beautiful Tapestry-Damask covers in a choice of five lovely colors—Blue, Green, Rose, Orchid, or Tan.

$5 DOWN . . .

Puts this famous Beautyrest mattress in your home—then a small amount each month soon pays for it. No carrying charge if paid in full within 90 days.

BEAUTYREST FEATURES
No other mattress offers all these features:

1. "Floating Action"—837 separate, barrel-shaped coils gently support the sleeper in every body position, like floating on water.
2. Each coil individually surrounded by sturdy, specially treated fabric.
3. The Sag-proof Edge—a patented Beautyrest feature which assures mid-mattress comfort at the very edge of the Beautyrest. Keeps side walls erect and neat—sit on edge of mattress all you wish.
4. Protective sheeting between the coils and the felt prevents coils from working through.
5. Deep layers of new felted cotton, center crowned, prevent hollows and keep the coils in position.
6. Long-wearing Tapestry-Damask covers in a choice of five lovely colors—Blue, Green, Rose, Orchid, or Tan.

DAVIS — SIXTH FLOOR — NORTH.

THE DAVIS STORE
State, Jackson, Van Buren — Telephone: Wabash 9800

Quality, value, satisfaction . . . plus liberal accommodations

The style trend swings towards GABARDINE SPORT SUITS and we offer you a selection that's unmatched
FOR SIZE
FOR VARIETY
FOR QUALITY
FOR VALUE

We foresaw the trend months ago—scoured two continents for authentic style news—got in before the price rise—and brought all the pressure of our vast cash resources to bear in order to give you these amazing quality buys. Fine duo-tones, iridescent weaves, diamond and twill effects — panel backs, gusset backs, blouse backs, vent models — every size, every proportion for men and young men. They're ultra cool and comfortable—and equally smart for town, country, or sportswear. It's a truly marvelous opportunity

$35 $40 $45

A value sensation
SUPER-TEX WORSTED gabardine sport suits
$29.50

CONTRASTING WOOL SPORTS SLACKS
$8.50
Others $5.95 to $18
4th floor

The home of Hickey-Freeman clothes, Johnston Murphy shoes, Manhattan shirts, Stetson and Borsalino hats

MAURICE L ROTHSCHILD
State at Jackson

SENATE REFUSED BYRD TAX DATA BY MORGENTHAU

New Deal Ranks Upset by Charges.

[Chicago Tribune Press Service.]

Washington, D. C., May 11.—[Special.]—Secretary of the Treasury Henry Morgenthau, apparently irritated by a letter from Senator Harry F. Byrd [Dem., Va.] requesting information on huge corporations that would escape taxation under President Roosevelt's corporate tax reform bill, said today that existing law would not permit him to divulge such information.

Morgenthau made his announcement in a letter to Senator Byrd and at his press conference after the senate finance committee had called upon him to appear personally and answer the questions propounded by Senator Byrd. The Byrd letter, showing how eleven of the largest corporations in the country would pay no taxes under the Roosevelt bill, produced consternation in the administration ranks and consolidated opposition to the bill in the senate committee.

May Only Tell Chairmen

Morgenthau said the revenue act of 1926 prohibited him from divulging information such as Senator Byrd requested except to the chairmen of the house ways and means and the senate finance committees. He indicated his willingness to appear before the committee on Wednesday, but said he would prefer not to do so.

In his letter to Senator Byrd, Morgenthau declared: "I shall be quite willing, on request of the finance committee and under the authorization of this section [257-B of the act], to furnish any and all information the committee may desire which is available. Anticipating such a request, I have directed that data bearing on your inquiries be assembled without delay."

The finance committee also decided to hear Secretary of Agriculture Wallace on processing and floor stock taxes, and RFC Chairman Jesse Jones on special treatment for railroads and banks.

Procedure Is Discussed.

Other than discussing methods of procedure, the finance committee made no progress at its first executive session following more than a week of testimony, which persuaded nine Democrats and five Republicans that the proposed undistributed earnings tax, reaching a maximum of 42½ per cent, is unsound and unjust. Members of the opposition said today they were greatly impressed by Senator Byrd's letter, showing how the house bill would crush small and moderate sized corporations and permit their larger competitors to escape taxation altogether. Senator Tom Connally [Dem., Tex.], one of the leaders of the committee revolt, came forward with a substitute plan on which he hoped the bipartisan opposition might agree and requested the treasury for estimates of the revenue it would produce.

Members of the committee said the opposition to the proposed tax on undistributed corporation earnings was so pronounced today that it would have been thrown out had not Chairman Pat Harrison [Dem., Miss.] prevented a vote. After several members had made known their opposition one of them suggested a division to determine whether the corporate earnings tax had been revised or rejected outright. Harrison, it was said, intervened at this stage, pleading that the treasury officials, including Herman Oliphant, general counsel, be heard again before taking a vote.

Positions Changed.

The treasury experts were heard at the beginning of the public sessions and were followed by former treasury officials, business and industrial leaders whose opposition testimony made a profound effect upon the committee. Senator Byrd and Senator James Couzens [Rep., Mich.] have admitted that the testimony changed their position on the bill.

Connally's plan would retain the 15 per cent corporation income tax and repeal only the capital stock and excess profits taxes, instead of repealing all corporation taxes as proposed in the house bill. In addition it would superimpose a graduated tax on undistributed earnings, exempting the first 20 per cent and reaching a maximum of 20 per cent on the amount retained. The house bill reaches a maximum of 42½ per cent of the total income if none is distributed.

Connally Plan Rates.

Under Connally's plan a corporation with net income of $100,000, all of it being withheld for surplus or reserves, would pay total taxes of $25,030, computed as follows:

$100,000	15%	$15,000
First 20% undistributed	No tax	......
Second 20%	10%	1,700
Third 20%	13%	2,210
Fourth 20%	16%	2,700
Fifth 20%	20%	3,400
Total tax		$25,030

Under this plan a corporation, regardless of its size, would pay only the present 15 per cent rate if it distributed all its earnings, while it could put aside up to 20 per cent for reserves without paying additional taxes.

[ADVERTISMENT]

"ECZEMA'S ITCH IS UP TO YOU" SAYS POSLAM

You would not trade the grateful relief and comfort for a hundred dollars that a single box of Poslam often brings to itching, inflamed, eczema-tortured skin. You can tell you are going to be helped because the very first touch of this concentrated, yet gentle ointment usually soothes the irritation and burning at once. Don't delay your relief. Get a box of Poslam right away at your druggist, 50c, or we will send you a convincing trial free. Just write: POSLAM CO., Desk 2, 254 West 54th St., New York, N. Y.

ROLL CALL ON INFLATION

[Chicago Tribune Press Service.]

Washington, D. C., May 11.—[Special.]—The roll call in the house today on the motion to discharge the rules committee fgrom further consideration of the Frazier-Lemke inflation bill follows:

FOR VOTE ON BILL—220.

DEMOCRATS—159.

Ashbrook, Ayers, Beam, Beiter, Berlin, Biermann, Binderup, Blanton, Brown [Mich.], Cannon [Mo.], Cannon [Wis.], Carpenter, Cartwright, Casey, Clark [Idaho], Coffee, Colden, Cole [Md.], Colmer, Connery, Costello, Cravens, Crosby, Crosser, Cummings, Daly, Dies, Dietrich, Dingell, Disney, Dorsey, Duffy [N. Y.], Duncan, Dunn [Miss.], Dunn [Pa.], Eckert, Eicher, Ellenbogen, Ferguson, Fletcher, Ford [Miss.], Frey, Fulmer, Gambrill, Gasque, Gassaway, Gavagan, Gildea, Gillette, Gingery, Goldsborough, Granfield, Gray [Ind.], Gehrmann, Gray [Pa.], Green, Greenway, Greever, Griswold, Haines, Hamlin, Hancock [N.C.], Hart, Healey, Higgins [Mass.], Hildebrandt, Hill, K., Hill, S. B., Hoeppel, Hook, Houston, Imhoff, Jacobsen, Johnson [Okla.], Johnson [W.V.], Keller, Kelly, Kenney, Kniffin, Kramer, Lamneck, Lea [Cal.], Lee [Okla.], Lesinski, Luckey, Ludlow, McAndrews, McClellan, McCormack, McGehee, McGrath, McGroarty, McKeough, McLaughlin, Mahon, Mansfield, Martin [Colo.], Massingale, Maverick, Mead, Meeks, Miller, Mitchell [Ill.], Mitchell [Tenn], Monaghan, Moran, Moritz, Murdock, Nelson, Nichols, O'Brien, O'Day, O'Leary, O'Malley, Parsons, Patman, Patterson, Patten, Pearson, Pettengill, Pfeifer, Pierce, Quinn, Rabaut, Randolph, Rankin, Reilly, Rogers [N. H.], Rogers [Okla.], Romjue, Ryan, Sadowski, Sanders, Schaefer, Schuetz, Schulte, Scott, Scrugham, Secrest, Shannon, Sisson, Smith [Wash.], South, Spence, Stack, Stubbs, Sweeney, Terry, Thomason, Thompson, Tolan, Turner, Wallgren, Wearin, Werner, White, Williams, Wood, Young, Zimmerman.

REPUBLICANS—51.

Allen, Andresen, Arends, Blackney, Brewster, Burdick, Carlson, Carter, Christianson, Cole [N. Y.], Crawford, Crowther, Culkin, Dirksen, Dondero, Englebright, Fenerty, Fish, Focht, Gearhart, Gilchrist, Guyer, Gwynne, Halleck, Hoffman, Hope, Knutson, Lambertson, Lemke, McLeod, Marcantonio, Michener, Mott, Pittenger, Reed [Ill.], Risk, Robsion, Short, Stefan, Taylor [Tenn.], Thurson, Tobey, Turpin, Welch, Wolcott, Ekwall, Engel, Maas, Main, Wolverton, Woodruff.

PROGRESSIVES—7.

Amlie, Boileau, Hull, Sauthoff, Schneider, Withrow.

FARMER-LABOR—3.

Buckler, Lundeen, Kvale.

AGAINST VOTE ON BILL—153.

DEMOCRATS—114.

Adair, Bankhead, Barden, Barry, Bell, Bland, Bloom, Boehne, Boland, Boykin, Boylan, Brooks, Brown [Ga.], Buchanan, Buck, Buckley, Bulwinkle, Burch, Byrns, Carmichael, Castellow, Celler, Chandler, Chapman, Citron, Clark [N. C.], Cochran, Cooley, Cooper [Tenn.], Corning, Cox, Crowe, Cullen, Curley, Darden, Dear, Delancy, Dickstein, Dobbins, Dockweiler, Doughton, Doxey, Drewry, Driscoll, Driver, Evans, Faddis, Fitzpatrick, Flannagan, Ford [Cal.], Fuller, Greenwood, Gregory, Hennings, Hill [Ala.], Hobbs, Huddleston, Johnson [Tex.], Jones, Kleberg, Kocialkowski, Kopplemann, Lambeth, Lanham, Lewis [Colo.], Lewis [Md.], Lucas, McReynolds, McSwain, Mason, May, Merritt [N. Y.], Montague, Montet, Norton, O'Connell, O'Connor, Oliver, O'Neal, Owen, Palmisano, Parks, Peterson [Ga.], Peyser, Ramspech, Rayburn, Richardson, Robertson, Russell, Sabath, Sandlin, Shanley, Smith [Conn.], Smith [Va.], Snyder, Somers, Starnes, Sullivan, Sumners, Tarver, Taylor [S. C.], Thom [O.], Tonry, Umstead, Vinson [Ga.], Vinson [Ky.], Walter, Warren, Weaver, Whelchel, Whittington, Wilson [La.], Wilcox, Woodrum.

REPUBLICANS—39.

Andrews, Bacon, Cavicchia, Church, Darrow, Ditter, Eaton, Gifford, Goodwin, Hancock, Hartley, Hess, Higgins, Hollister, Holmes, Kahn, Kinzer, Lord, McLean, Mapes, Martin [Mass.], Merritt [Conn.], Millard, Perkins, Powers, Ransley, Reece, Reed [N. Y.], Rich, Rogers, Seger, Snell, Taber, Tinkham, Treadway, Wadsworth, Wigglesworth, Wilson [Pa.], Wolfenden.

PAIRED—20.

Sirovich [Dem., N. Y.] for, with Smith [Dem., W. Va.] against.

Richards [Dem., S. C.] for, with McMillan [Dem., S. C.] against.

McFarlane [Dem., Tex.] for, with Ramsey [Dem., W. Va.] against.

Marshall [Rep., O.] for, with Steagall [Dem., Ala.] against.

Utterback [Dem., Ia.] for, with Lehlbach [Rep., N. J.] against.

Taylor [Dem., Colo.] for, with Andrew [Rep., Mass.] against.

Larrabee [Dem., Ind.] for, with Bolton [Rep., O.] against.

Peterson [Dem., Fla.] for, with Thomas [Rep., N. Y.] against.

Jenkins [Rep., O.] for, with Plumley [Rep., Vt.] against.

Zioncheck [Dem., Wash.] for, with Harlan [Dem., O.] against.

Not recorded, 35; vacancies, 7.

KNOX DENOUNCES FRAUD CHARGES IN ILLINOIS VOTE

Portland, Ore., May 11.—(AP)—Frank Knox, Republican candidate for president, declared today that talk of fraud in the Illinois primary election was a "contemptible attempt to smear me."

Edgar J. Cook, Illinois campaign manager for Senator William E. Borah, charged in letters to federal and state prosecutors that tally sheets in Cook county showed "a prima facie case of the rankest election fraud."

"I won cleanly and without the use of money," Knox said. "I spent only $25,000 on the primary, and had not one paid worker. As a matter of fact, most past irregularities have been on the Democratic side. All election machinery is in their hands.

"I don't want the job if I have to buy it. No one has gone after fraud more vigorously than I. The Chicago Daily News, of which I am publisher, has had reporters assigned especially to the election system to let the people know what is wrong and to campaign for a reform for a permanent registration of voters.

"This man Cook is a political accident, who is a self-appointed manager for Senator Borah. Even Borah didn't know him."

Cook, while stating his belief "Borah was defrauded," said he did not consider Knox, who carried the state by nearly 75,000 votes, was aware of it.

Virtually solid votes for Knox in some precincts, Cook said, disclosed "ipso facto fraud."

AMENDED FARM MORATORIUM ACT RULED UNLAWFUL

Violates 5th Amendment, U. S. Judges Declare.

St. Paul, Minn., May 11.—[Special.]—The Frazier-Lemke farm moratorium act as amended in 1935 was declared unconstitutional here today by the United States Circuit Court of Appeals.

The ruling held that the amendment's provision for a three year stay of foreclosure proceedings violates the constitutional guarantee against the seizure of private property without just compensation.

Action Begun in 1933.

Judges A. K. Gardner of Huron, S. D., and A. B. Van Valkenburgh and Charles B. Faris of St. Louis filed the decision in an action brought by the United States National bank of Omaha, Neb., to foreclose a mortgage on a 160 acre farm near Omaha owned by William Pamp.

The forceclosure action began in 1933 and still was in the courts when on May 27, 1935, the United States Supreme court held the original Frazier-Lemke act unconstitutional.

In accordance with procedure under the amended act, however, Pamp was permitted by the federal District court at Omaha on Oct. 1, 1935, to retain his farm for three years by paying a "reasonable rental" semi-annually.

Reverses Previous Order.

The Circuit court's present decision reversed the order of the Omaha federal court, an appeal having been taken from the order granting Pamp permission to retain the farm. The Circuit court remanded the entire case for continuation of the foreclosure proceedings.

"The fifth amendment," the court's order quoted from Justice Brandeis, "commands that however great the nation's need, private property shall not thus be taken, even for a wholly public use, without just compensation.

"If the public interest requires, and permits, the taking of property of individual mortgagees in order to relieve the necessities of individual mortgagors, resort must be had to proceedings by eminent domain so that through taxation the burden of relief afforded in the public interest may be borne by the public.

"Conclusion Is Inescapable."

"The conclusion is inescapable that the amended act, with its provision for a three year stay, violates the fifth amendment because it takes from an appellant, without compensation, valuable rights in the mortgaged property and gives them to the appellee.

"Appellants are denied, during this moratory period, the right they otherwise would have had to a sale of the property and an application of the proceeds of sale to their debt."

HOSPITAL INMATE RECAPTURED.

Joseph Lorenc, 49 years old, 6925 Newell avenue, former architectural engineer for the board of education who escaped May 1 from the Chicago State hospital at Dunning, was captured Sunday night near 43d street and Kenilworth avenue in Stickney.

A Great Store in a Great City

THE FAIR

STATE, ADAMS and DEARBORN STREETS

Oak Park—Lake at Marion St. Milwaukee Ave. at Wood St.

Sheer Double Voile . . .

MisSimplicity (BY GOSSARD)

$5.00

New Cooling System

Fashioned to mold the fashionable curves firmly but comfortably . . . made with famous cross back to hold the diaphragm snug . . . boned front and back . . . an ideal warm-weather foundation garment for the woman who knows. A net-lined lace bra top is made in semi-uplift style.

THE FAIR—Third Floor—Three Stores.

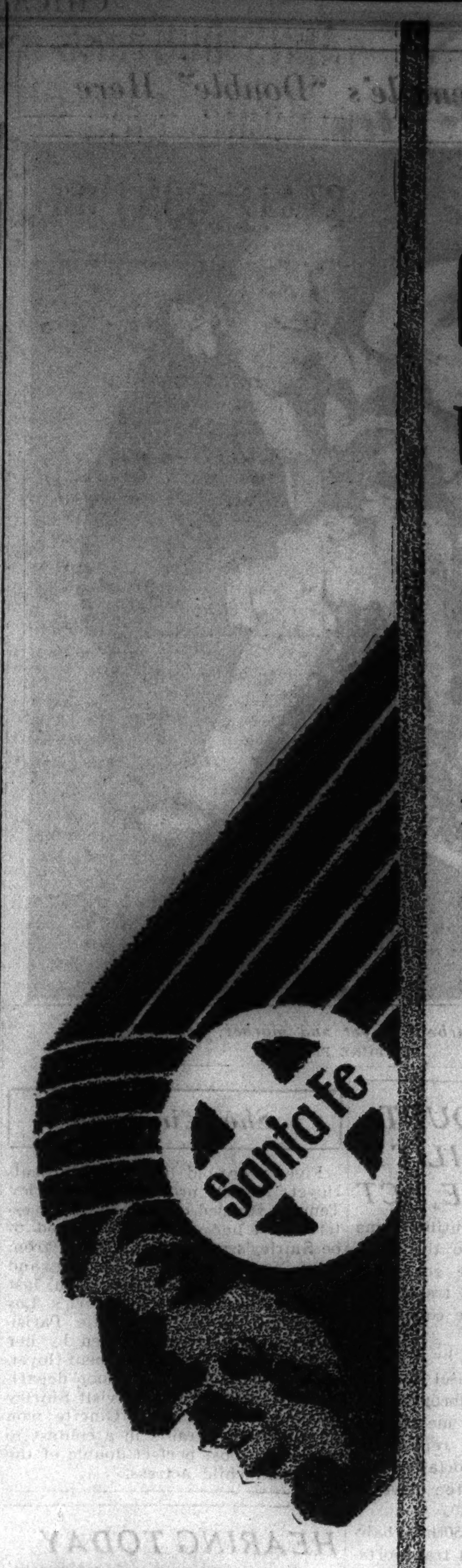

The Santa Fe presents THE Super CHIEF leaving Dearborn Station, Chicago tonight, Tuesday, May 12th at 7:15 o'clock, C. S. T.

(8:15 p.m. Chicago Time)

on its first regularly scheduled once-a-week round-trip between Chicago and Los Angeles, thus inaugurating the long sought ONE-BUSINESS DAY service to California.

There will be a special Super Chief radio broadcast over station WGN at seven o'clock this evening, Chicago time; and christening of the Super Chief at the Dearborn Station between eight and eight-fifteen o'clock, Chicago time—to both of which the Santa Fe heartily invites you.

W. J. BLACK, Passenger Traffic Manager

854

39¾ hours to California

SUBSCRIBE FOR THE CHICAGO TRIBUNE

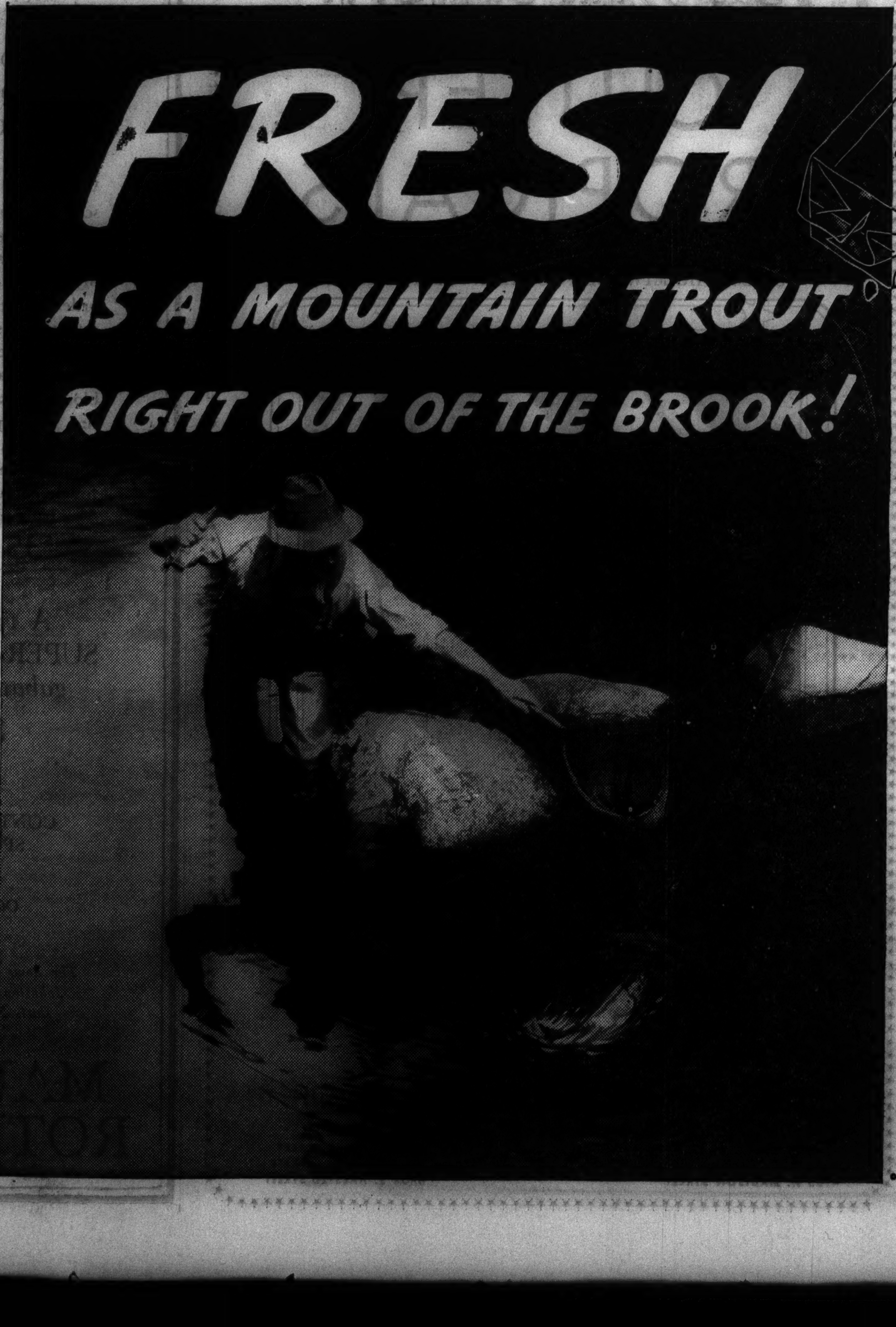

2 Jackets, *Double Cellophane*, seal-in the FRESHNESS of the Prize Crop Tobaccos in "Double-Mellow" Old Golds

DID YOU EVER taste a fresh-caught trout, cooked right at the brook? *That's REAL freshness!*

Did you ever taste a fresh-made cigarette, smoked right at the factory? *That's REAL freshness, too!*

Every cigarette merchant in America now offers you that freshness in *Double-Mellow* Old Golds. It's sealed in every package by 2 jackets of Cellophane; not one but TWO! *Moisture-proof Cellophane*, the finest quality obtainable. This DOUBLE Cellophane protection keeps out dryness, dampness, dust and every other foe of cigarette goodness.

Once you've tasted a *factory-fresh* Old Gold, with its full, rich flavor intact, you'll never go back to stale, dry or soggy smokes.

P. Lorillard Company
Established 1760

P.S. Yes, indeed! That *"Double-Money-Back"* offer is still open. Good for 30 days from this date.

RED CROSS HEARS PLEA FOR GROUP MEDICAL SERVICE

Surgeon General Parran Talks at Convention.

(Pictures on back page.)

Socialized medicine was advocated yesterday afternoon before the American Red Cross convention at the Stevens hotel by Dr. Thomas Parran Jr., recently appointed surgeon general of the United States public health service by President Roosevelt. Dr. Parran formerly served as state health commissioner of New York under Roosevelt's governorship.

After recommending "universally adequate medical care," Dr. Parran declared: "It may sound bold to propose that medical care be administered by public health officials, but by reason of their vital interest, proximity to the problems and considerable experience in administration, I believe that the health officer can be of very definite assistance in supervising the giving of medical care."

Recommends Group Service.

Asserting that the incomes of many physicians do not compare favorably with those of laborers, Dr. Parran said that efforts should be made for groups which can afford to pay reasonable and specified sums to arrange with qualified physicians for adequate medical care. These efforts need not necessarily be made through the medium of coöperative medical associations, according to the national health chief, whose views have lately aroused protests in medical ranks.

Dr. Parran avowed there would be no dictation from Washington of health policies in local communities and that government action would be taken only after consultation with recognized health agencies. The public health work of the social security act was praised by the speaker as being greater in its possibilities than the old age pension and other projects of the act.

2,000 Delegates Attend.

The convention, the third to be held outside of Washington in the 55 years of the American Red Cross, opened yesterday morning with 2,000 national delegates in attendance. Mayor Kelly greeted them. A letter from President Roosevelt which was read to the convention stated that in 750 rural communities the Red Cross has been the only agency for relief except that of the government.

The city was in colorful array in welcome to the forces of mercy. Red Cross flags fluttered from public conveyances and State street and Michigan avenue were lined with the national colors, the Chicago flag, and the Red Cross emblem, the banners swinging from light standards.

Officials of the Red Cross and of the State street council placed the final banner at State and Madison streets yesterday morning at a ceremony in which Henry G. Hart, president of the State street council, welcomed the convention.

The national organization has drawn $3,800,000 from its reserves during the depression and the attainment of a 5,000,000 membership in this fall's roll call is essential "if the Red Cross is to maintain its readiness to act immediately in every emergency," declared Admiral Cary T. Grayson, national chairman.

Urges Taxes for Health Work.

Ultimately public health services should be administered from tax funds and the authority for all public health work should lie in the health officer, said Miss Dorothy Deming, executive director of the National Organization for Public Health Nursing, a speaker at the afternoon session. Adequate nursing service, one public health nurse for every 2,000 persons, will not be realized for many years even with "the new social security money," she declared.

Joseph R. Hamlen, chairman of the Boston chapter, was elected permanent chairman of the convention, which will continue through Thursday. George B. Nelson of Madison, Wis., son of Judge George Nelson of the Wisconsin Supreme court, accepted the Junior Red Cross banner for Wisconsin, awarded for the largest state enrollment of junior members.

Review Disasters of Spring.

Last night's session was a review of disaster relief in the spring floods and storms. "Suddenly in 17 states, in 147 counties, in 273 Red Cross chapters the Red Cross was confronted with mass destruction and impoverishment and more simultaneous complication than had existed in any previous disaster in American history," said James L. Fieser, vice chairman in charge of domestic operations. The Red Cross has dealt with 1,500

[News of social activities in connection with the convention will be found on the society page.]

YEAR'S PROGRESS IN MEDICAL REMEDIES TOLD TO PHYSICIANS

Kansas City, Mo., May 11.—(AP)—What is new in medical remedies this year was officially reported to the American Medical association here today by Dr. Paul Nicholas Leech of Chicago, secretary of the council on pharmacy and chemistry.

He listed first a boom in vitamins. For heart trouble theophylline is a recently adopted and good remedy, he said. But too many claims are being made, he added, of relief of pain by some of the theophylline preparations.

Aminoacetic acid has been found useful for degenerative diseases of muscles, the physician reported.

Local anesthetics are making progress due to increase in the tools of science which refine medicines once considered too poisonout, Dr. Leech said.

WARNS DOCTORS MEDICINE FACES STATE CONTROL

A. M. A. President Urges Problems Be Met.

(Picture on back page.)

Kansas City, May 11.—(AP)—The nation's physicians were warned here today that unless such pressing problems as hospitalization of the poor are solved independently they face the possibility of an early attempt at government control of medicine.

Dr. James S. McLester of Birmingham, Ala., president of the American Medical association, said the "danger" for the moment has been averted although "there have been times during the past two years when it appeared that disaster was just ahead."

Cites Previous Trend.

He told the association's governing body, the house of delegates, that hospital insurance proposals "must be answered authoritatively" by the American Medical association or else the thing will be attempted by "self appointed reformers" and state legislatures with "demogogic influences."

"Always wherever government has reached out for control of the practice of medicine, it has been at the end of a long series of so-called social reforms," Dr. McLester said, "and such control, once established, has never been relaxed."

"Certainly if I read history right, the attempt will be made and repeated," he warned, by politicians "anxious to carry government subsidies still further."

Government Reports Made.

Present day government in the United States figured prominently in reports presented to the house of delegates. One referred to the problem of medical service for Works Progress administration employés. It noted that "until the administration pays more liberal wages there will be no relief" from a situation often involving dependence on states and political units.

The same report said that provisions of the pending Copeland food and drugs bill "with reference to drugs are distinctly weaker than are those now in force."

Dr. McLester listed among problems worth immediate consideration by the American Medical association closer coöperation between physicians and public health authorities and the certification of specialists.

FATHER KILLS SELF.

Petersburg, Ind., May 11.—[Special.]—Al Johnson, 65 years old, living with his 12 year old son, Gordon, here, committed suicide at his home here last night by poison.

Science Uses Hot Air Fever to Relieve Pains of Neuritis

Kansas City, Mo., May 11.—(AP)—Neuritis, locomotor ataxia, and meningitis are relieved—in some cases with 100 per cent recovery—by a newly applied hot air fever treatment shown in the scientific exhibit of the American Medical association here today.

All the pains of neuritis were reported immediately relieved, although in some types the relief was temporary. The paralyzing effects of locomotor ataxia disappeared in 62 per cent of the cases shown. For meningitis epidemics of all sorts the hot air treatment was indicated as a valuable new aid to present methods.

These experiments which project this hot air treatment into three new fields of disease were exhibited by A. E. Bennett, M. D.; C. A. Owens, M. D.; Bruce Austin, M. D., and Paul Person, M. D., of the University of Nebraska college of medicine and the Lutheran hospital.

Heated by Electricity.

They used the apparatus made by Charles F. Kettering, a box in which the air is heated by electricity. A person in the box gets artificial fever, or elevated temperature, which can be controled within a fraction of a degree.

The Nebraska university studies are one of 24 conducted with this new apparatus throughout the United States.

The treatment for neuritis was three to six periods in the box, for four hours each, with fevers rising to 103 or 104 degrees. Twenty-four human patients were tried. Some of these had failed to be relieved of pain even by large doses of morphine. The heat stopped all pain.

Of fourteen with sciatic neuritis, 50 per cent obtained permanent relief by hot air fever alone. Forty per cent more got well with the fever treatment combined with injections of salts or novocaine.

Cases of Shingles Cured.

There were four cases of neuritis resulting from alcoholism or infection. All appeared to recover. Four cases of neuritis in shoulder and arm showed 50 per cent recovery. Two severe cases of shingles were completely relieved.

The exhibitors reported that locomotor ataxia showed better results from the fever box than from any of the standard treatments. Of fourteen persons, 70 per cent were relieved of pain and gastric symptoms. Five out of eight were relieved of paralytic troubles. The temperatures for this malady were fevers of 105 to 106, lasting five hours each for ten sessions. Arsenic treatment was added.

The fever treatment has been used on one human case of meningitis after experiments showing that 50 per cent of forty different strains of meningitis germs are killed in water at temperatures of 106 to 107. Some strains resist temperatures of 108, which are considered too high for human use. The human patient apparently recovered completely.

Find Kidney Treatment.

A kidney extract which has kept alive a number of cases of bright's disease, a malady regarded incurable, and has relieved other severe kidney troubles, was reported by Benjamin Jablons, M. D., of New York City to the association for the study of internal secretions.

In five years 51 human beings have been treated and Dr. Jablons said "thirty-eight have responded favorably." The extract is obtained from the kidneys of animals. It is believed to be a homone.

Chinese in Yank-Built Planes Kill 3,400 Reds

TAIYUAN, Shansi Province, China, May 12 [Tuesday.]—(AP)—American made bombing planes used by the Chinese nationalist armies were employed in killing 3,400 communist troops in fierce attacks near Fenchow in which the Reds were driven out of West Shansi into Shensi province, it was stated officially today. In one battle 450 high explosive bombs were dropped and 2,000 shell-shocked captives were taken. Few of the communists have escaped alive.

OPEN CAMPAIGN FOR FILTRATION PLANT TO PROTECT CITY WATER

The City club opened a campaign yesterday to educate the public on the need of an adequate filtration plant to protect Chicago's water supply from pollution.

Dr. Maurice B. Visscher, professor of physiology at the University of Illinois and chairman of the club's public health committee, presented a committee report at a luncheon in the College Inn of the Hotel Sherman.

The report said that Chicago water often carries dangerous sewage pollution which will reach a critical stage by 1938, when diversion of Lake Michigan water by the drainage canal reaches its minimum under court order. It added that experiments have shown that a filtration plant is the best solution, and that meterization should accompany the project to aid in reducing water wastage.

The city has on file with the federal Public Works administration an application for a grant of approximately 10 million dollars for construction of a filtration plant on the south side and installation of water meters south of 39th street.

PEEPER FINED $100.

Saxild Gottschalk, 31 years old, 2236 Clifton avenue, arrested on a charge of disorderly conduct Thursday evening when he was found peering into a window at 1032 Montana street, was fined $100 yesterday by Judge Justin F. McCarthy in the Town Hall court.

AMERICA'S PREMIER PORCELAIN

Lenox China

TO BE FOUND ONLY AT FIELD'S IN CHICAGO

Lenox Room—Second Floor, North, Wabash

MARSHALL FIELD & COMPANY

THE Shalee MACHINELESS PERMANENT WAVE

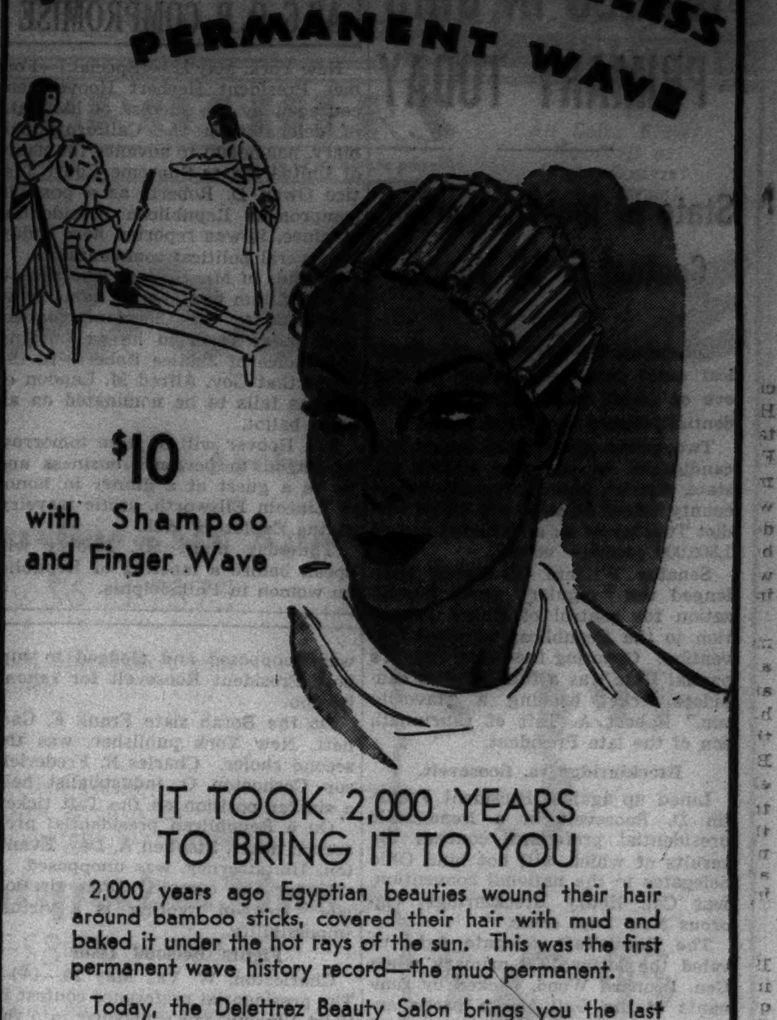

$10 with Shampoo and Finger Wave

IT TOOK 2,000 YEARS TO BRING IT TO YOU

2,000 years ago Egyptian beauties wound their hair around bamboo sticks, covered their hair with mud and baked it under the hot rays of the sun. This was the first permanent wave history record—the mud permanent.

Today, the Delettrez Beauty Salon brings you the last word in modern scientific waving—The Shalee Permanent. At last you can have a lovely, lasting permanent wave in complete comfort. No machinery, no electricity, no heaters, no wires. This quick, simple, gentle, "tested" permanent is already being called the Aristocrat of permanents. Come in and let us show you why.

Exclusively Here in Chicago

Delettrez Beauty Salon, Third Floor—State 2000

CARSON PIRIE SCOTT & Co

Helena Rubinstein

double trial size

$2 each

Novena night cream tends to give new youth to dry, lined, "high tension" skins. It contains oils which are designed to give the skin a healthy glow.

Special throat and neck cream—this famous beauty aid has the reputation for bringing a smooth, youthful throatline to crepy aging throats.

This Special for One Week Only—and a Special Representative Will Be in the Section All Week.

Mail and telephone order filled—call State 2000.
Toiletries, First Floor.

CARSON PIRIE SCOTT & Co

THE HUB PRESENTS

For the First Time in Chicago

The Arrow Archer

Snug and Neat as a West Point Uniform

$2.50

The Shirt with a Military Back

We bring you today perhaps the greatest achievement in designing since the birth of the shirt industry. A new type of shirt! Archer follows the line of your back like a train follows curves, GIVING YOU A BETTER FIT THAN YOU EVER HAD BEFORE. There's no excess baggage—no blousing out in front and no creeping up in back. The Archer is available in whites and fancies and in SIX different collar styles. Fused Collar! Neckband! Two to match! Button Down Kent! English slotted! And buttonless wide spread. The Hub is the first to show the Archer in Chicago—be the first to wear this sensational new shirt.

Men! Now You Can Have Custom Fit at Only $2.50

THE HUB

HENRY C. LYTTON & SONS

State and Jackson, CHICAGO — Orrington and Church, EVANSTON — Marion and Lake, OAK PARK — Broadway and Fifth, GARY

Are You Paying Too Much for Your

AUTOMOBILE INSURANCE?

You May Be and Do Not Realize It.
Why Not Find Out by Calling—

MR. WOOD at ANDOVER 3300

Tell him the make, model and year of your car, where it is kept, whether you use it principally for business or pleasure, and how much you are paying for your present insurance. He will then tell you exactly how much the same insurance would cost in a Chicago Lloyds policy. To careful and responsible drivers, like our own policyholders, we can offer

SAVINGS OF FROM 20% TO 28%

and every advantage you are looking for in automobile insurance, including

★ Full protection against liability for personal injury, property damage, collision, fire, theft and other hazards of driving, all in one single policy.

★ In case your car is a total loss from fire or theft, you're paid the full insured amount, not a depreciated amount.

★ If you change cars you get ten days' automatic protection on your new car without notifying us.

★ There are no assessments in Chicago Lloyds' standard paid-up policies, and back of them are assets of more than $1,500,000.00.

★ If desired, you may pay your premium in 30, 60 or 75 days, with no interest or carrying charges.

★ We investigate and pay claims promptly anywhere in the United States or Canada.

★ And for only $2 a year additional we'll give you the principal advantages of a motor club, including towing and road service, in the event your car is disabled away from your premises.

Call today and find out just how much you can save on your automobile insurance through Chicago Lloyds. Or if you prefer, mail the coupon below and we'll send you the information at once.

CHICAGO LLOYDS

ASSOCIATED UNDERWRITERS, INC., MANAGER

135 South La Salle Street, Chicago

Telephone Andover 3300

ROBERT E. KENYON, *President* • ROBERT E. KENYON, JR., *Treasurer*

CHICAGO LLOYDS, 135 South La Salle Street, Chicago: Please send me without obligation your booklet for drivers, "Death Comes to Mary Smith" and some general information as to how I can save on my automobile insurance.

NAME .... PHONE ....

ADDRESS .... MAKE AND YEAR OF CAR ....

DON'T SLEEP ON LEFT SIDE, AFFECTS HEART

Gas Pressure May Cause Discomfort. Right Side Best

If you toss in bed and can't sleep on right side, try Adlerika. Just ONE dose relieves stomach GAS pressing on heart so you can sleep soundly all night.

Adlerika acts on BOTH upper and lower bowels and brings out foul matter you would never believe was in your system. This old matter may have poisoned you for months and caused GAS, sour stomach, headache or nervousness.

Dr. H. L. Shoup, New York, reports: "In addition to intestinal cleansing, Adlerika greatly reduces bacteria and colon bacilli."

Mrs. Jos. Filler: "Gas on my stomach was so bad I could not eat or sleep. Even my heart hurt. The first dose of Adlerika brought me relief. Now I eat as I wish, sleep fine, and never felt better."

Give your stomach and bowels a REAL cleansing with Adlerika and see how good you feel. Just ONE dose relieves GAS and chronic constipation. Sold by all druggists and drug departments.

[ADVERTISMENT]

Lucky Woman Finds Relief from Torture of Neuritis Pain

Neuritis sufferers are certainly happy over their discovery of Nurito. Now they have found a prescription that quickly relieves the agonizing pain of rheumatism, sciatica, lumbago, neuralgia or neuritis and torturing muscular aches and pains. This formula, developed by an eminent specialist—works like a charm, fast and powerful, but harmless, no opiates or narcotics. By all means make a trial of this prescription that eases the pain and makes sufferers grateful. If Nurito doesn't relieve the worst pain with two or three doses, your money will be refunded. Nurito is guaranteed at all drug stores. Try it today.

RIFLE MARKSMEN—

canvas-covered boat—bucket loader—hot nut makers—marimba-xylophone—100 sections of legal bookcases—film developing—insulated garage—plating shop in Nebraska—these were subjects of want ads in yesterday's Chicago Tribune want ad section.

The way to get things you want at a saving is to check the hundreds of opportunities offered in Tribune want ads every day. Begin today.

BURNS

Ease the agonizing pain quickly and reduce soreness by immediate use of

Resinol

Subscribe for the Tribune

BORAH AND TAFT ISSUES IN OHIO PRIMARY TODAY

State in Most Important Contest of 16 Years.

Columbus, O., May 11.—(AP)—Political quiet prevailed tonight on the eve of Ohio's most important presidential primary in sixteen years.

Two prime presidential issues and candidacies of complete tickets for state, district, judicial, legislative and county offices awaited the ballot verdict Tuesday of an anticipated record 1,360,000 primary voters.

Senator William E. Borah challenged the "regular" party organization for control of Ohio's delegation to the Republican national convention. Opposing the Idaho liberal's partial slate was a full delegate candidate ticket backing a "favorite son," Robert A. Taft of Cincinnati, son of the late President.

Breckinridge vs. Roosevelt.

Lined up against President Franklin D. Roosevelt in a Democratic presidential preference contest, the results of which will not bind Ohio delegates to the national convention, was Col. Henry Breckinridge, vigorous New Deal critic.

The Borah-Taft delegate fight rivaled the bitter 1920 primary when Gen. Leonard Wood, backed by remnants of the Bull Moose party, entered the Ohio delegate contest against a "favorite son," the late President Warren G. Harding.

Republican organization leaders were assured of electing at least seventeen of the state's fifty-two delegates, as Borah forces entered only thirty-five candidates against the full slate under the "favorite son"—or uninstructed delegation—banner.

Although delegate candidates of both parties are nominally committed to support for the presidential nomination their declared first and second "choices," neither law nor custom requires elected delegates to follow their avowed courses. They are free to vote as they wish—even on the first convention ballot.

Breckinridge entered only the preferential contest, not the delegate voting. The Democratic organization slate for convention representatives was unopposed and pledged to support President Roosevelt for renomination.

On the Borah slate Frank E. Gannett, New York publisher, was the second choice. Charles R. Frederickson, Coshocton, O., industrialist, held a similar position on the Taft ticket.

On a Republican presidential preference ticket, Stephen A. Day, Evanston, Ill., attorney, was unopposed.

Under the complex Ohio election law "write-in" voting is a virtual impossibility.

Fights Becloud Issue.

Charleston, W. Va., May 10.—(AP)—The presidential preference contest in West Virginia fell somewhat into the background today before factional battles absorbing much of the voters' interests.

Republicans generally conceded Senator William E. Borah of Idaho would receive the popular vote in the preferential primary tomorrow, but Gov. Alf M. Landon of Kansas figured informally in the balloting because some of the delegate candidates have declared in favor of him.

Most of the attention of Democratic voters centered on the bitter personal struggle between Senator M. M. Neely and his 30 year old colleague and former political friend, Senator Rush D. Holt.

Neely, up for renomination, has been attacked by Holt in a series of speeches supporting Ralph M. Hiner, former speaker of the house of delegates.

HOOVER REPORTED TO FAVOR OWEN ROBERTS AS G. O. P. COMPROMISE

New York, May 11.—[Special.]—Former President Herbert Hoover, encouraged by the success of his slate of delegates in the California primary, has begun to advance the name of United States Supreme Court Justice Owen D. Roberts as a possible compromise Republican presidential nominee, it was reported here today by several political commentators.

Friends of Mr. Hoover, who recently urged him to allow his name to be presented to the Cleveland convention, today reported he was urging the choice of Justice Roberts in the event that Gov. Alfred M. Landon of Kansas fails to be nominated on an early ballot.

Mr. Hoover will be here tomorrow to attend to personal business and to be a guest at a dinner in honor of Lincoln Ellsworth, arctic traveler, at the Explorers' club.

Thursday night Mr. Hoover will speak before a meeting of Republican women in Philadelphia.

HORNER'S FRIEND SULLIVAN TARGET OF NASH FACTION

Report Bruce A. Campbell May Quit His Race.

(Picture on back page.)

Much of the discussion among Democratic politicians in Springfield last night—the eve of the meeting of the party's state central committee—centered on two questions involving outstanding personalities in rival factional camps.

BRUCE CAMPBELL.

First, it was suggested that Daniel James Florence Sullivan, generally considered the first string publicity man for Gov. Horner, who had been slated by the Cook county Democracy for removal as secretary of the committee, might after all be allowed to retain his post.

Second, it was said there was a possibility that Bruce A. Campbell, the Kelly-Nash choice for reëlection as state chairman, might not run for this post. The Horner forces are for Harry B. Hershey of Taylorville for state chairman, but it was suggested that a compromise candidate might be chosen by both factions.

Campbell Is Noncommittal.

Mr. Campbell was noncommittal on the reports, but his friends asserted he "thought it likely" his name would be presented. If it is, they added, the Cook county delegation can reëlect him.

The decision to remove Sullivan was reached at a meeting of the ten committeemen from Cook county—except Sullivan—in the Morrison hotel yesterday morning. National Committeeman P. A. Nash and Mayor Kelly were said to have agreed to his elimination. In substance, the Cook countians decided to replace Sullivan with John P. Dougherty, a veteran from the Tenth district, and to put Campbell back as chairman.

Secretary of State Edward J. Hughes said at Springfield last night that if Campbell was reëlected the committee probably would seek to appease Gov. Horner by naming a campaign managing committee whose members would in turn name a manager acceptable to the governor. Mr. Hughes added that he did not believe Sullivan's reëlection as secretary of the state central committee would be opposed.

A Kernel Splitting Bargain.

The Chicago conference, it was said, determined to take Gov. Horner at his word, let him name his own campaign manager, and have the state committee step aside to permit the continuation of the county manager system used by the Horner organization in the primary. If that be the plan, some one asked, why should the governor desire the reëlection of his supporter, Sullivan, as secretary of the committee?

The charge against Sullivan is that he was disloyal to the Kelly-Nash organization, with which he was identified for many years and for which he directed publicity—including the writing of speeches in many important campaigns.

The Chicago leaders indicated that they felt Sullivan was largely to blame for the bitter attacks on the county organization, the adoption of the "bossism" issue, and the vitriolic attacks on County Chairman Nash and Mayor Kelly.

Read Out of Organization.

In effect the decision already made is tantamount to reading him out of the Cook county organization. He has not sought to work with the organization since he moved to Springfield as Horner's administrative auditor early in 1933.

He will retain his salaried post as administrative auditor which had been known under former administrations as "the son-in-law" job. Under Small it was held by A. E. Inglesh, and under Emmerson by Harold Watson, in each instance a son-in-law of the governor. As Gov. Horner is a bachelor he could not carry out the tradition, but his appointment of Sullivan was considered proof of the esteem in which he held the publicity man.

Chilliness at Slattery Induction.

There was the same lack of any evidence of restored harmony at the induction of James M. Slattery, Horner's Cook county campaign manager, as chairman of the Illinois commerce commission yesterday morning. While the occasion was marked by the usual tributes to Slattery and to his predecessor, Benjamin F. Lindheimer, there were no utterances that were construed as campaign boosts for Gov. Horner.

Neither Chairman Nash nor Mayor Kelly was present in the flower decked room of the commission. Nor was there on hand a delegated representative of either, such as a member of the mayor's cabinet. Ald. J. M. Arvey [24th] and Clayton F. Smith, president of the county board, both of whom are active in the regular organization, were among those who spoke, but neither mentioned burying the hatchet.

Michael L. Igoe, United States district attorney, presided, and among those he called on were Lieut. Gov. Thomas F. Donovan, who was called from among the spectators, and State's Attorney Courtney, who arrived an hour after the time set for opening the ceremonies. Neither referred to the last campaign or to the approaching one. Others present included Robert M. Sweitzer, former county treasurer; Martin J. O'Brien and James M. Whalen, the two Chicago ward committeemen who supported Horner, and about a dozen of the other 48 ward committeemen.

Evidence that the national organization will not try to bring about party harmony in Illinois was seen in the attitude of Postmaster General James A. Farley, national chairman, who passed through Chicago on his way to Devils Lake, N. D., where he will address the state convention today. He said he could see no reason why there should be any interference in Illinois' own affairs.

At Farley's invitation, Mayor Kelly called on him at the Congress hotel and later took him to his train for Devil's Lake. Mayor Kelly said their conversation was personal and had nothing to do with the situation in Illinois.

Day By Day Story of the Experimental Farms

By Frank Ridgway

Corn Planting Methods

May 11, 1936.

IN the rush to get corn planted on the Tribune Yorkville Experimental farm tractors are kept running continuously for at least thirteen hours every day. Nowadays the fields are alive with men, horses and machinery. Seven men are used in changing shifts to keep four tractors and eight horses on the go.

Break 25 Acres a Day.

Plowmen are breaking ground at the rate of about 25 acres a day. Two tractors drawing three bottom gangs of 14 inch plows are kept going from 6:45 a. m. to 8 p. m., or approximately 13 hours and 15 minutes without stopping excepting for refueling and oiling. Operators begin servicing their tractors at 6 o'clock each morning and keep them roaring through the noon hour. The regular men start their plows at 6:45 a. m. and are relieved between 11:30 a. m. and 1:45 p. m. and again between 5:45 and 8 p. m.

In addition to the two tractors used in plowing, another tractor is used in cutting up cornstalks ahead of the plow and still another tractor is used in fitting ground for planting. The eight horses are driven in four-horse teams to harrows used in the preparation of the seed bed.

These six outfits with the power furnished by tractors and horses will be kept busy until the corn is all planted. Then they will be used in cultivating the corn and later in harvesting the crops.

Preparing Sod Ground.

The general routine followed in plowing and preparing sod ground for planting corn at the Yorkville farm follows:

1. Land that is to be broken out of sod is first plowed early in the spring. A short drag is drawn back of the plow.

2. Within a week after it is broken the plowed field is double disked, shallow, lengthwise of the field, providing the soil is dry.

3. A short time before the corn is to be planted the ground is again double disked crosswise. This is done by lapping over halfway each time the 14 foot disk crosses the field.

4. Harrow twice lengthwise of the field. A spike tooth harrow with the teeth set fairly straight is used. The harrowing is done immediately ahead of the planter. The four section harrow is allowed to lap over halfway each time it crosses the field. Then the ground is ready to plant.

5. Soon after planting the field is dragged twice crosswise, providing there are not too many chunks of sod brought to the surface. If there are no sod chunks the ground is dragged before the young corn plants can be seen above the surface. The field is not dragged where the ground is too "soddy" because there is danger of smothering hills of tender corn.

Stubble Treatment.

Routine in preparing cornstalk ground or small grain stubble:

1. Cornstalk land is first double disked with a tandem disk crosswise to cut up the stalks. Small grain stubble land is plowed without any preliminary treatment. A short drag is drawn immediately back of the gang to level off the freshly plowed soil.

2. Then the ground is dragged twice lengthwise to further level off the surface. Unless the ground is unusually cloddy it is ready to plant immediately after the drag has gone over it.

3. Dragging once crosswise after planting is a regular part of the routine, but in some cases it is necessary to go over the ground twice, first lengthwise and then crosswise. This spring, however, the ground is mellow enough that one dragging is sufficient. The second dragging is sometimes advisable if a heavy rain falls after planting.

The Yorkville farm manager emphasizes good seed and a well prepared seed bed. Experience has taught him that if these two principles are followed the yield is increased. Thorough working of the soil keeps weeds under control and conserves moisture. The manager says that dragging after the planter is equal to one good cultivation.

Farm Lands

California.

180 A. MT. RANCH. CHEAP. WELL IMproved. 28 a. apples. ½ Starks Golden Del. Good market, stock, implements. C. Ernst, Coulterville, Cal.

Illinois.

— — DRIVE OUT TODAY AND SEE — — THE MODEL FRUIT FARM. 800 fruit trees, all bearing; six acres of grapes. You can duplicate this fine 40 acre farm right alongside of it for $150 per acre, 25% cash, balance monthly payts. Also 5, 10, 20 and 40 acre pieces and two 160 acre dairy farms. Office open every afternoon, all day Saturdays and Sundays. Northwest corner Kean-av and 167th-st.

— — — ATTRACTIVE FARMS — — — Small and large farms offered for sale at reasonable prices. Have sufficient variety to meet all needs. Do not buy a farm without first going over our list. Write for illustrated descriptions to K. H. Knowlton, Freeport, Illinois.

$300 CASH WILL SECURE 10 ACRE LAKE county Illinois farm—Less than 3 blocks North Shore Electric; total price $1,250, balance payable monthly without interest; hard road; nr. school; about ½ mile west of Sheridan-rd. Address B Y 348, Tribune.

— COOK COUNTY FARM—$100 ACRE. — Square 40 acres, stone rds., suitable fruit trees, vegetables, poultry; less than 1 hr. drive to loop. Nr. Southwest Highway. Taxes about $35 yr. Terms, ¼ cash. Owners. Address C L 70, Tribune.

5 ACRES BLACK SOIL, NEAR STATION: must be sold at once; $850; terms. E. S. Reque, 113 Washington, West Chicago.

80 A. RICH SOIL—BET. HIGGINS-RD AND Lake-st., Schaumberg; ideal for dairy farm. 4036 Wolf-rd., Western Springs. Ph. 6511

FEDERAL LAND BK. FARMS, ALL TYPES and sizes. 6760 Stony Island. Mid. 8464.

Indiana.

FOR SALE—46 ACRES WITH BUILDINGS. Stermer, R. 3, Box 216, La Porte, Ind.

Michigan.

160 A., BLDGS., LAKE, TIMB., $1,450; $100 cash, $12 mo. Evans Co., Fremont, Mich.

Michigan.

20 ACRES, SO. MICH. GD. 6 RM. HSE. Lge. bank barn, chick. hse., young orchard, ½ cultivated, bal. timber-pasture. Pr. $2,000, cash $600, bal. E. Z. tms. See or write own., Mr. Elmore, 2046½ E. 75th st., Chi.

94 ACRES—S. W. MICH., WITH ½ MILE beaut. river frontage; gd. 7 rm. hse.; lge. barn, henhse., fertile land; fruit, alfalfa; some woods; barg., $3,900; $900 cash, bal. Fed. Loan. Address C J 59, Tribune.

10 ACRES—FRONTS ON PAVED ROAD: nicely wooded; electric and phone; near thriving town on Lake Mich.; $8 down, $8 mo.; full price $285. Address F L 34, Tribune.

40 ACRE FRUIT FARM—WELL IMPROVED 8 rm. house, running water; priced right. BARRETT BROS., 9041 S. Ashland-av.

30 A.—GOOD BUILDINGS; NR. HIGHWAY and L. Mich.; A1 soil; lot fruit, alfalfa, $2,200, $400 dn. Roessler, 140 S. Dearborn.

Wisconsin.

RAILROAD LANDS IN UPPER WISCONSIN. Rich clay loam soil, best in U. S. for dairy, poultry, clover, potatoes, grains, fruits, and berries. Ample fuel. Good roads, towns, and markets. Lowest prices, easy terms. Fine fishing and hunting. Send for Booklet 53. R. S. Claar Land Dept. Soo Line Railway, Minneapolis, Minn.

CHOICE CLAY LOAM LANDS IN ONE OF the very best sections of Wisconsin. Good roads, water and climate. Attractive terms. Free book, map, etc. JOHN S. OWEN LUMBER CO., Owen, Wis.

SEVERAL 40'S AND 80'S CHOICE FARM land. Three partly improved farms. 9,000 ft. lake and river frontage. Write owner, J. R. Harr, Phillips, Wis.

FOR SALE—GOOD CUT-OVER LANDS AND a few improved farms. A. E. Kaiser, lumberman, Park Falls, Wis.

Wyoming.

LIVE STOCK RANCHES, SCENIC, TIMbered, hay meadows, running water, fenced, public roads, schools, mail routes. 20,000 acres at $4. Box 926, Gillette, Wyoming.

Miscellaneous.

FREE CATALOG FARM BARGAINS—8 MIDwest States. United Farm Agency, Dept. E, 30 N. La Salle-st., Chicago. Randolph 7113.

Monthly PAYMENTS TO SUIT YOUR PURSE

CHEVROLET
PONTIAC
OLDSMOBILE
BUICK
LA SALLE
CADILLAC

GENERAL MOTORS 6% INSTALMENT PLAN

Operated by General Motors Acceptance Corporation

SURE

The millions who have bought Seagram whiskies since Repeal have learned to depend on Seagram's. They are satisfied users. They are sure. They know that whatever their taste may suggest, they can be sure of the utmost in value and enjoyment when they say "Seagram's"

Say Seagram's and be Sure

SEAGRAM-DISTILLERS CORP.—DISTILLERIES AT: LAWRENCEBURG, IND.; BALTIMORE, MD.; LOUISVILLE, KY.—EXECUTIVE OFFICES: NEW YORK

More Vacation FOR YOUR MONEY

NORTH WESTERN LINE — UNION PACIFIC OVERLAND ROUTE

North Western-Union Pacific rail fares were never lower than they will be this summer . . . you travel on fast, comfortable, air-conditioned trains . . . and America's finest vacation regions offer you every outdoor diversion including scenic wonders not to be found elsewhere. For the vacation of a lifetime, GO WEST THIS SUMMER.

Low Fares to Western Wonderlands
Round Trip from Chicago

COLORADO—Denver-Colorado Springs In Pullmans (berth extra), 16-day limit, $34.20. Oct. 31 limit, $41.00. Tickets on sale daily beginning June 1. Round trip in coaches on certain week-ends in July and August, 16-day limit, only $27.50.

YELLOWSTONE Round trip to West Yellowstone in Pullmans (berth extra), 16-day limit, only $46.95. Tickets on sale daily beginning June 1.

ZION-BRYCE-GRAND CANYON NAT'L PARKS Round trip to Cedar City in Pullmans (berth extra), 16-day limit, only $48.25. Tickets on sale daily beginning May 15.

CALIFORNIA OR THE PACIFIC NORTHWEST Round trip in coaches, Oct. 31 limit, only $57.35. $68.80 in Tourist Sleepers (berth extra). $86.00 in Standard Sleepers (berth extra). Tickets on sale daily beginning May 15.

BOULDER DAM Round trip to Boulder City in Pullmans, Oct. 31 limit, only $72.75 (berth extra). Tickets on sale daily beginning May 15. Round trip California fares (shown above) for coach and Tourist car travel apply to Las Vegas for travelers who desire to return direct from Las Vegas.

Coach Travel has come into its own on North Western-Union Pacific trains!

★ Substantial meals at "Coffee Shop" prices. Breakfast 25¢, luncheon 30¢, dinner 35¢.
★ Porter service without charge.
★ Free Pillows and drinking cups.
★ Lights dimmed at night.
★ Air-conditioning for comfort; cleanliness.
★ On The CHALLENGER — between Chicago and Los Angeles — Stewardess-Registered Nurse service without charge and de luxe coach for the exclusive use of women and children.

C. & N. W. Ry. Dept. 114G 148 S. Clark St. Ph. Dearborn 2121 or Union Pacific Dept. 114G 6 S. La Salle St. Ph. Randolph 0141 Chicago, Ill.

Please send me, free, illustrated literature about ____________
☐ Also tell me of Escorted, All-Expense Tours.
Name ____________
Address ____________
City ____________ State ____________

NORTH WESTERN UNION PACIFIC

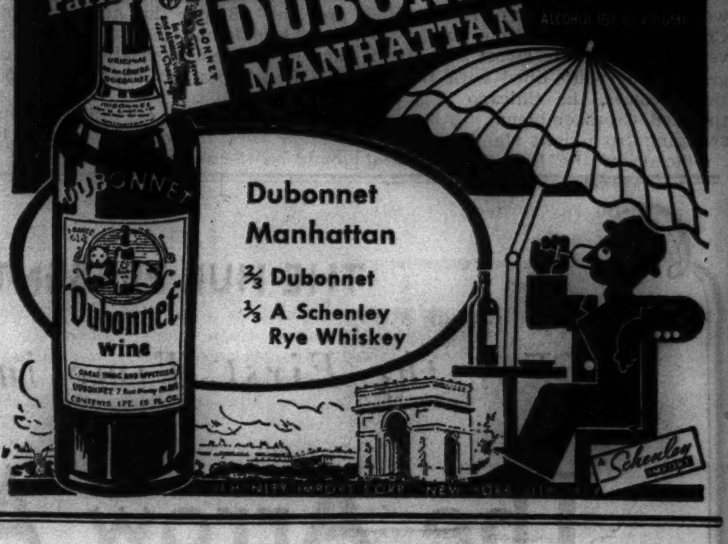

Paris Summer Favorite.. DUBONNET MANHATTAN

Dubonnet Manhattan
⅔ Dubonnet
⅓ A Schenley Rye Whiskey

Schenley Import

CROSSWORD PUZZLE

HORIZONTAL

1. Gentle animal
5. Malay sailing canoe
9. Current fashion
10. Commodious
12. Pester
13. Agreement
15. Thousandth part of monetary unit
16. More than once
18. Firm grasp
20. Everything
21. Age
22. Collection of facts
23. Dregs
25. Molars
27. Luminary
28. Enzyme
30. Distinguishing sign
32. Grate
33. Prosecute
34. Referring to the sea
38. Astral
42. Fleet
43. Set in order
45. Dwell
46. Accustom
47. Pronoun
48. Parrot
49. Dispatched
51. Use up
53. Drove
54. Thoroughfare
56. Uproar
58. Oriental rest house
59. Abrasive substance
60. French chalk
61. Talk wildly

VERTICAL

1. Let dangle
2. Grow older
3. Ought
4. In the space separating
5. Mollify
6. Division of mankind
7. The grampus
8. In a state of excitement
9. Flight of missils
11. Mistakes
12. Long distance runner
14. Old Oriental coin
15. Kind of liquor
17. Wrath
19. Ornamental tract of ground
24. Atomizer
25. Leg bone
26. Hurried
27. Aroma
29. Body of light
31. Regret
34. Burden
35. Boxes
36. Happenings
37. Secret
38. Stroll
39. Apt
40. Turn aside
41. Peruse
44. Fish eggs
50. Allowance for waste [com.]
51. Close tightly
52. Russian council
53. Injure
55. Period
57. People

YESTERDAY'S PUZZLE SOLVED

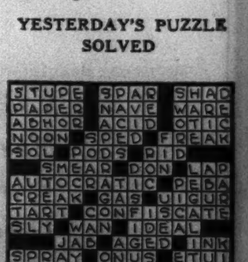

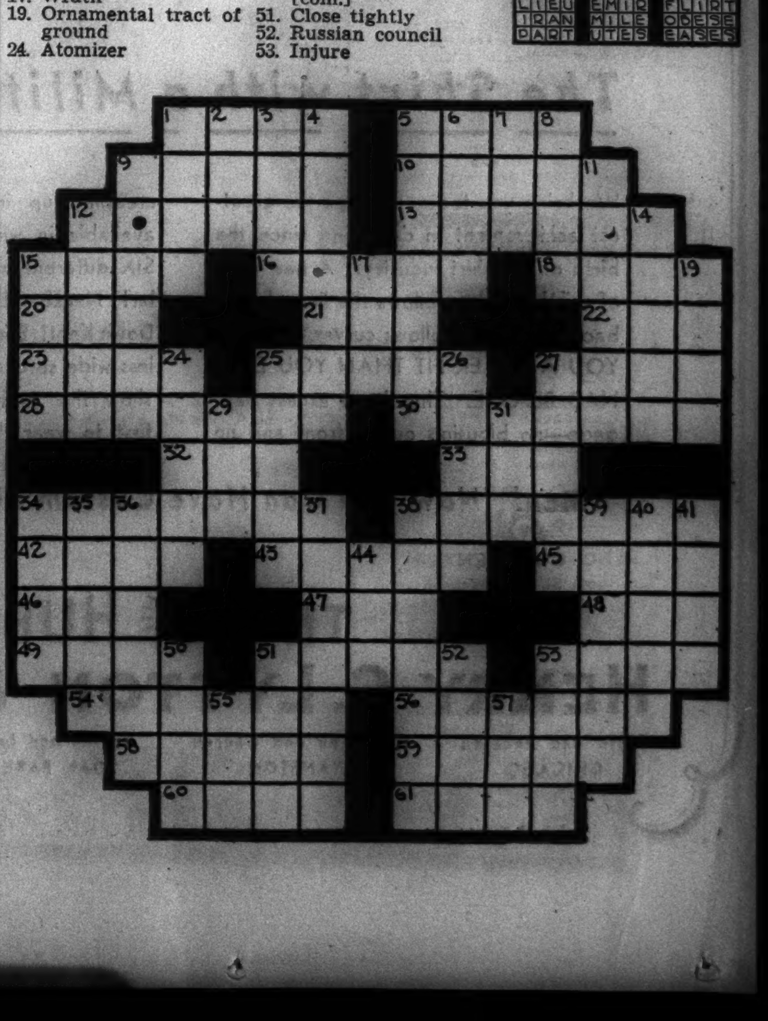

VOICE WRITING

is a

in every league!

When you Voice-Write with an Ediphone, no one runs. (Neither you nor your secretary.) You simply talk . . . Voice Writing your letters, memos, etc. You—a "one-man team"—do it easily, quickly, leisurely. In the meantime, your secretary does her own work.

And there are no "fumbles!" When you Voice-Write with an Ediphone, every word is understood. There is no question about what is said.

Due to the convenience and constant availability of the Ediphone, it is increasing business capacity in every business from 20% to 50%. No wonder it's a hit in *your* business league!

Ask us to tell you what firms Voice-Write in your business or profession.

TELEPHONE OR WRITE FOR DETAILS OF NEW EDISON "YOU-PAY-NOTHING" PLAN

Voice-Write WITH THE Ediphone

A PRODUCT OF THOMAS A. EDISON, INC.

EDWIN C. BARNES & BROS.
173 West Madison Street
Telephone: Franklin 6206

AZANA BECOMES CHIEF OF SPAIN; POLICE ON GUARD

Stranger to Politics Till Fiftieth Year.

BY HENRY BUCKLEY.
[Chicago Tribune Press Service.]

MADRID, May 11.—With the deputies of the cortes standing, but the speaker remaining seated to emphasize the superior power of parliament, Manuel Azana solemnly read the promise of his office today and became the second president of the youthful Spanish republic.

Thousands of uniformed and plainclothes police kept vigilant watch in fear of Fascist violence. Even Azana's wife, on entering parliament, was searched for weapons, as were others. Then Azana rode through small and mildly demonstrative crowds to the presidential palace where he appeared on a balcony to wave greetings and later held a reception for foreign diplomats. The ceremonies took only two hours.

Studious Fellow.

President Niceto Alcala Zamora, who was ousted April 7 by parliament, lived in his own private home, but Azana will make his residence at the palace, for Dolores Azana, youthful, handsome first lady, is fonder of entertaining and social life than was her predecessor.

Life began for Azaña at fifty. Bookworm and civil servant, his life until that age was divided between a desk in the land registry office and the musty library of Madrid's Athenæum club. He wrote several books.

In "My Rebellion in Barcelona," an ironic book, he comments on his arrest on suspicion during the revolt of 1934 and his detention for two months on charges so flimsy that the Supreme court refused even to admit the case for consideration.

Goes Into Exile.

At forty-nine in 1929 he married Dolores Rivas Cherif, sister of his best friend. Whether it was coincidence or whether married life brought him out of his shell, he suddenly jumped from obscurity to prominence. He founded Accion Republicana, a party of "intellectuals."

At the end of 1930 he figured as leading conspirator in the armed rebellion led by Zamora and fled to Pau in France after its collapse. The war ministry went to him, in April, 1931, when King Alfonso fled, as a result of a study of military reforms written fifteen years earlier.

Azaña's success in the war department made him the one obvious candidate for premiership in October, 1931.

WYOMING G. O. P. DELEGATES FREE; LEAN TO LANDON

Casper, Wyo., May 11.—(AP)—Wyoming Republicans named six uninstructed delegates to the national convention today as Democrats, meeting in another part of town, chose a delegation instructed for President Roosevelt.

A resolution adopted by the Republican convention, however, gave a semblance of official standing to an unofficial poll of the state meeting delegates which showed a majority in favor of Gov. Alf M. Landon of Kansas for the presidential nomination. The resolution declared the vote should be advisory and not binding on the delegates.

The result of the poll, announced by former State Senator Frank Horton of Buffalo and Erle Reid of Torrington, showed 199 votes for Landon, 23 for Knox, 20 for Borah, 21 for Vandenberg, 8 for Dickinson, and 2 for Steiwer.

Democratic state convention unanimously instructed its dozen delegates, with a half vote each, to work for the renomination of President Roosevelt until released by him or his campaign managers.

PREMIER ENDS STRIKE IN GREECE; WORKERS GET 30% PAY BOOST

ATHENS, Greece, May 11.—(AP)—Premier John Metaxas succeeded tonight in settling a strike of tobacco workers at Saloniki which had spread into a general strike and threatened a food shortage. An official source announced the workers and their employers had reached an agreement providing for salary increases of between 20 and 30 per cent.

The government will show clemency, it was reported, to strikers who participated in massmeetings, and all workers are to return to their jobs after Wednesday. The settlement came after a twenty-four hour general sympathy strike was called by the Greek federation of labor beginning at noon, paralyzing business in many towns. There were minor disturbances in Athens and Piræus, its seaport.

New disorders preceded the settlement today in Saloniki, where twenty-two workers were killed and 250 wounded over the week-end in clashes with police.

4 KEYS SISTERS INVITE 5 DIONNES TO TEXAS SCHOOL

Present Babies 4 Year Scholarships.

CALLANDER, Ont., May 11.—(AP)—The Keys quadruplets from Waco, Tex., presented the Dionne quintuplets of Callander, Ont., today with full scholarships at Baylor university, which they attend.

The Keyses, born in Hollis, Okla., on June 4, 1915, are on an international visit to the quintuplets in the interests of the Texas centennial. They said Baylor authorities were arranging that the quintuplets have the same rooms the quadruplets occupy should they decide to accept the scholarships—some 15 years hence.

Marie Has Black Eye.

Marie Dionne had a black eye and it rained today, but neither fact spoiled the visit of the Keyses to the Dionnes. The black eye was the result of a disagreement the smallest of the quints had with a door a few days ago.

The rain had no effect on the enthusiasm of the 20 year old quads for the quintuplets and northern Ontario scenery. They spent the morning watching the youngsters at play and the afternoon fishing at a lake near here.

Dr. Dafoe in Sombrero.

Leota, Mona, Mary, and Roberta Keys brought the quints dolls, poke bonnets, dresses of the same shade of blue as the blue bonnet, Texas state flower, sombreros and serapes—Mexican blankets from San Antonio.

The quads had their pictures taken with Dr. Allan Roy Dafoe and Pat M. Neff, president of Baylor university. They dressed Dr. Dafoe in a sombrero and serape for one picture.

Body Found by Railroad Tracks; Order Investigation

An investigation was ordered yesterday into the death of Fremont M. Maybie, 29 years old, 105 South Lombard avenue, Oak Park, whose body was found beside the North Western tracks at the Central avenue station earlier in the day. Deputy Coroner Eugene Ingles continued the inquest until May 21, ordering that police investigate the possibility that Maybie had been killed by an automobile and his body placed beside the tracks.

Second Man Shot in Fight with Policeman Is Dead

Samuel Dukes, colored, 40 years old, 210 East 50th street, who was shot and wounded early Sunday by Policeman Mitchell Novak in a street fight at 555 East 49th street, died last night in the Provident hospital. Theodore Robinson, colored, 30 years old, 310 East 42d street, was killed in the same fight. Novak, who is attached to the Wabash avenue station, asserted that he fired after the two men attacked him.

MILK RUSHED TO QUADRUPLETS AS BABIES WEAKEN

Police and Airplane Bear Special Food.

New York, May 11.—[Special.]—A New York motorcycle policeman late today rushed a supply of mother's milk to New Jersey for the Kasper quadruplets in St. Mary's hospital at Passaic, N. J.

The condition of the four babies was described as good, but it was explained that they needed something more substantial than the whisky and sugared water they have been receiving.

Mayor Benjamin F. Turner of Passaic appealed to Mayor Fiorello H. La Guardia of New York for aid in keeping the infants alive. Mayor La Guardia called on Health Commissioner Rice and Police Commissioner Lewis Valentine to coöperate.

Temperatures Drop.

Ten ounces of milk were obtained from the Bellevue-Yorkville health center and delivered to a Passaic policeman on the New Jersey side of the ferry.

The three day old babies apparently weakened suddenly this morning and lost their healthy color, hospital attachés said. Their temperatures dropped below normal.

Meantime, from Boston came word that two gallons of human milk were being sent to Newark by airplane.

At the same time, word came from Boston that two gallons of human milk were being sent from there to Newark by airplane.

Mayor Becomes Manager.

Meanwhile it was disclosed that Mayor Turner had become business manager for the quads.

In the presence of Dr. Frank F. Jani, who delivered the babies last Saturday, the parents, Mr. and Mrs. Emil Kasper, signed the paper which gave Turner supervision over the four babies.

The mayor denied that a contract had been signed to place the quadruplets on public exhibition. He disclosed, however, that he had accepted a San Francisco woman's offer of $500 with which to buy necessities for the babies and $100 a month to pay the Kaspers' rent. The offer, Turner said, was made by Mrs. Edmond E. Herrscher.

State Aid to Be Sought.

Mayor Turner previously had conferred with Gov. Hoffman of New Jersey and been informed that under existing law it appeared impossible for the state to assume responsibility for support of the quadruplets. Turner planned to confer later with Senator Barbour, president of the New Jersey senate, on the possibility of introducing legislation to cover the situation.

The quadruplets have been named by their mother, who is the wife of a $20 a week laborer. The girl is named Frances, after Sister Frances, superintendent of obstetrics at the hospital, and the boys are named Frank, Felix, and Ferdinand. Frank is named for Dr. Frank Jani.

American Gets Greenland Permit for World Flight

[Copyright: 1936: By the New York Times.]

COPENHAGEN, Denmark, May 11.—The Greenland board of the foreign ministry today granted permission for Frederic B. Lee, an American aviator, to fly over Greenland. Lee intends to start from New York July 12 on a fast round the world trip.

FINED ON CHILDREN'S CHARGE.

John Gisky, 60 years old, 666 West Madison street, was fined $50 and costs yesterday by Judge Justin F. McCarthy in the Town Hall court on a charge of molesting children.

the smart spot for CHICKEN A LA KING EN CASSEROLE
Ricketts
103 E. CHICAGO AVE.

BLACKHEADS GO

Sensational Beautifier Refines Skin

Thousands of women who formerly were miserable over a skin beladen with blackheads, whiteheads, large pores, and other blemishes, now rave about a new beautifier.

This remarkable preparation contains live oxygen that penetrates into the mouths of the pores, loosens fatty blackheads, and curbs their further formation.

When the oxygen frees the pores from this disfiguring dirt and grease, they return to normal size and the skin resumes its natural, clean appearance. It is soft and smooth to the touch.

The name of this beautifier is Dioxogen Cream. It is the only preparation in the world containing Dioxogen and is Approved by Good Housekeeping.

Prove to yourself beyond a doubt that you can have a skin free from blackheads, whiteheads, open pores, discoloration and other similar blemishes. Dioxogen Cream brings benefit in any skin to which it is applied. Not drying. 50¢ and $1 jars at dept. stores and high class drug stores.

SANTA FE TRAILWAYS

to ST. LOUIS

$3 One Way $5 Round Trip

3 busses daily, direct downtown to shopping and business centers. For safety, convenience, economy, insist on Santa Fe Trailways.

CHICAGO BUS CENTER
75 W. Van Buren St. Wabash 4050

SANTA FE TRAILWAYS

Allen's Foot-Ease

SHAKE IT INTO YOUR SHOES
Makes new or tight shoes feel easy. Soothes tender, swollen, aching feet and stops the pain of corns, bunions and calluses. For Free Sample and Walking Doll, address

ALLEN'S FOOT-EASE, LE ROY, N. Y.

MANDEL BROTHERS
a store of youth a store of fashion a store of moderate price©

Store Hours: 9:30 A. M. to 6 P. M.

"Check it" for a Summer Success

Cool, smooth crepe in brown, navy or black houndstooth check . . . with vivid red or green braided belt and embroidered insignia. Tunic top buttons down the back. Misses' sizes.

$22.75

No mail or phone orders.
Chic Chicagoan Shop—Fourth Floor—State.

MANDEL BROTHERS
a store of youth a store of fashion a store of moderate price©

Store Hours: 9:30 A. M. to 6 P. M.

Semi-Annual Clearance!

Shagmoor COATS

Originally $25 . . . Now $17

- The Twice-Yearly Sale All Chicago Waits For!
- Broken check swaggers!
- Tweed swaggers!
- Monotone swaggers!
- Fitted and belted styles in tweeds and monotones!
- Misses' and women's sizes but not in every style!

Fur Trimmed Shagmoors!
Even some squirrel and wolf trimmed coats. Were $49.75. Now $33

No mail or phone orders. All sales final.

at Mandel's Coat Boutique
Shagmoor Coat Shop—Fourth Floor—Wabash.

TODAY in the Club Woman's Bureau
Two lectures: "The Art of Being Grown Up" by Jeanette Kling and "English Interpretive Singing" with Harp Accompaniment, by Veronica Rossio.
Ninth Floor—State.

MANDEL BROTHERS
a store of youth a store of fashion a store of moderate price©

Store Hours: 9:30 A. M. to 6 P. M.

Special! This Week Only!

Regular $4.00 Value at a One-Half Saving

Helena Rubinstein's Novena Night Cream or Special Throat and Neck Cream $2

A double value on Rubinstein's famous Novena Night Cream for revitalizing a dry skin to clear, glowing youth, or Special Throat and Neck Cream for restoring youthful smoothness, a graceful young throat line!

Helena Rubinstein's Special Beauty Consultant is here this week for individual consultations. She will advise you on home beauty care and the new make-up.

Mandel's Toiletries—First Floor—State.

MANDEL BROTHERS
a store of youth a store of fashion a store of moderate price©

All Sales Final! No Mail or Phone Orders! No Refunds! No Credits!

Clearance

Shoes . . . . Arch-Aids, Modern Cinderellas—Six Appeals

Originally $6 to $8.75

60 Pair Evening shoes	$3.95
120 Pair Black, brown and blue fabric shoes	
38 Pair Black patent shoes	
60 Pair Blue kid shoes	
370 Pair Brown kid shoes	
450 Pair Black kid shoes	
160 Pair Crushed and sueded leathers	
141 Pair Black, brown, blue Arch-Aids	
111 Pair Navy fabric and patent Six-Appeals	

Mandel's Superba Shoes

Originally $8.75 to $14.75

401 Pair Black, brown, blue and gray fabrics	$6.95
41 Pair London tan shoes	
191 Pair Blue kid shoes	
284 Pair Brown kid shoes	
107 Pair Black kid shoes	

Mandel's Shoes—Fifth Floor—State.

$2 and $3 Bags Now $1.49

A complete assortment, including calf, snake, cowhide, patent in dark, bright and pastel colors. Also many crepes. All unusual values.

Mandel's Bags—First Floor—State.

Doeskin Gloves Were $1.79 to $2.15, Now $1.39

Washable white and eggshell doeskin gloves. . . . A grand selection including bright colors, but not all sizes in all colors. Special Values!

Mandel's Gloves—First Floor—State.

MANDEL BROTHERS
a store of youth a store of fashion a store of moderate price©

HOLLYWOOD INSISTS ON KLEINERT'S DRESS SHIELDS

As a guarantee against underarm stains from perspiration or cosmetics, DOLLY TREE, creator of women's costumes for Metro-Goldwyn-Mayer, insists on Kleinert's Dress Shields. For as little as 25c you can keep your dress fresh, unstained, NEW-looking!

"We especially like your BLUE-LABEL Dress Shields which are *boilable*," says Miss Tree.

Just stop at our notion counter and say you want genuine Kleinert's Dress Shields.

Read this letter from Dolly Tree, of Metro-Goldwyn-Mayer.

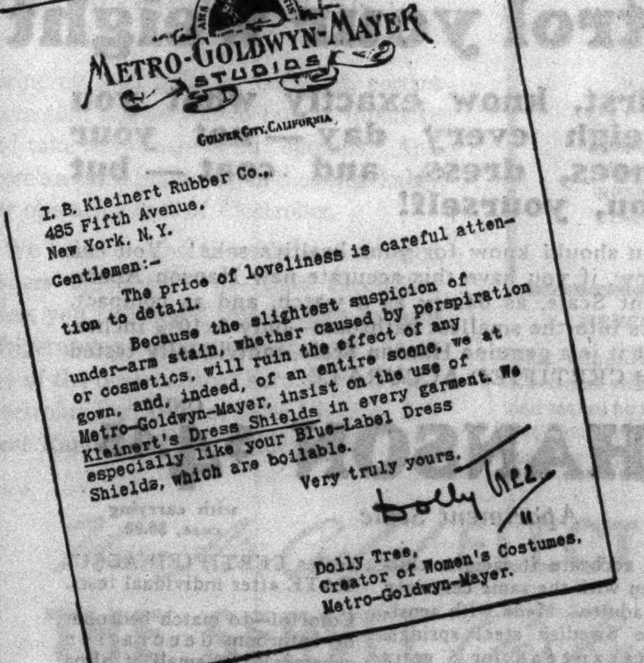

METRO-GOLDWYN-MAYER STUDIOS
CULVER CITY, CALIFORNIA

I. B. Kleinert Rubber Co.,
485 Fifth Avenue,
New York, N. Y.

Gentlemen:-

The price of loveliness is careful attention to detail.

Because the slightest suspicion of under-arm stain, whether caused by perspiration or cosmetics, will ruin the effect of any gown, and, indeed, of an entire scene, we at Metro-Goldwyn-Mayer, insist on the use of Kleinert's Dress Shields in every garment. We especially like your Blue-Label Dress Shields, which are boilable.

Very truly yours,
Dolly Tree
Dolly Tree,
Creator of Women's Costumes,
Metro-Goldwyn-Mayer.

Kleinert's Bra-forms (pictured below) are a boon to busy women! These dainty little uplift brassieres of net or lace are equipped with Kleinert's Dress Shields under each arm. Like all Kleinert's Dress Shields, they're as easy to launder as a pair of stockings.

Bra-forms from $1.00

Mandel's Carries a Full Line of Kleinert's

Bra-forms at $1, $1.25, $1.50 and $1.75
Kleinert's Gem Demi-Shields at 30c, 35c pair
Kleinert's Blue Label Dress Shields at 3 pr. for $1
Kleinert's Gem Latex Dress Shields at 30c a pair

Notions—First Floor—State.

Kleinert's
T.M. REG. U.S. PAT. OFF.

FARMERS, SHORT OF HANDS, BLAME RELIEF AGENCIES

Find Men Prefer Easy Jobs of WPA and CCC.

Illinois farmers say there is a shortage of farm labor this spring and they are being forced to bid for help against New Deal alphabetical relief agencies. They report that the men who have been available for work in the past now prefer Works Progress administration or Civilian Conservation corps jobs, with light work and good pay, rather than the farm tasks of plowing, planting and cultivating.

Complaints of this nature have been received from all sections of Illinois by the directors of the Illinois Agricultural association. The farm advisers of a dozen northern Illinois counties confirmed these disclosures last evening by presenting specific instances in which farmers have been unable to hire men away from the WPA or the CCC, even though offering higher wages.

Wages of Former Years Spurned.

The farmers, according to the IAA, point out that in other years they have been able to get skilled farm hands for wages of from $25 to $30 a month and keep.

"This year farm hands in many cases refuse to take jobs on the farm and frankly say that they would rather work for WPA three or four days a week," says the IAA statement. "They say that while the farm wages with board give them more money than the $54 a month WPA wage they prefer to work less and take less pay."

L. W. Braham, Will county farm adviser at Joliet, reported yesterday that he had received many appeals for farm help.

Angered by Labor Difficulties.

"The farmers resent the idea that they are unable to get help when there are so many men on relief," Braham said. "They do not object to the government's helping get a job for a man out of work, but these farmers say the relief situation has reached the point where they must compete with the government.

"They believe that when a man can get a satisfactory job he should be willing to work and be taken off relief or a WPA job."

A survey made by a Rockford newspaper within the last week showed that there is need for 1,000 farm laborers in Winnebago, Boone and Ogle counties. Such a shortage of help has never before existed in this area, according to farmers in these counties.

Meeting Today at Kankakee.

George T. Swain, farmer adviser of Kankakee county at Kankakee, reported last evening that he would meet a group of farmers today to consider means of obtaining the help they find essential in spring planting.

Other farm advisers who received similar complaints are O. G. Barrett, Cook county; Russell Russmussen, De Kalb county; H. S. Wright, Du Page county, and C. E. Gates of La Salle county.

As early as the end of February farmers in Vermilion, Champaign, Edgar and Douglas counties were raising their wage offers and were unable to find takers. Similar reports of shortages in farm labor have come within recent weeks from Minnesota, Wisconsin, Michigan, Kansas, and other states.

116,000 Employables on Relief.

Illinois Emergency Relief commission statisticians said last evening there are 116,000 persons on the Illinois relief rolls who are classed as "employable persons," although not all these are capable of hard physical labor.

Leo M. Lyons, executive secretary of the commission, said the farmers' complaints had been recognized as "well founded" and steps are being taken to force relief clients to accept farm jobs where offered.

Country Towns Spurn County Relief Rule; Ask to Do Job

All except two of the thirty-one country township supervisors in Cook county yesterday rejected a proposal that they let the county bureau of public welfare administer relief in their areas after July 1 when the powers of the Illinois Emergency Relief commission will expire.

The Chicago city council last week turned its relief duties over to the county bureau, conceding that the bureau's staf, which has handled relief in the county for the IERC, could best carry on the job after the IERC is dead. It had been assumed that the township supervisors, each of whom would be responsible for relief in his township after July 1, might also be willing to unload this duty on the county.

Supervisors Want the Job.

But the supervisors dispelled this belief when they met by invitation with the joint committee on relief appointed by Mayor Kelly and Clayton F. Smith, president of the county board. The meeting was in the county board rooms.

"The supervisors want to take over relief in the country townships," said William F. Propper, supervisor of Thornton township, who is president of the Cook County Township Supervisors' association. "They would want to pick their own help, of course, because they don't want a lot of money spent that the poor don't get. If we levy a tax for relief, as proposed by the new state law, we want to do the spending ourselves."

Propper declared that before the IERC was created in 1932 he and four employés distributed relief to 3,000 families in Thornton township. "The poor were always taken care of and were well satisfied," he said. "Then when the IERC came in it set up two offices with a total of 150 employés for the same purpose."

Predict Cut in Costs.

"I know we could dispense relief much more cheaply than has been done by the IERC," said V. D. Hawley of Barrington township. "We know our people."

"The people on relief would rather have the supervisor handle it," declared Otto Ziebell of Bremen township.

Edward F. Hay of Bloom township promised a reduction in administrative expense, which under the IERC runs about 10 per cent of total expenditure. "Let us hire our own employés," he said.

"We don't need university graduates, who go out of our town and spend their pay elsewhere," Propper said. "Those IERC employés close the doors at 5 p. m., right in the faces of people who have been waiting all day, and then go to their home at the International house, at the University of Chicago."

Calls Smallest Agency the Best.

These views found an unexpected champion in Hayden N. Bell, assistant state's attorney in charge of tax matters.

"The best agency to administer relief is the smallest," Bell declared. "And the smallest governmental unit is the township. I've always believed that."

William A. Lally of River Forest township and Gertrude M. Thurston of New Trier township were the only two supervisors who favored keeping the relief job in the hands of the county bureau.

Joseph L. Moss, director of the bureau, said later that many township supervisors had formerly administered relief by giving a grocer a pad of order blanks to be filled out by him for needy families at his discretion.

"The relief situation was entirely different then," Moss said. "The burden amounted to about $90,000 a year, compared with $2,500,000 a year now in the country townships."

At the close of the meeting Propper appointed a committee of ten supervisors to confer again with the joint committee of the city and county.

Find Doctor Has $1,000; Charge $68 Relief Fraud

A warant charging Dr. Frank Booth, 70 years old, a retired physician, with obtaining $68 in relief under false pretenses was issued yesterday after police found a money belt containing $250 and records showing postal savings of $750 in his room at the Y. M. C. A. hotel, 826 South Wabash avenue. The police were investigating Dr. Booth's report that $200 had been stolen from his room.

BANKERS SHOVE FRANCE TOWARD MANAGED MONEY

[Continued from first page.]

not. As far as is known tourists were having no difficulty obtaining foreign currency for travel purposes.

That a majority of the banks did apply restrictions seriously was evident from the big technical rally of the franc on the money market today. Both the pound and the dollar were shoved down to a point where gold should theoretically no longer be shipped to London and New York, and the belga, though it remained above its gold point, dropped more than a point.

The behavior of the bourse today likewise suggested strongly it had been put under some kind of discipline. Bank of France stock in a very narrow market was somehow maneuvered into skyrocketing 1,000 francs, regaining nearly all the ground it lost last week. Government bonds likewise rose sharply.

Moved by Skilled Hands.

While Blum's moderate speech and statement against devaluation before the Socialist national council yesterday undoubtedly helped allay the panic which prevailed last week, the brilliant behavior of the bourse today seemed to have been due less to general enthusiasm for buying up everything in sight than to fancy manipulations by the professionals.

There were moments when practically no offers could be found to meet the demands and vice versa. Altogether the bourse acted about the way the Berlin bourse acts when the stock market dictator has decided the quotations in financial papers should be good.

KILLED BY TRAIN.

Buffalo, Ill., May 11.—(AP)—Charles Rumcus, 86 year old inmate of the Sangamon County home here, was killed today by an Illinois Terminal train.

EYES SORE? TIRED?

Here's relief instantly. Bathe eyes with Lavoptik. Burning, inflammation, soreness, tired, strained feeling or itching vanish at once. Wonderful, too, for granulated eyelids. Soothes, cools, heals. No harmful drugs. Advised by 6,000 eyesight specialists. In use for 20 years. Get Lavoptik today (with free eye cup). All druggists. Big relief at small cost.

THE TRUTH ABOUT HAIR and HAIR TREATMENTS!

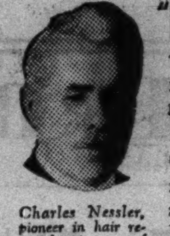

Charles Nessler, pioneer in hair research... inventor of Permanent Waving.

"IT isn't *age* that causes baldness," says Charles Nessler, leading hair biologist. "No matter what his age—the normal person can easily retain his hair—can encourage hair *replacement* merely by following a few simple rules."

"Nor is *falling* hair the cause of baldness," Charles Nessler goes on to explain. "It's as natural for a human's hair to fall as for an animal to shed. Don't try to stop falling hair. It can't be done! Help Nature to replace the hair that falls."

A NEW SCIENTIFIC TYPE OF HAIR TREATMENT

Charles Nessler's PRO-KER treatment is based on this established law of hair replacement. PRO-KER is working simply and successfully every day, for thousands of men. A few minutes' treatment a day is all your scalp needs.

RELIEVES DANDRUFF, ITCHING, OVER-OILINESS

These are secondary conditions—that are quickly relieved when you start using PRO-KER and your scalp becomes normalized. Get PRO-KER today at any drug counter. With your bottle is a booklet containing simple instructions for use—and important "*do's*" and "*don'ts*" for your hair.

Don't neglect your hair when you can help save it. Every day counts. Start today—*now* on the simple PRO-KER treatment. At all drug counters.

Charles Nessler's

PRO-KER

$1.00 and $1.50 the bottle 8 and 16 oz.

Free from Alcohol *An Excellent Hairdressing*

Send for free copy of Charles Nessler's valuable book—"The End of the Bald Era." Write Pro-Ker Laboratories, Dept. D30, 400 Madison Ave., N. Y.

Low Summer Fares to California start May 15

. . . and Southern Pacific invites you to plan your trip on the LARGEST FLEET OF COMPLETELY AIR-CONDITIONED TRAINS IN THE WEST.

At these low summer fares, you can start your trip any day from May 15 to October 15, and you have until October 31 to get back.

Best of all, you can go to California on one of Southern Pacific's Four Scenic Routes and return on another, seeing an entirely different part of the West each way.

At this fare (plus berth charge), travel in luxurious, air-conditioned standard Pullmans. Spacious, friendly air-conditioned lounge, club or observation cars at your disposal.

$86.00 ROUNDTRIP

$68.80 ROUNDTRIP

At this fare (plus small tourist berth charge) enjoy the economical comfort of our air-conditioned tourist sleeping cars. Their berths are big, soft and comfortable.

At this fare ride in our modern, air-conditioned "easy chair" cars, with large washrooms and porter service. Tray service: sandwiches 10¢, coffee or milk 5¢, doughnuts 10¢, etc.

$57.35 ROUNDTRIP

Good Meals, 25¢ to 35¢

In the dining car of our air-conditioned *Apache* (Chicago-Los Angeles) we are now serving complete meals for 25¢ to 35¢.

The dining cars on all other Southern Pacific trains serve our famous "Meals Select" at reasonable prices.

The Exposition Line

—directly serving the TEXAS CENTENNIAL EXPOSITION at Dallas and the CALIFORNIA EXPOSITION at San Diego.

Southern Pacific

CHICAGO TICKET OFFICE: 77 East Jackson Boulevard, Chicago
Telephone WEBster 2244. J. H. Desherow, *General Agent.*

RESORTS AND TRAVEL.
CALIFORNIA.

RESORTS AND TRAVEL.
CALIFORNIA.
RESORTS AND TRAVEL.
CALIFORNIA.

Did you ever... (in a 2-weeks vacation)

see fish fly? — No need to go to Mandalay for this. Going to Catalina, off the Southern California coast, you'll see them play round the boat just as in Oriental seas.

eat a sapote? — Besides more familiar fruits, Southern California grows sapotes, jujube, litchi, ceriman, mangoes—as exotic as the Spanish quarters where they're sold.

tee off under a jacaranda? — Your favorite sports (and *all* sports flourish here) take on new zest, played under tropic trees, against a background of rolling surf and mile-high peaks.

catch a barracuda? — Strange deep sea denizens—gamey barracuda, swordfish, a dozen other species—give sportsmen mighty battles. Mountain streams are well stocked with trout.

pick an orange from the tree? — The world's largest orange grove is here. Citrus ranks with oil, shipping, movie making among leading (and fascinating) industries of Los Angeles County.

dine where movie stars gather? — Movie stars frequent the smart shops and cafes of Hollywood, Los Angeles and such nearby cities as Beverly Hills, Pasadena, Long Beach, Glendale, Pomona and Santa Monica.

sleep under blankets in July? — U. S. Weather Bureau temperatures average 69.4° in Los Angeles in summer. Nights call for light wraps and blankets. Days are rainless, never close or humid.

climb a mountain and swim in the ocean on the same day? — Nowhere else, we believe, will you find so many kinds of fun, excitement and adventure concentrated in one place, and such a complete *change!*

A 2-weeks vacation gives you 12 days in

SOUTHERN CALIFORNIA

COUNTING weekends, a 2-weeks vacation is really 16 days. You can have a choice of transportation methods and still have at least 12 days actually here.

Lower living costs in this year 'round vacationland will just about pay your transportation expenses. Thousands of easterners visited Southern California in 2-weeks vacations last year.

FREE Trip Planner

This 48-page Official Guide Book—widely acclaimed by travel experts—plans your trip for you from start to finish: what to see and do, how to get here, time required, itemized cost schedules, plus 60 photographs, maps, etc. . . authentic facts available only through this non-profit, community organization. Coupon brings it FREE by return mail.

Come for a glorious vacation. Advise anyone not to come seeking employment, lest he be disappointed; but for tourists, the attractions are unlimited.

ALL-YEAR CLUB OF SOUTHERN CALIFORNIA

MAIL COUPON TODAY

All-Year Club of Southern California, Sec. 2-G, 629 So. Hill St., Los Angeles, Calif.

Send me *free* book with complete details (including costs) of a Southern California vacation. Also send free routing by ☐ auto, ☐ rail, ☐ plane, ☐ bus. Also send free booklets about counties checked: ☐ Los Angeles, ☐ Santa Barbara, ☐ Orange, ☐ Inyo, ☐ Riverside, ☐ Ventura, ☐ San Diego, ☐ San Bernardino, ☐ Kern, ☐ Imperial.

Name ____________
Street ____________
City ____________
State ____________
(Please Print Name and Address)

Ocean Travel.

Ocean Travel.
Ocean Travel.

How to control your weight

First, know exactly what you weigh every day — not your shoes, dress, and coat — but you, yourself!

You should know for your health's sake! You *can* know, if you have this accurate new Hanson Apartment Scale, as dainty as a watch, and as compact. Fits into the smallest bathroom—only 8x10⅜ inches. Yet it is a genuine Hanson Scale, individually tested and CERTIFIED ACCURATE.

HANSON *Apartment Scale* ONLY **$4.45** with carrying case, $6.00

So accurate it weighs children with the same certainty as adults. Made with sensitive Swedish steel springs. Guaranteed for 5 years against mechanical defects. Weighs up to 250 pounds.

Do not confuse this Hanson Scale with "cheap," untested bargain scales. Hanson Scales are the only personal scales CERTIFIED ACCURATE after individual tests.

Colorful—to match bedroom or bathroom decorative schemes. So small it slips into the corner or under the lavatory. Chromium trimmed with durable enamel finish in Black, Green, Ivory, Orchid, Red, Blue or White. Hanson Scale Co. (Estab. 1888), 525 N. Ada St., Chicago. Phone Monroe 6585.

Leading department, hardware, drug stores and master plumbers now sell or will get any Hanson Scale for you

*All tolerances are certified. See Certificate of accuracy on each scale.

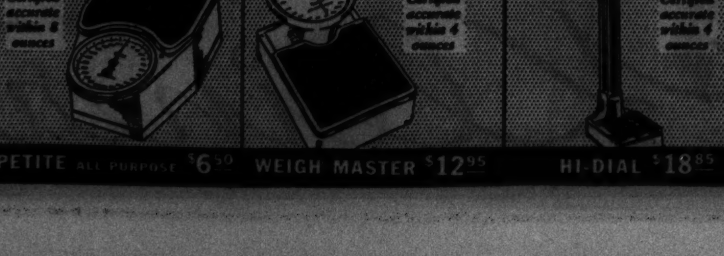

RESORTS AND TRAVEL.
Ocean Travel.

RESORTS AND TRAVEL.
Ocean Travel.

Sailing May 20 to the English Derby
Later: June 6 - June 21 - July 8

Europa

To France, England, Germany

Bremen

May 30 - June 14 - July 1

Early Reservations advised—Your Travel Agent, or

Hamburg-American Line • North German Lloyd

130 West Randolph St., Chicago. Tel. Franklin 4130

JAPAN AND CHINA BY N. Y. K.
Large and fast motor liners to Orient from San Francisco, Los Angeles, Seattle, Vancouver. 40 North Dearborn St., Chicago, Ill., or leading tourist agents.

Advertise in the Tribune

HOW PRESIDENT'S 'F.D.R.' PRODUCES PWA CASH BARED

Power Projects Just Get Initials, Says Aid.

[Chicago Tribune Press Service.]

Washington, D. C., May 11.—[Special.]—The final word on spending easy money for the 200 million dollar municipal power program comes when President Roosevelt affixes "F. D. R." to one or many project prospectuses that are placed on his desk.

This was the testimony today of Dan H. Wheeler, associate director of the projects division of the Public Works administration, before Chief Justice Alfred Wheat in the District of Columbia Supreme court.

Inquisition Suit Brought.

Wheeler appeared on the stand in the injunction suit brought by five utility companies to restrain PWA from making loans and grants to towns in Alabama, Iowa, Texas, and Oklahoma.

"Is that all the President does—just initial the books?" asked Justice Wheat.

"Well, he puts on 'O. K.'" replied Wheeler and the courtroom roared.

"I suppose that means he approves them," observed the judge.

Wheeler admitted under examination of Dean Acheson that he didn't know on what information the President relied for approving the projects.

Sees Secret Correspondence.

Counsel for the utility concerns will try again this week to obtain secret correspondence between the President and Secretary of the Interior Harold L. Ickes, PWA administrator, regarding the power policy of the New Deal. A note from the President, initialed "F. D. R.," is the prize evidence the attorneys are seeking.

The complainants charged that the power loan program is an unconstitutional invasion of state rights and also that Ickes has exceeded the authority granted to him by congress. Ickes is expected to take the stand in his own defense later this week.

Benjamin W. Thoron, finance director for PWA, taking the stand after Wheeler, admitted that loans were made to towns whether they could get the funds from private sources or not.

Subsistence Project Gets New Postoffice—"Eleanor"

Washington, D. C., May 11.—(AP)—Homesteaders at the federal government's subsistence project near Red House, W. Va., soon will get their mail at their own postoffice—Eleanor—named for the wife of the President. Its establishment has been approved.

House Passes $2,364,229,000 Appropriation for New Deal

Washington, D. C., May 11.—[Special.]—The house today by the overwhelming vote of 341 to 38 passed the bill appropriating $2,364,229,000 for various New Deal activities, including 1 billion 225 million dollars for the continuance of work relief under the Works Progress administration of Harry Hopkins.

The measure was sent to the senate, where another fight will be staged over the Hopkins appropriation. A house bloc was defeated last week in attempts to earmark 350 million dollars of the fund for the Public Works administration of Harold L. Ickes which specializes in projects of the permanent type in contrast to the boondoggling projects favored by Hopkins.

Vote Only Formality.

The vote today was only a formality, the house having virtually approved the bill last Friday. Only 31 Republicans and 7 Democrats voted against the bill. On a previous motion to recommit the measure to committee for amendments the vote was split along party lines. The motion was defeated, 286 to 90.

The unsuccessful fight in the house to obtain funds for the PWA will be revived in the senate by Senator Carl Hayden [Dem., Ariz.], a member of the appropriations committee. Senate Republicans will also attack the measure, but Majority Leader Joseph T. Robinson of Arkansas predicted that the bill will pass the senate in about the same form that it came from the house.

In addition to the relief appropriation, the bill provides $458,631,000 for the social security program set up at the last session to make old-age pension payments.

An additional $39,900,000 is given the Tennessee Valley authority, which had already received its regular appropriation.

Several Deficiency Items.

Several other appropriations, varying from a few dollars to several millions of dollars, made up the remainder of the bill. These appropriations were requested by various department heads to remedy "deficiencies" in the regular appropriations provided for earlier in the session. One or two "deficiency" bills are customary at each session of congress.

It is deemed probable that the senate may add two or three hundred million dollars to the bill to soothe the feelings of Administrator Ickes, who has consistently lost all his battles with Hopkins in the struggle for the title of chief spender of the administration.

Ickes on Saturday, after his defeat in the house, ordered a 25 per cent cut in the PWA administrative staf. He ordered both Washington and field division heads to submit lists of employés who could be dropped from the pay rolls. This was considered by observers as a gesture by Ickes to convince congress that he really needs more funds.

The bill carries a last minute amendment providing that the prevailing wage in communities must be paid to work-relief employés. A similar clause caused a protracted fight in the senate last year and delayed adjournment.

MARIA TURNER'S WHITE KIN WIN $79,000 ESTATE

The Illinois Appellate court yesterday awarded the $79,000 estate of Mrs. Maria Turner, colored, to six white claimants, three of whom are half sisters and the others grandnieces of Mrs. Turner. The high court reversed the decision of Judge Daniel P. Trude of the Circuit court, who had held that the white claimants had not proved heirship.

Mrs. Turner, the widow of Shadrach B. Turner, colored member of the Illinois legislature, died in 1932. She was the daughter of Lucien Fletcher, a Virginian, by a slave whom he married in 1859. After the death of his first wife Fletcher married Frances Everett of Virginia in 1880.

Three daughters of Fletcher's second marriage and three great-granddaughters [grandchildren of a fourth daughter, who is dead] were named heirs to Mrs. Turner's estate by the Appellate court. The daughters are Mrs. Mary Brammer of Cincinnati, O., and Mrs. Flavonia Coffey and Mrs. Cornelia Grow, both of Charleston, W. Va. The great-grandchildren are the Misses Jeanette, Virginia, and Wanda Mae Hill, all of Latonia, Ky.

The Appellate court ruled out the claims of two colored men to the estate. Mrs. Turner's three half-sisters will each receive one-fourth of the estate and the Hill sisters will divide the remaining fourth.

DIES OF KNIFE WOUNDS.

James Martin, 28 years old, 2408 South Wabash avenue, colored, died yesterday in the County hospital of knife wounds incurred Saturday in a quarrel with Walter Washington, 26 years old, also colored.

HOPKINS WALKS OUT ON CRIPPLES AFTER MORE JOBS

Refuses Pleas; Guards Break Up Siege.

[Chicago Tribune Press Service.]

Washington, D. C., May 11.—[Special.]—The flat refusal of a request for 5,000 more WPA jobs for the physically handicapped was the answer today of Works Progress Administrator Harry Hopkins to the siege of 35 crippled persons from New York City at his office.

Following a stormy interview with Hopkins, the siege was broken up this afternoon by two uniformed guards. The delegation, most of whom arrived here after an all night ride in a beer truck from New York, went into conference to decide on the next move.

Hopkins terminated the interview by walking out on the delegation to keep another engagement.

Jobs for Few Hundred.

Harry Friedman, spokesman for the league of physically handicapped, declared that there are 12,000 cripples on relief in New York and, although 5,000 are able to work, there are jobs for only a few hundred.

Hopkins took issue with the figures and the group countered with the statement that they had been compiled by Victor F. Ridder, WPA director for New York. Then Hopkins proposed that they survey the situation and report back. He offered WPA facilities to pursue the inquiry.

"It's worth looking into," said Hopkins; "if your facts are correct, and I don't admit them, you have had an unfair deal from WPA."

Bans "Special Treatment."

Friedman then proposed that the WPA finance the survey with cripples doing the work.

"Now you're asking for special consideration when all you really deserve is a fair deal along with other jobless in New York," asserted Hopkins.

The problem was a special one, Friedman contended, and required special consideration. Hopkins said that he would correct any discrimination against the cripples by WPA if they could prove it.

The delegation was warned by WPA officials that the railroad fares would not be paid for the return trip to New York unless the group left peaceably and immediately. They were told they could not spend the night at WPA headquarters.

Last night the group spent the night at a downtown hotel when WPA funds were furnished by Aubrey Williams, assistant administrator.

Following their arival the group spent all day Sunday on the seventh floor of the WPA building, refusing to budge until Hopkins granted them an interview.

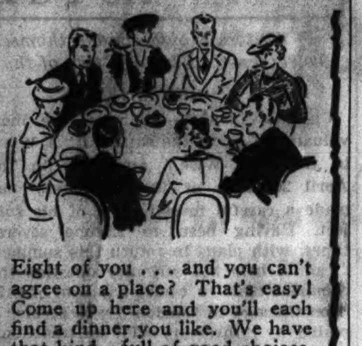

Eight of you . . . and you can't agree on a place? That's easy! Come up here and you'll each find a dinner you like. We have that kind . . full of good choices.

Dinners 85c
with wine or cocktail, $1.00-$1.25
Luncheons 50c

Stevens BUILDING Restaurant
17 No. STATE
16 No. WABASH

Take C&EI's cool, quiet luxury leaders

TO ST. LOUIS

Via THE NOISELESS ROUTE

Air-Conditioned Trains

Clean, restful, fast, C&EI's extra-comfort trains land you at St. Louis, fully refreshed, at convenient hours, ready for business or pleasure. The Noiseless Route's level Boulevard of Steel is nationally famous for smoothness. Reclining-chair coaches as well as full Pullman equipment. Cafe-Lounge Cars, Radio.

Century of Progress—Fast Daylight Train, No. 21
Leave Chicago 12:15 p. m.—Arrive St. Louis 5:45 p. m.
Delicious $1 luncheon served in cool dining car

Spirit of Progress—Favorite Midnight Train, No. 23
Leave Chicago 11:55 p. m.—Arrive St. Louis 7:14 a. m.
Berths ready for occupancy at 9:45 p. m.
(TIMES SHOWN ARE CENTRAL STANDARD TIME)

Convenient connections in St. Louis Union Station for Texas and Southwest. All C&EI trains depart from Dearborn Station.

For tickets, reservations, etc., call or write C&EI City Ticket Office, 163 W. Jackson Boulevard, Phone Webster 4343 or Dearborn Station, Phone Harrison 9830

C&EI *Night or Day The Popular Way to St. Louis*

Chicago and Eastern Illinois Railway

MARSHALL FIELD & COMPANY

True cosmopolite
HARTMANN RAWHIDE LUGGAGE
Designed for travel everywhere

Continental swank, with trim lines and a tan plaid lining, to please the smartest travelers. Sturdiness for those who demand long wear. And a variety of seventeen handsome matching pieces to satisfy your needs for everything from a week-end visit to a 'round the world tour.

"Fine luggage travels farthest"

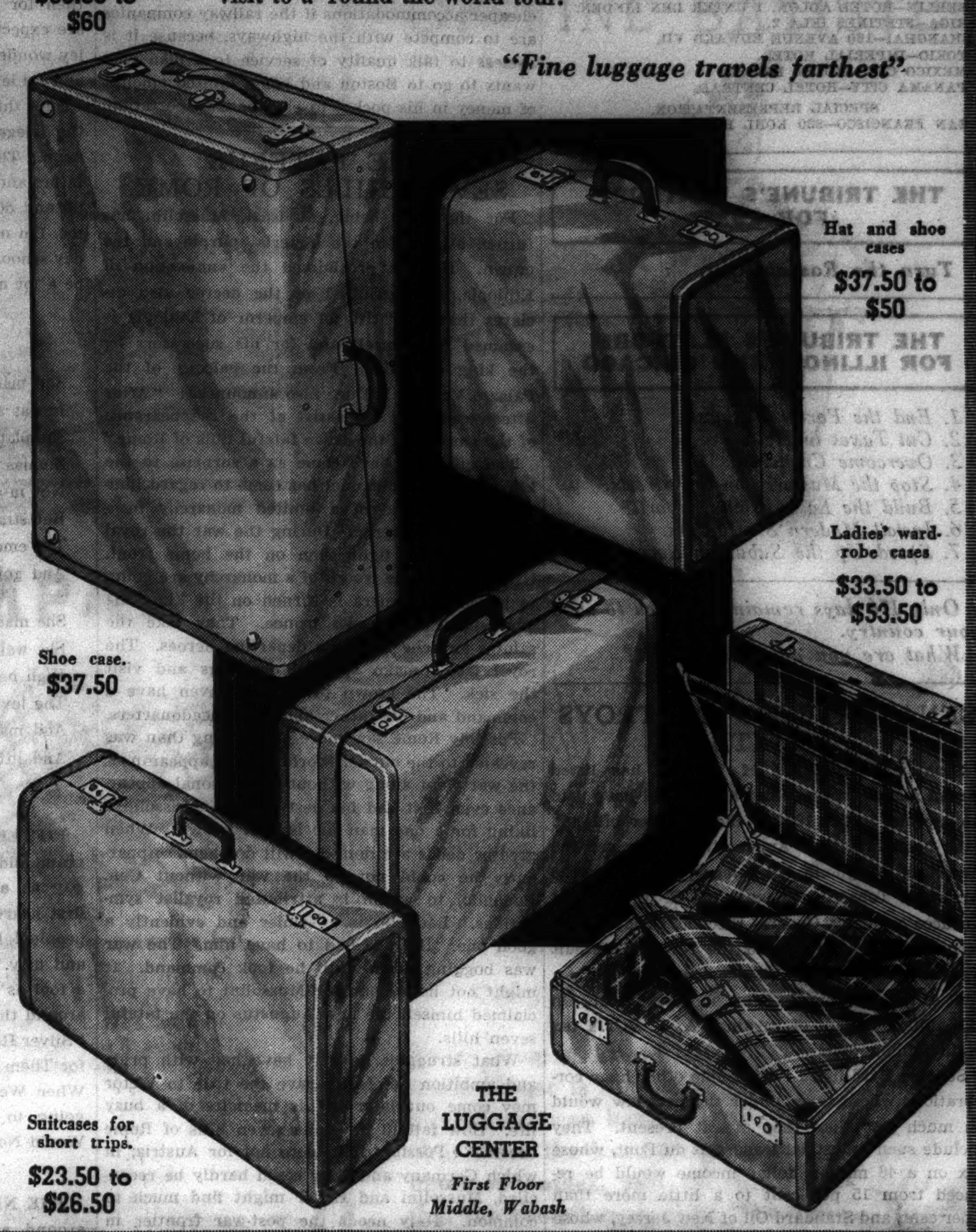

Men's pullman and wardrobe cases
$39.50 to $60

Hat and shoe cases
$37.50 to $50

Ladies' wardrobe cases
$33.50 to $53.50

Shoe case.
$37.50

Suitcases for short trips.
$23.50 to $26.50

THE LUGGAGE CENTER
First Floor
Middle, Wabash

ADVERTISE IN THE CHICAGO TRIBUNE

A SILENT REFRIGERATOR! *What a Comfort!*

Yes, indeed! But that's only the beginning of the Electrolux story . . . for the *cause* of this silence, a basically different operating method, is the reason for other important exclusive advantages, too.

HAVE you ever thought what a real pleasure it would be to have a refrigerator that never makes a noise? And here's something even more important . . . the very silence of Electrolux promises other exclusive advantages, for its *cause* is a simpler, more efficient operating method.

There are no moving parts in Electrolux. Not one! A tiny gas flame keeps a simple refrigerant circulating. By being alternately cooled and heated, this refrigerant freezes ice and keeps food at a uniformly low temperature. There is no need for noise . . . or friction . . . or force . . . in Electrolux.

It is easy to see what this simplicity means to you—real savings that continue every day you own your Electrolux. There's a saving on depreciation . . . for parts that do not move cannot wear. There's another saving on food bills, for constant, perfect protection allows you to buy in quantity and take advantage of all "specials." And there's a third big saving in the remarkably low operating cost of Electrolux.

We believe—and thousands of satisfied owners agree with us—that Electrolux offers you more! See this modern miracle refrigerator at your gas company, or at any of the dealers listed here. Servel, Inc., Electrolux Refrigerator Sales Division, 549 West Randolph Street, Chicago, Ill.

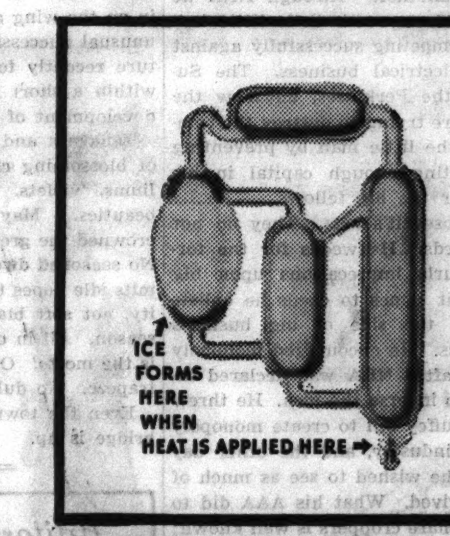

HERE'S WHY IT'S SILENT!

This simplified diagram shows why the Electrolux refrigerator needs no moving parts, and makes no noise. Remember—parts that do not move cannot wear. This means a real saving over a period of years.

New Air-Cooled **ELECTROLUX**
THE SERVEL *Gas Refrigerator*

SOLD AT ALL LOCAL GAS COMPANY OFFICES IN ILLINOIS, INDIANA, IOWA, MICHIGAN, WISCONSIN OR AT ANY OF THE FOLLOWING AUTHORIZED NEIGHBORHOOD DEALERS—APARTMENT BUILDING OWNERS AND MANAGERS CALL OUR CONTRACT DEPARTMENT—DEARBORN 3033

LOOP
CARSON PIRIE SCOTT & CO.
State & Madison Streets, Chicago, Ill.
THE FAIR
State and Adams Streets, Chicago, Ill.
MARSHALL FIELD & COMPANY
State & Randolph Sts., Chicago, Ill.
THE PEOPLES GAS LIGHT & COKE CO.
122 S. Michigan Ave., Chicago, Ill.
JOHN M. SMYTH COMPANY
703 W. Madison St., Chicago, Ill.
TRI-PAR RADIO CO., INC.
110 North Wells Street, Chicago, Ill.
NORTH
AMERICAN REFRIGERATION CO.
3918 Elston Avenue, Chicago, Ill.
ROY BAUMAN
4004 Irving Park Blvd., Chicago, Ill.
LOGAN APPLIANCE COMPANY
2751 Milwaukee Ave., Chicago, Ill.
EUREKA WATER HEATER COMPANY
9 West Illinois Street, Chicago, Ill.
HARRY REFRIG. COMPANY
5613 Lawrence Ave., Chicago, Ill.
GLOBE HOME APPLIANCE CO.
2256 Devon Avenue, Chicago, Ill.
LIND HARDWARE
5211 North Clark Street, Chicago, Ill.
MODERN HOME EQUIPMENT CO.
6709 Olmsted Ave., Chicago, Ill.
NYBERG ELECTRIC COMPANY
4518 Broadway, Chicago, Ill.
P & K REFRIG. SALES ORGANIZATION
3023½ Irving Park Blvd., Chicago, Ill.
THE PEOPLES GAS LIGHT & COKE CO.
3315 No. Marshfield Ave., Chicago, Ill.
1608 Larrabee Street, Chicago, Ill.
1520 Milwaukee Avenue, Chicago, Ill.
4839 Irving Park Blvd., Chicago, Ill.
WEBSTER HOME APPL. CO.
2006 Webster Avenue, Chicago, Ill.
WONDER RADIO SALES CO., INC.
3150 Irving Park Blvd., Chicago, Ill.
SUBURBAN
BETTENHAUSEN RADIO COMPANY
13118 S. Western Ave., Blue Island, Ill.
DREYER ELECTRIC COMPANY
25 Davis St., Arlington Heights, Ill.
DOMESTIC APPLIANCE CO.
831 So. Oak Park Ave., Oak Park, Ill.
ELECTROLUX GAS REFRIGERATORS
1114 Westgate, Oak Park, Ill.
GRAND HDWE. & PAINT STORE
7209 Grand Ave., Elmwood Park, Ill.
R. A. GROSS
827 Touhy Ave., Park Ridge, Ill.
W. C. HUGGINS HOME ENGINEERING
First Nat'l Bank Bldg., Wilmette, Ill.
HUXHOLD BROTHERS
7208 Harvard Ave., Forest Park, Ill.
K & M APPLIANCE COMPANY
4839-41 W. Cermak Road, Cicero, Ill.
MARSHALL FIELD & COMPANY
Harlem and Lake, Oak Park, Ill.
MARSHALL FIELD & COMPANY
Church and Sherman, Evanston, Ill.
POWER ELECTRIC SHOP
703½ S. 5th Ave., Maywood, Ill.
RABE-BLOUGH CO.
7516 W. Madison St., Forest Park, Ill.
SEKERA FURNITURE CO.
5933 W. Cermak Road, Cicero, Ill.
SUBURBAN REFRIGERATOR SALES
1114 Davis Street, Evanston, Ill.
TUNNIS BROTHERS
807 Madison St., Oak Park, Ill.
PUBLIC SERVICE NO. ILL.
1141 Central Avenue, Wilmette, Ill.
159th and Fiske Avenue, Harvey, Ill.
7422 Madison St., Forest Park, Ill.
516 Main Street, Evanston, Ill.
911 Church Street, Evanston, Ill.
Des Plaines, Ill.
10 E. Illinois St., Chicago Heights, Ill.
5629 Cermak Road, Cicero, Ill.
12945 S. Western Ave., Blue Island, Ill.
6642 Cermak Road, Berwyn, Ill.
105 E. Main St., Barrington, Ill.
1701 South 1st Avenue, Maywood, Ill.
5114 Oakton Street, Niles Center, Ill.
114 N. Oak Park Ave., Oak Park, Ill.
23 S. Prospect Ave., Park Ridge, Ill.
27 Burlington Ave., Riverside, Ill.
WEST
AUTOMATIC AIR COND. CORP.
3259 West North Avenue, Chicago, Ill.
BASS FURNITURE CO.
4137 W. Armitage Ave., Chicago, Ill.
BENSON MUSIC CO.
5225 W. Chicago, Ave., Chicago, Ill.
BETTER HOMES APPL. CO.
3531 N. Cicero Ave., Chicago, Ill.
CENTRAL STATES DISTRIBUTING CO.
5907 Northwest Highway, Chicago, Ill.
DILLON & SON
5847 W. Madison Street, Chicago, Ill.
EDWARD B. DUBLIN & SON
3222 W. Madison Street, Chicago, Ill.
HAMLIN ELEC. CONSTRUCTION CO.
3611 West 26th Street, Chicago, Ill.
HOWARD RADIO SERVICE
1018 N. Hamlin Ave., Chicago, Ill.
INLAND HEATING COMPANY
1120 North Cicero Avenue, Chicago, Ill.
KOFF HARDWARE, INC.
4846 North Ave., Chicago, Ill.
LAWRENCE SALES COMPANY
5255 North Avenue, Chicago, Ill.
SCHALLER BROS.
3113 West 63rd Street, Chicago, Ill.
SCHALLER BROS.
4172 South Archer Ave., Chicago, Ill.
HERMAN C. SIEVERS
5740 Chicago Avenue, Chicago, Ill.
SOLAR'S MUSIC SHOP
3215 West 26th Street, Chicago, Ill.
SUNBEAM APPLIANCE CO.
712 W. Jackson Blvd., Chicago, Ill.
SOUTH
L. KLEIN
Halsted at 14th St., Chicago, Ill.
SIM MEBLE'S APPR'V'D APPLIANCES
1523 West 63rd Street, Chicago, Ill.
BOB'S RADIO SHOP
540 East 47th Street, Chicago, Ill.
JOSEPH F. BUDRICK
3417 S. Halsted Street, Chicago, Ill.
FRANKS DEPT. STORE
79th & Green St., Chicago, Ill.
WALTER C. GRAHL
13311 Brandon Avenue, Chicago, Ill.
JANSEN FURNITURE CO.
11034 So. Michigan Ave., Chicago, Ill.
LAWRENCE RADIO & ELEC. SHOP
1910 East 79th St., Chicago, Ill.
LINDGREN RADIO CO., INC.
1316 East 63rd Street, Chicago, Ill.
C. A. LONDELIUS & SONS HDWE. CO.
6201 So. Peoria St., Chicago, Ill.
E. J. NIEUBUURT
7042 S. Halsted St., Chicago, Ill.
NOVAK DELIGHT SHOP
3428 West 63rd St., Chicago, Ill.
THE PEOPLES GAS LIGHT & COKE CO.
846 West 63rd St., Chicago, Ill.
45 East 39th St., Chicago, Ill.
4829 So. Ashland Ave., Chicago, Ill.
8933 Commercial Ave., Chicago, Ill.
11031 So. Michigan Ave., Chicago, Ill.
SCHALLER BROTHERS
1956 West 35th Street, Chicago, Ill.
THE PEOPLES STORE
11201 So. Michigan Ave., Chicago, Ill.
SUNBEAM APPL. CO.
920 West 63rd Street, Chicago, Ill.
VOLAND PLUMBING COMPANY
6241 So. Western Ave., Chicago, Ill.

Chicago Daily Tribune
THE WORLD'S GREATEST NEWSPAPER

FOUNDED JUNE 10, 1847

ENTERED AS SECOND CLASS MATTER MAY 14, 1903, AT THE POSTOFFICE AT CHICAGO, ILL., UNDER ACT OF MARCH 3, 1879.

All unsolicited articles, manuscripts, letters and pictures sent to The Tribune are sent at the owner's risk, and The Tribune company expressly repudiates any liability or responsibility for their safe custody or return.

TUESDAY, MAY 12, 1936.

THE TRIBUNE OFFICES.
CHICAGO—TRIBUNE SQUARE.
MILWAUKEE—EMPIRE BUILDING.
NEW YORK—220 EAST 42D STREET.
DETROIT—5-167 GENERAL MOTORS BUILDING.
WASHINGTON—815 ALBEE BUILDING.
BOSTON—718 CHAMBER OF COMMERCE BUILDING.
ATLANTA—1325 RHODES-HAVERTY BUILDING.
LOS ANGELES—SPRING AND FIRST STREET.
LONDON—135 FLEET STREET.
PARIS—21 RUE DE BERRI.
BERLIN—HOTEL ADLON, 1 UNTER DEN LINDEN.
RIGA—STETINES IELA 2.
SHANGHAI—160 AVENUE EDWARD VII.
TOKIO—IMPERIAL HOTEL.
MEXICO CITY—HOTEL REGIS.
PANAMA CITY—HOTEL CENTRAL.
SPECIAL REPRESENTATION.
SAN FRANCISCO—820 KOHL BUILDING.

THE TRIBUNE'S PLATFORM FOR 1936

Turn the Rascals Out.

THE TRIBUNE'S PLATFORM FOR ILLINOIS AND CHICAGO

1. *End the Parole Business.*
2. *Cut Taxes in Half.*
3. *Overcome Crime.*
4. *Stop the Massacre on the Streets.*
5. *Build the Lake Front Airport.*
6. *Install Modern Street Cars.*
7. *Speed Up the Suburban Service.*

Only 176 days remain in which to save your country. What are you doing to save it?

SENATOR BYRD DESTROYS A MYTH.

Senator Harry Byrd of Virginia has listed eleven giant corporations which would have paid no income tax in 1934 if the new tax bill had then been in force. Among the eleven are the American Telephone and Telegraph company, the American Tobacco company, the R. J. Reynolds Tobacco company, General Electric, Goodyear, International Harvester, and the National Biscuit company. At present these companies pay 15 per cent of their net earnings to the government. On 121 million dollars of earnings A. T. & T.'s tax is 18 million dollars.

Senator Byrd listed twenty-nine other huge corporations whose taxes under the new law would be much less than they are at present. They include such industrial leaders as du Pont, whose tax on a 46 million dollar income would be reduced from 15 per cent to a little more than 3 per cent, and Standard Oil of New Jersey, whose 67 million dollars of net income would be taxed at a little more than half the present rate. Allied Chemical's tax would drop to 3 per cent, and Liggett & Myers' to 4 per cent.

That is what the Roosevelt tax bill would do for some of the biggest aggregations of wealth in the country. What it would do to the obscure corporations and those which are just emerging from obscurity is a different story. The tax on undistributed profits imposes no great hardship on large corporations which already have their surpluses. The giants can distribute all or almost all their earnings and still remain in a position of great strength, but the small corporation, the typical owner-managed business, will suffer. If it cannot reinvest a large portion of its profits in the business it cannot grow and it may not survive.

Mr. Roosevelt's tax bill, in short, is another evidence of his delicate consideration for great wealth. NRA was another. Through NRA he jailed the Fred Perkinses, with their little battery factories, for competing successfully against the giants in the electrical business. The Supreme court saved the Perkinses, but now the President is once more trying to destroy the competitive position of the little man by preventing him from accumulating enough capital in his business to endanger the big fellows.

These are Mr. Roosevelt's acts. They do not square with his words. He weeps for the forgotten man and hurls imprecations upon big business, but when it comes to deeds he enlists the government on the side of big business against little business. He encouraged monopoly through NRA, and after NRA was declared invalid he continued to indorse the idea. He threw his support to the Guffey bill to create monopoly control of the coal industry, and the other day he said openly that he wished to see as much of NRA as possible revived. What his AAA did to tenant farmers and share croppers is well known; what it did for the wealthy sugar companies has only recently been revealed, thanks to Senator Vandenberg.

What the President's motive may be is a question for speculation. Does he want to encourage the creation of industrial giants to make it easier for the government to take them over? Does he aim to make it impossible for the obscure man to succeed and thus place him in a revolutionary frame of mind? Or is Mr. Roosevelt merely thinking of his own investment portfolio and the investments of his wealthy friends?

Whatever the explanation may be, Senator Byrd has performed a highly useful service in compiling his lists. He has destroyed whatever may have been left of the myth that the President is the friend of the poor and the obscure. In fact, he loves them so much he will tax their profits 40 per cent while taxing those of A. T. & T. not one cent.

THE CHALLENGER.

The Chicago and North Western-Union Pacific's new train, the Challenger, which will soon be placed in service between Chicago and Los Angeles, is said to be the first coach-tourist sleeping car train that has ever been scheduled by an American railroad. It will offer two economical types of transportation. First, comfortable, modern coaches equipped with bucket type seats for travelers who do not care to patronize the sleeping car but who prefer railway transportation to that of the bus. It will offer moderately priced berth accommodations in tourist sleeping cars for those seeking lower transportation costs than are available in standard Pullmans. Low cost lunch-room service will be available in addition to a standard dining car.

The experiment appears to suggest a solution to the problem of what is to be done with serviceable but outmoded Pullman trains. The tendency toward offering whole new trains such as the Burlington, Union Pacific has built and the Santa Fe is building, when faster schedules are inaugurated, must of necessity obsolete a substantial volume of good equipment. The fierce competition of the airplanes will force eastern lines to rebuild such trains as the Century and Broadway with the last word in Pullman efficiency. If the railway, like the automotive industry, is going to develop a "used car" problem it would seem that "used Pullmans" could be operated in "coach-tourist trains" to all points of the compass as well as to Los Angeles. Slower schedules might be arranged if they will produce operating economies.

One type of passenger demands speed, safety, and luxury; the next will emphasize economy above all other attributes. He must be offered cheaper accommodations if the railway companies are to compete with the highways, because it is useless to talk quality of service to a man who wants to go to Boston and has a limited amount of money in his pocket to pay for transportation.

THE FATEFUL SEVEN HILLS OF ROME.

For the time being, at least, Mussolini has turned aside from the imperial purple and the crown. He has proclaimed the annexation of Ethiopia, and article 1 of the decree also declares that the "title of emperor of Ethiopia is assumed for himself and for his successors by the king of Italy." From the balcony of the Palazzo Venezia Il Duce also announced: "After fifteen centuries we assist at the reappearance of the empire on the seven fateful hills of Rome."

The gift may have come as a surprise to the king. Victor Emmanuel has come to regard himself as the head of a limited monarchy in a strictly limited sense. During the war the royal family did not fight even on the home front. Usually when the troops of a monarchy are going to battle the camera is turned on the king, the queen, and the crown prince. They take the salutes and cheers of the departing heroes. The royal ladies make surgical dressings and visit the sick. The crown prince may even have a command and his father appear at headquarters.

Possibly Rome saw more of the king than was revealed to the outside world. To all appearances the war went along without his personal appearance even if it had his best wishes. Mussolini's liking for a one man job is well known. When greater deeds are done he will do them. Apparently he could not do the war without Gen. Badoglio, to whom is attributed royalist sympathies. Badoglio is a soldier and evidently a good one. Il Duce had to have him. The war was bogging down until he took command. It might not have done for Mussolini to have proclaimed himself the new Augustus on the fateful seven hills.

What struggles he may have had with pride and ambition before he gave the title to Victor may come out later in his memoirs of a busy life. How fateful have the seven hills of Rome become? Possibly if it were not for Austria, in which Germany and Italy could hardly be reconciled, Mussolini and Hitler might find much in common. Italy needs the post-war frontier in the mountains with the Brenner pass. Germany in union with Austria would have to heed the cry of the Germanic race in the mountains imprisoned by the terms of the peace treaty and given over to disliked masters.

Otherwise Hitler and Mussolini could shake hands. They find they have been injured by Great Britain, France, and other countries which tried to boss and restrain them. Both have broken away from restraints and asserted their determination to do what they planned to do. Both have made good in doing so. Their enemies are in the same quarters.

THE SLEEPING BEAUTY WAKES—AND HOW.

One thing in favor of what is called, when it isn't called something else, a delayed spring is that when it comes it pops. Whoop-la rather than tra-la. It busts out and forth. It comes in on the wing and up through the ground. The unusual succession of days of summer temperature recently forced several weeks of blooming within a short period, almost a moving picture development of natural phenomena.

Tanagers and orioles moved in upon a scene of blossoming crabs, wild plums, and haws, trilliums, violets, bluebells, myrtle, and spring beauties. May was appareled, draped and crowned the green queen with the sparkling eyes. No seasoned dweller in these parts, however, permits idle hopes to make a sucker of him. Versatility, not soft blandishment, is the genius of this season. All in one and everything for everybody is the motto. Our spring is the gal on the flying trapeze. No dull monotony here.

Even the town dweller knows it's spring. The bridge is up.

Editorial of the Day

WHO'S LOONEY NOW?
[Minneapolis Tribune.]

The young South Carolina poet who seized his lyre and sang of the grubby existence of the mill workers of his state is in a very sad predicament. The president of his university says he is a fine fellow, but the lower house of the state legislature suspects that he is daffy. Because his verses are a bit uncomplimentary to the legislators, as well as to the mill workers, the lower house has passed a resolution recommending that he be examined by an alienist. The suggestion that his lines were composed in spring, when all poets are supposed to be a little mad, leaves it quite unmoved. It is not going to let any upstart Shelleys, their eyes "in a fine frenzy rolling," get away with such insulting nonsense. Wherefore it will attempt to prove that the poet whose rhymed opinions are at variance with its own is slightly goofy.

At first glance this seems a rather dangerous policy. If the sanity of every one who offends the South Carolina legislators is to be officially questioned, then those who believe in the free expression of opinion may well be appalled. But the lower house, quite obviously, has seized a two edged sword. In time, perhaps, the voters of the state will return tit for tat and demand an alienist's certificate from every legislator whose ideas run counter to their own. While the legislators are seeking proof that their critics are crazy, their critics can reverse the tables and direct the lawmakers to the nearest psychopathologist.

The politicians, of course, would not like that, but it would be poetic justice. In the end, at any rate, South Carolina might be able to determine definitly which is loonier, its legislators or their critics. At the moment it has only a great suspicion which does not point, unless we are badly mistaken, to a certain poet who wooed the muse in spring.

A LINE O' TYPE OR TWO

How to the Line, let the quips fall where they may. Reg. U.S. Pat. Office

BOSS FARLEY is said to be at his wit's end to figure out how to keep the Democratic delegates in their seats at the Philadelphia convention for a week. Everything is all cut and dried down to every single plank of the platform and the exact number of votes that Mr. Roosevelt and Mr. Garner will receive for President and Vice President. The Democratic convention this year promises to be fully as exciting as a meeting of the Happy Sunshine Checker and Domino Club of Painted Post, Neb., or a quilting bee at Aunt Samantha Allen's down at Appleseed's Corner.

But Philadelphia paid for that convention and it expects to get it back, and it demands that the delegates stay in their seats and roar now and then for the entertainment of the visitors who are expected to come to the show. So Boss Farley wonders how he is to keep the boys interested and not let them wander off to that gay New York. I can't think of a thing he can do unless he feeds the delegates raw meat at four o'clock every afternoon. That would bring in big crowds of spectators and might spunk up the delegates to jump up and down and start clawing each other. But me, I'm not going. I would rather attend a Sunday school picnic down in Funk's Grove. It would be a lot more thrilling.

WALLED IN.

She made a garden. When it was complete
It was a thing of loveliness to view.
She planted it with flowers of every hue—
Zinnias in red—petunias pale and sweet.
Not in set beds with careful borders neat,
But straying in a gay profusion through
The emerald glasses—ragged robin's blue
And golden glow around the garden seat.

She made a spot to stir the heart, and then
She walled it all about with walls of green—
High hedges so no passerby could see
The loveliness within. She hated men
And made the garden for herself:—a mean
And little soul to hoard such ecstasy!

MARJORIE F. W.

FIFTEEN DOLLARS A MONTH is all that the grand old commonwealth of Illinois is going to pay as a pension to its old people. When I first heard of this idea of taking care of the old people I hoped I would live to be two hundred and fifty. But now I am sorry that I was such a fool as to have got born. Let us now gather around the piano and sing "Old Folks at Home," "Silver Hairs Among the Gray," and "Let Us Care for Them Now They're Old as They Cared for Us When We Were Young." And all by myself I'm going to sing that grand old hymn, "Lord, I Would Not Live Always."

THE NEW DEALERS always change things around, and after they get through turning the state of Tennessee into an inland sea they'll probably drain Lake Michigan dry and make it into farm lands, besides shortening the motor routes from the Illinois and Wisconsin side to Michigan. This is a much better idea than digging a canal across Florida or harnessing the ocean along the shores of Maine, and the New Dealers haven't done it simply because they never thought of it.

ILLUSION.

Tabatha Terry has insolent eyes,
Slivers of light on her fur,
Wrapped in a palpable sphere of content,
Helping the pink fire purr.

Tabatha Terry likes leisure and verse
Quite weary people, like me
She has opinions of brisk folk who say
There is no cat there to see.

LILA TERRY.

"PERFECT ROBOT PILOT to Land Planes in Fog."—Headline. Well, now, if the inventors can make such a good robot that it can land airplanes in spite of a fog, why can't they make robots to drive automobiles? There's no doubt but what a robot could drive a car much better than lots of the drivers loose on the street today, and in the future the judge, after giving them a fine or a term in jail, should sentence them to install a robot in their auto and never appear on the streets again except with the robot at the wheel. If they only replace drunken drivers, speed demons, hit-and-run drivers, and the weave-in-and-weave-out boys with good sensible robots we'd have fewer accidents. Only the automobile robots should be equipped by the inventors with some kind of talking gadget so that when the owner of the machine says to him, "Shay, spheed 'er up; sthep on her," the robot would whir and click down in its steel inside and then in a thin metallic voice say: "Ah, go wash yer dirty face. Who's driving this car, anyhow?" And if the owner got mad and hauled off and soaked the robot in the nose he would just get his hand all cut up, for a sharp steel nose is not a good thing to smash one's fist against.

BLAKE.

Now let the robins colonize
Blue valleys of the sea,
Let flowers be trellised from the cloud
And things unthought of be.

Now let be heard—so close the moon!
Moon-nightingales at night;
Let suns rain twilight on the noon,
Flown far and out of sight.

Because mine eyes have close beheld
The things no man may see;
Because the tongues no man may hear
Come clear as bells to me.

JOHN FREDERICK NIMS.

MAY SHOWERS may bring the flowers, but they certainly muddy up your automobile a lot.

R. H. L.

How to Keep Well By Dr. Irving S. Cutter

To the limit of space questions pertaining to hygiene and prevention of disease will be answered in this column. Personal replies will be made to inquiries, under proper limitations, when return stamped envelope is inclosed. Dr. Cutter will not make diagnoses or prescribe for individual disease.

[Copyright: 1936: By The Chicago Tribune-N. Y. News Syndicate, Inc.]

THE SERVICE OF OUR HOSPITALS.

HOSPITALS are ancient institutions. At first called "hostels," they were wayside spots on main traveled routes where the weary and sick might rest and receive food and comfort. When epidemic disease swept the land these hostels became "spitals" and were given over to the care of plague-stricken victims. Religious orders dedicated themselves to service in these "hos-spitals."

It is a far cry from such a medieval foundation as St. Bartholomew's in London [A. D. 1123] to the hospital of today with its highly skilled medical and surgical staf, its efficient and trained nursing personnel, with every appointment for the welfare of those who are ill.

Although poorhouses had been founded earlier, the first general house for the sick in the United States was the Pennsylvania hospital of Philadelphia, in which Benjamin Franklin was interested. The second was the New York hospital. Both of these establishments have enjoyed a continuous existence since their 18th century beginnings.

For the conservation of health and the preservation of life, places of refuge are created. In them, physicians who have accepted the challenge of disease strive to point mankind to more abundant living. As life saving stations they possess personalities—not that of any one individual, but the blended composite of scores of skilled men and women with but one objective—the restoration of health.

The care of the sick in the aggregate constitutes a huge business. The capital invested totals approximately three and a half billions, with an annual operating cost of two-thirds of a billion. In these centers [not for profit] the relief element is dominant and thousands of public spirited persons contribute their time, effort, and wisdom as members of boards of directors, trustees, and advisers.

In some quarters there is a misconception that many of these institutions are conducted as commercial ventures, and no small amount of adverse criticism has been leveled against their charges. Few of us realize the wide difference between an ordinary business and that of the care of the sick. Hospitals operate 24 hours each day and three units of employés are required, each with an eight hour tour of duty. They must be as ready to carry out any needed procedure at 2 o'clock in the morning as at 2 in the afternoon.

Furthermore, there can be no letup in watchfulness at any moment from the time the patient enters until he is discharged. We can readily understand the contrast in cost of maintenance could such organizations open for business at 9 o'clock and close at 5. Then, too, expensive types of equipment that may be required but once a month or even less often must be at hand, for when the occasion arises the need is imperative and no makeshift will answer. Usually the per diem charge is but little more than that of equally comfortable hotel accommodations. In addition, general nursing care, diets, routine medicines, and costly supplies are furnished. In general, it may be said that were it not for endowment, the generosity of interested friends, and the devotion of religious orders, room charges of necessity would be higher.

It is the objective of every hospital worthy of the name to contribute as large a proportion of charity service as may be needed. However, watchfulness is demanded against what appears to be a growing tendency—to expect something for nothing—in other words, the encouragement of mendicancy must be guarded against. It is known that illness is exhausting to financial resources, yet how few are really prepared to meet the cost when and if it comes.

Every good citizen should support all foundations that aid the sick, particularly the one in his community. He may never need its ministrations. On the other hand, the demand is insistent when it comes.

NEED EXPERT CARE.

J. F. W. writes: Nearly six years ago I had removed from my bladder four large rocks. The largest was down in the neck. In tearing this away laceration resulted. Early this year an ulcer formed and broke. Since that time the parts have been tender and painful. I have been using as a wash boric acid and bicarbonate of soda. Can you suggest a better one?

REPLY.

Bladder ulcers require expert management so that infection will be avoided.

STIFF THUMB.

M. F. writes: If I keep my thumb straight for any length of time it feels stiff. Then, when I bend it, it cracks loudly and sometimes hurts a bit. Do you think there is anything wrong with it?

REPLY.

You probably have a beginning arthritis. Use heat for local relief. Have a thorough examination for focal infection—teeth, tonsils, etc.

LET'S GET THIS THING STRAIGHT

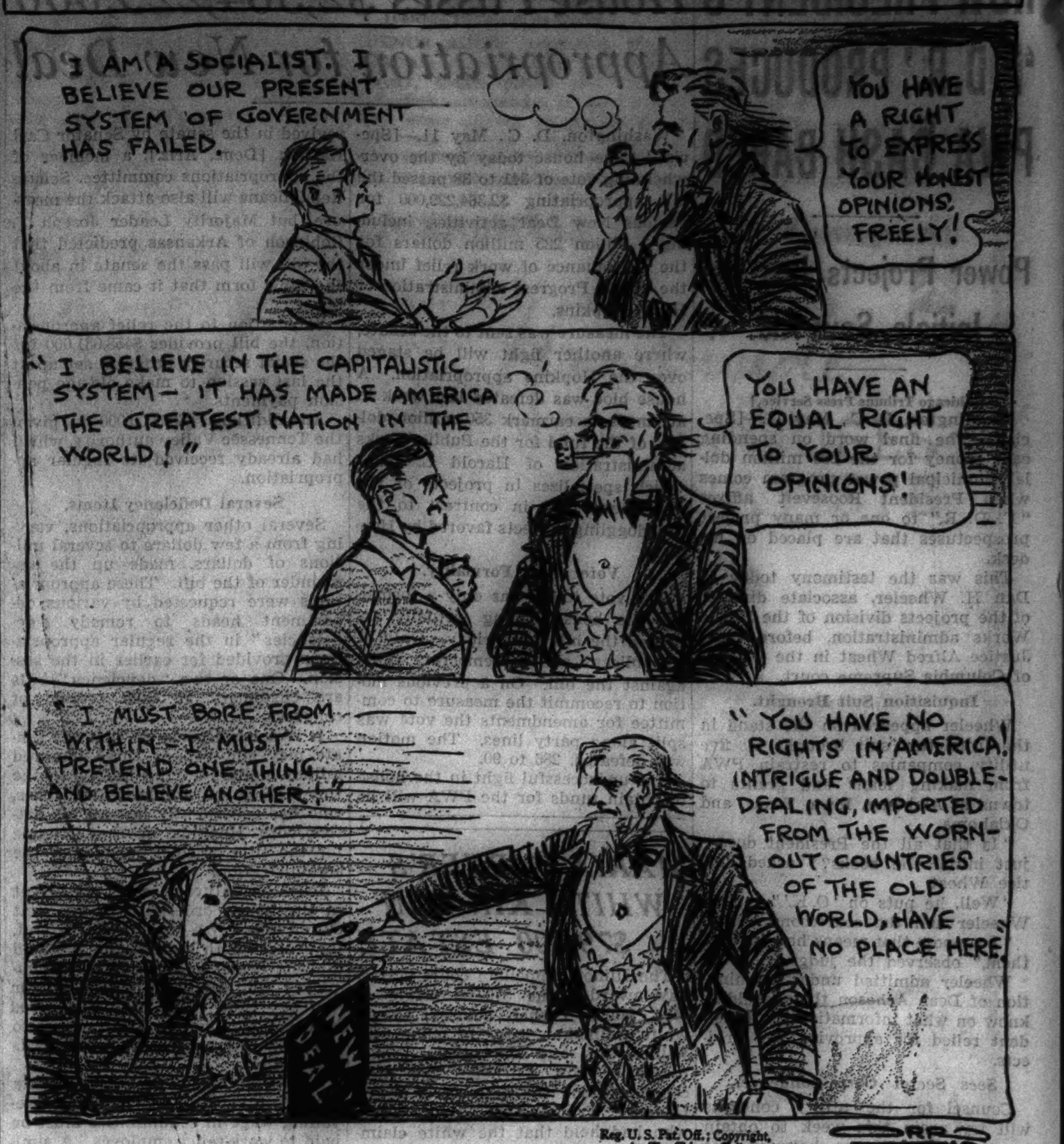

Reg. U. S. Pat. Off.; Copyright, by The Chicago Tribune.

VOICE OF THE PEOPLE

Writers should confine themselves to 200 or 300 words. Give full names and addresses. No manuscripts can be returned. Address Voice of the People, The Tribune.

SHIPS.

Chicago, May 6.—Doubtless the individual who wrote the editorial "A Word to the Ship Wise," appearing in the April 20 issue of THE TRIBUNE, has made a careful investigation of his subject. Having been to Europe several times, with plans to return this summer, I cannot help but seriously question the comment that "a round trip rate of $125 from Chicago to London" will become a reality by "throwing aside all traditions, retaining only maximum safety."

Perhaps I am unusual in desiring more than only transportation across the Atlantic. Actually the days spent on shipboard have always been delightful, and not hours to be rapidly passed so the port of debarkation be reached quickly. The entertainment, excellent service, and variety of temptingly prepared food during the crossing have added immeasurable pleasure to the trip abroad.

Not being liberally possessed of 59 cent dollars, I had to make a careful accounting of the total cost for my 1936 summer vacation. Several pencils were well sharpened and a minor course in mathematics endured to compel expenses to stay within my travel budget. I cannot prevent myself from envying residents of New York City, for they can go to Europe on the ship on which I expect to sail May 15 for only $111.50, tourist class, one way, or $207 round trip. Before I even board the steamer my railroad fare to New York will be $41.70, and returning to Chicago adds another $41.70 to my costs. [And I am not considering an extra fare train.]

Don't you agree that if your editorial writer expects to work me into a froth over my round trip steamship fare of $207 for over 6,000 miles of transportation and enjoyable living I have reason to believe that he should become agitated first over the round trip railroad fare of $83.40 for only transportation? Simple arithmetic will show the better buy I receive on a cost per mile basis.

L. A. KLING.

SOUTH OF PANAMA.

Chicago, May 7.—If war should break out in Europe, and it has seemed inevitable, there is every reason why North and South America should stand together and be good and helpful neighbors. The republics of both the Americas were founded from the same basic causes and therefore have a common heritage. In the Americas there should not be the intense hatred and jealousies that have been brewing in the eastern hemisphere since the dark ages. If Europe chooses to go to war the Americas, by holding fast together, can keep out of it. We do not need anything from Europe, but the Americas do need each other.

There is to be next June a Pan-American conference in Buenos Aires. This conference will bring about a better understanding between us. I found great interest there in this coming conference. South America needs our mechanical devices, our scientists, inventors, and educators. We need their nitrates, their valuable woods, and the products of their tropical regions.

In all South American republics [except Brazil, which is Portuguese] Spanish is the language. Education is becoming compulsory in all South America and the study of English is required in all schools that I visited. If students in our schools could be made to realize that Spanish would be of more use to them than any other foreign language, more would select it.

R. O. VANDERCOOK.

THE OLD ENEMY.

Chicago, May 7.—Since the boondogglers in Washington have spent untold millions in killing the little piggies to make food scarce, building irrigation projects to make more farm lands, plowing under crops to make less food again, building fertilizer plants to produce more food, paying farmers for not raising so much, selling them high bred seed to make more again, trying to harness the ocean tide to make electricity where none is needed, cutting a canal through Florida that no one will ever use, teaching the boondoggling classes to make things at home for about $4 which they could buy in any 10 cent store, and printing hundreds of thousands of books about the love life of the bullfrog, etc., is it any wonder our government is swinging toward bolshevism?

During the war I killed a great many bolshevists in Northern Russia and was very badly shell-shocked during one of the scraps. Since then I have been receiving compensation due to the fact that I cannot make a living for myself. Now that the bolsheviks are getting control in Washington, I was not a bit surprised to receive a notice from the administration a few days ago that my compensation has been cut from $29 a month to $9. It is high time we Americans quit party politics and rebuild this country. The constitution still stands, even though its legs are getting shaky.

DISILLUSIONED.

YOU'D BETTER CHANGE DICTIONARIES.

Chicago, May 7.—Since when has THE CHICAGO TRIBUNE been appointed as arbiter of the way in which words are to be spelled? I have always understood that usage is controling in the matter of spelling.

I have been puzzled by the use by your paper of the words "aile" for "aisle," "lether" for "leather," as well as others that do not come to mind at the moment, but it certainly was a good one this morning when on page three, third column, for the old, well established word "amuck" you spring "amok," which certainly cannot be pronounced the same as "amuck."

And then there is the word "temblor," which is so often used by your paper as well as other papers. I cannot find the word "temblor" in the dictionary, but I do find the word "trembler," and that, I think, is a more appropriate word, inasmuch as the old earth is supposed to tremble.

ARTHUR ERLANDSON.

I SING MY COUNTRY.

Chicago, May 4.—By all means, follow the suggestion that you reprint that splendid article written by Arthur Sears Henning "I Sing My Country!" I, too, saved a copy of that article, which appeared in THE CHICAGO TRIBUNE of Friday, Oct. 10, 1924, on the first page. Give it the front page again!

MRS. J. TRUMAN CLARK.

THE SMELLIES.

Chicago, May 8.—I view with delight the efforts of F. E. De Vries to lend reality to your illustrations by applying the appropriate odor to the different flowers pictured in your news items, but I also view with alarm. One of our local food purveyors advertises a fine old imported brand of Limburger cheese.

J. G. F.

FRIEND OF THE PEOPLE

Letters to this department must be signed with names and addresses of writers.

RIGHT TO ESTATE.

Chicago, May 9.—[Legal Friend of the People.]—1. My husband died some time ago leaving a will giving everything to me. He has a brother and his mother living. In case of my death can they claim any of the estate? There are no children. 2. My sister recently passed away. Could her husband claim the part of estate left her in my will if I do not have the will changed? Does he come in for any part of the estate as her heir? 3. She made a will, signed before witnesses. Can she change or amend it or put an addition to it without going to a lawyer? Will it be legal? Is a will written and signed by one's self a legal will?

W.

1. No.

2. Not as we understand the facts, but we cannot give advice of much value without having the wording of the will before us.

3. She would make no changes on the face of the will. Changes could be made by a codicil executed in the same manner as a will. The law imposes specific requirements as to the method of execution before witnesses, but does not expressly require that the will be executed before a lawyer.

TRIBUNE LAW DEPARTMENT.

DERIVATIVE CITIZENSHIP.

Chicago, May 8.—[Friend of the People.]—I came to the United States with my parents and brother when I was 6 years old. My father has resided in Chicago since 1915 and has received his naturalization papers. I am now 21 years old. Do I become a citizen automatically through my father or not?

N. S.

If the inquirer was a minor at the time of his father's naturalization he became a citizen through such naturalization, provided he was legally admitted to the United States for permanent residence during his minority.

FRED J. SCHLOTFELDT,
District Director of Immigration and Naturalization, Chicago District.

FROM ACROSS THE SEA

BY SIGRID SCHULTZ.
[Chicago Tribune Press Service.]

BERLIN.—Despite extensive motorization of the army, German military leaders believe the mechanization of the fighting forces can be overdone, especially in view of Germany's dependence upon foreign fuel.

The German general staf also holds that not every terrain lends itself to the use of motorized forces. This applies especially to eastern Europe. Accordingly, part of the German light and heavy artillery, machine gun, and trench mortar units, and part of the signal corps are mounted. Large cavalry units are garrisoned in East Prussia.

To insure an adequate contingent of good riders for the military forces the "National Socialist Cavalry corps" was recently founded under the command of Victor Lutze, chief of Storm Troopers. Every able bodied Storm Trooper between the ages of 18 and 20 who is pronounced fit for service in the mounted forces must join the cavalry corps. The corps is under the supervision of a former cavalry officer, the son of Gen. Karl Litzmann of world war fame.

So many horses are required by the Storm Troopers and the fighting service that it was necessary to introduce white horses into the army to overcome the shortage. White horses were formerly taboo in the army because of their conspicuous color. Military experts, however, hold that horses will rarely be used in actual battle, but will be useful in the supply lines.

Efforts are being made by German industry to increase the output of synthetic oil to take the place of imported oils. Until recently the cost of manufacturing synthetic oil was three times the price of imported oil. A new process has now been found which cheapens synthetic oil by one-third.

The new process also permits the production of synthetic oil directly out of lignite, of which Germany has ample supplies. Under the old process synthetic oil was obtained from pressed coal, which was far more expensive.

A company was recently founded at Kassel for the production of synthetic oil under the new process. The company is expected to produce 50,000 tons of oil in the first year.

MORE THAN ONE COLLAPSE

[St. Louis Post-Dispatch.]

VILNA GRAVE TO RECEIVE HEART OF PILSUDSKI TODAY

Urn to Be Buried at Foot of Mother's Coffin.

BY DONALD DAY.
[Chicago Tribune Press Service.]

VILNA, Poland, May 11.—A crystal urn containing the heart of Marshal Josef Pilsudski will be buried tomorrow in the Vilna cathedral at the foot of his mother's coffin.

President Ignacy Moscicki and most of the Polish cabinet will again pay homage to a man who dictated Poland's destiny for nine years. The marshal's widow, Marie Pilsudska, and his two daughters, Wanda, 17, and Jadwiga, 15, who have been living in seclusion since Pilsudski's death, will witness the ceremony, which will make Vilna a shrine for Polish patriots.

Lithuania Holds Out.

Marshal Pilsudski's mother was a Lithuanian and was buried upon her family estate in Lithuania. Shortly before his death the marshal sent his aide-de-camp, Capt. Lepecki, to Kaunas, where he obtained permission to transfer of the coffin to Vilna.

The Warsaw government delayed the interment of the marshal's heart until the first anniversary of his death, hoping to negotiate a peace treaty with Lithuania opening the 500 mile frontier, which has remained closed since one of the marshal's aids, Gen. Zeligowski, putsched the Vilna territory from Lithuania during Poland's war with the bolsheviks in 1920. Lithuania maintains her claim to her ancient capitol.

Amnesty to Soldiers.

The urn will be transported in state to the military cemetery together with the coffin containing the mother's body, which has been temporarily interred at the Sainte Therese church here.

After the final burial service is read, President Moscicki will deliver a nation-wide radio address in commemoration of the marshal. An amnesty for soldiers convicted of minor military crimes will become effective.

BRITAIN'S TOTAL OF IDLE DROPS 50,301 IN APRIL

[Copyright: 1936: By the New York Times.]

LONDON, May 11.—Unemployment figures issued tonight showed 1,831,230 persons out of work in Great Britain at the end of April. This was a reduction of 50,301 over March, 213,230 for the year, and 866,400 over April last year. From the blackest period in 1932 the unemployment figure has dropped more than a million.

The industrial revival in the last three years is more clearly indicated in the increased number of insured persons in employment. At the end of April the employment figure was 10,712,000, an increase during the month of 82,000, an increase of 371,000 over last year and 1,210,000 over April, 1933.

More Germans at Work.

[Copyright: 1936: By the New York Times.]

BERLIN, May 11.—The German labor office announced today that the number of registered unemployed had decreased another 174,000 during April, leaving a total of 1,763,000 still to be absorbed before the National Socialist scheme of liquidating all unemployment is achieved. This remaining total is nearly a half million less than at this time last year and approaches the low record under the Nazi régime, reached last August. Registered unemployed, however, are not the only ones looking for jobs. The German Economist, a periodical, puts the number of actual jobseekers at 407,000 above the number of registered unemployed during March.

Still Explosion Is Fatal to 75 Year Old Operator

John Mun, 75 years old, 4155 Wentworth avenue, who was burned on May 4 when a still he was tending in his home exploded, died last night in the Bridewell hospital. Three other men, all residents of the house, were arrested shortly after the explosion, but were released when they convinced the police they were only making alcohol for personal consumption.

YOUNG BROTHER GIVES OLD-FASHIONED SOCK AT COURT'S REQUEST

Walter Kastian, 23 years old, 4811 South Lincoln street, was arraigned yesterday before Judge Matthew D. Hartigan in the Felony court on a charge of robbery. With him in court were his mother, Mrs. Mary Kastian, and his brother, Richard, 21 years old.

Walter is accused of taking $6 from Benjamin Simons, 2600 South Paulina street, on May 7 with the help of three companions. The defendant pleaded he had been drinking, and both he and his brother asserted the alleged robbery had occured as the result of a quarrel over a dice game in a neighborhood tavern.

After hearing the evidence, which tended to support Kastian's story, Judge Hartigan turned to Richard Kastian, and remarked, "I think what your brother needs most is a good talking to, accompanied by an old fashioned demonstration. Do you think you could handle the situation?"

The younger Kastian, who is shorter, but stockier than his brother, nodded assent and the judge ordered bailifs to take the two to a room in the rear of the court.

There were sounds of an uproar and the crashing of a table in the rear room. Then Richard strode out clutching a broken umbrella. He was followed by his older brother, whose jaw was beginning to swell. Under the watchful eye of his younger brother Walter promised Judge Hartigan to keep out of trouble and was released.

CHILD TESTIFIES AGAINST SLAYER OF THEATER MAN

CRIMINAL COURT.

Joseph Janisch and Angel Freapane, robbery, sentenced to 1 to 20 years in the penitentiary; John Boris and Charles Talesky, robbery, sentenced to 1 year to life in the penitentiary, by Judge E. I. Frankhauser.

Charles G. Koepke, embezzlement, sentenced to 1 to 10 years in the penitentiary; Clarence Reed, automobile larceny, sentenced to 1 to 20 years in the penitentiary, by Judge Denis J. Normoyle.

Oswald Obeldobel, larceny, sentenced to 1 to 10 years in the penitentiary; Julian Lewis, obtaining money under false pretenses, sentenced to 1 year in the Bridewell, by Judge John J. Lupe.

A jury in the Criminal court of Judge E. I. Frankhauser began hearing evidence yesterday in the trial of Peter Chrisoulas, 39 years old, for the murder of Irving Fehlberg. Fehlberg, assistant manager of the Midwest theater at 3538 Archer avenue, was shot to death by Chrisoulas in the theater office on March 14.

The state contends that Chrisoulas killed Fehlberg to escape arrest for annoying Shirley Tupler, 12 years old, 3476 Archer avenue. The defense lawyers said they would show that Chrisoulas fired in self defense after being maltreated in the office for an offense he did not commit.

The girl was the first witness called by the state. She told of the defendant's actions in the theater and her complaint to an usher, who took her and Chrisoulas to the office. "While we were sitting there," she said, "there was a shot fired and Chrisoulas ordered me to leave with him. When I got outside I ran home."

Both the girl and Charles Kindler, a theater doorman, denied that Chrisoulas was mistreated before the shooting.

HEAR MRS. LEHR WILL WED LORD DECIES IN PARIS

PARIS, May 12.—[Tuesday.]—(AP)—The Paris edition of the New York Herald said today Mrs. Henry Symes Lehr, the former Elizabeth Drexel of Philadelphia, will marry Lord Decies, an Irish nobleman, in Paris May 23.

Mrs. Lehr, widow of the one time social arbiter of New York's "four hundred," recently drew wide attention by her book "King Lehr." Lord Decies is the widower of the late Helen Vivien Gould, daughter of George Jay Gould, American railway executive.

Baron Decies was 45 years old when he married Helen Vivien Gould in 1911. She died in 1931 and under a decision in Trenton, N. J., in 1933 Lord Decies was not given any share in her inheritance from the Gould fortune. The baron's full name is John Graham Hope de la Poer Beresford. He entered the British army in 1887 and served in both northern and southern Africa.

QUESTION SON OF BRITISH MINISTER ON 'BUDGET LEAK'

Leslie Thomas Denies His Father Gave Tip.

BY DAVID DARRAH.
[Chicago Tribune Press Service.]

LONDON, May 11.—The special judicial inquiry into the "budget leak" today brought under severe questioning Leslie Thomas, stockbroker son of J. H. Thomas, secretary for colonies. Lloyds' insurance agents revealed that through the leakage of budget plans much insurance was placed against an increase in the income tax and the tea tax. Lloyds' paid out something more than 100,000 pounds [about $500,000] as a result of the leak.

Albert Bates, a friend of both Thomases and described as the "owner of a firm doing business in advertising for bookmakers and football polls," was shown to have given on April 14 an order for $20,000 insurance against an income tax increase. The budget increases were not announced in parliament until April 21.

Three Met at Golf.

Sir Donald Somervell, attorney general, questioned young Thomas about a meeting with his father and Bates on the golf links at Ferring during Easter week when they were said to have discussed possibilities of increased taxation.

"Was anything said about the budget?" Somervell asked.

"Nothing I can remember," young Thomas answered.

"Did you have any information at any time from your father about possible budget changes?"

"Not the slightest," was the reply.

"Did you ever discuss the budget with your father?"

"I have no recollection of discussing the budget with him at all."

Thomas admitted that on April 14 he was instructed by Bates to sell gilt edged stocks worth £25,000 [about $125,000] and that he effected insurance for Bates against a possible change in the income tax rate.

Justice Sir Samuel Lowry Porter, king's bench division, chairman of the investigating tribunal, asked: "Did it occur to you that it was unwise for the son of a cabinet minister to deal with insurance against taxation on the eve of the budget?"

"It did not at the time, but since, of course, it has," Thomas replied.

Call Cabinet Secretary.

The young man stated that his father had phoned him when the "leak" scandal broke asking if he were involved in the disclosures. The elder Thomas is likely to be called to testify before the tribunal. Sir Maurice Hankey, secretary to the cabinet, has been summoned to testify tomorrow.

Attorney General Somervell pointed out it was probable that information on the budget reached treasury officials, confidential stenographers, and high officials of the customs and inland revenue department early in April, as it was communicated from the treasury to the cabinet April 9.

Public interest in the investigation was attested by the large crowds which gathered outside the law court gates.

MRS. FAY VALLEE ASKS DIVORCE ON CRUELTY CHARGE

Alleges Rudy Shattered Her Peace of Mind.

Los Angeles, Cal., May 11.—(AP)—Fay Webb Vallee sued her estranged husband, Rudy Vallee, for divorce today, charging her health was impaired and her peace of mind shattered because of the orchestra leader's "ungovernable temper," aloofness, and the kind of life he insisted she lead.

The action brought to a climax the tangled skein of litigation with which the Vallees have enmeshed each other since their marital troubles became open court subjects in 1933.

Vallee, his wife declared in her cruelty complaint, was "very temperamental, constantly irritated and annoyed."

Emotional Outbursts Told.

"Upon occasions of great emotional outbursts," the complaint continued, "the defendant would unnecessarily criticize and deride the plaintiff, and engage in acrimonious discussions over trivial things."

At times, Mrs. Vallee charged, the orchestra leader would "embarrass the plaintiff by rudeness and insolence."

Shortly after the Vallees were married, on July 6, 1931, Vallee insisted she accompany him upon orchestra tours, the complaint set forth.

Because of the design for living he sought to impose upon her, Mrs. Vallee alleged, she lost weight, becoming ill and suffering disturbance of her peace of mind.

Ben C. Cohen, counsel for Mrs. Vallee, said that recently "the Vallees satisfactorily and amicably adjusted their financial affairs."

The divorce action almost coincided with dropping of Mrs. Vallee's appeal from a New York City Supreme court decision refusing her petition for more support money from Vallee.

Cohen said his client will continue to get $100 a week under an agreement signed in 1933, and that "in addition a supplemental agreement has been entered into by plaintiff and defendant whereby defendant agrees to pay her certain sums."

Rudy Away Fishing.

New York, May 11.—(AP)—Rudy Vallee, was on a fishing trip today when word arrived of a divorce suit filed in Los Angeles by his wife.

His attorney, Hyman Bushel, informed of the suit, said, "when we get the papers, we'll decide what to do."

Two Get Six Months Each for Voting as "Floaters"

John J. McNamee, 211 North Karlov avenue, and Edward O'Brien, 4002 West Madison street, were each sentenced to 6 months in the county jail yesterday by Judge Win G. Knoch of Naperville, sitting in County court, on vote fraud charges in connection with the April primary. The men pleaded guilty to the charge of voting as "floaters" in the Forty-eighth precinct of the Thirty-seventh ward.

Gen. Estigarribia, Chaco War Victor, Seriously Ill

[Chicago Tribune Press Service.]

BUENOS AIRES, Argentina, May 11.—Private advices from Asuncion, Paraguay, today stated Gen. José Estigarribia, commander of the Paraguayan army during its recent victorious war in the Chaco against Bolivia, is suffering from pneumonia. His condition was reported very critical, and it was said he has been removed from prison to his home. Estigarribia was arrested Feb. 21 by the government of Col. Rafael Franco not long after it was established. He was charged, ostensibly, with demanding recognition of his authority and the restoration of the government of President Eusebio Ayala.

MARSHALL FIELD & Company

Handmade FRENCH BLOUSES OF FINE BATISTE

White, salmon, ciel blue. Sizes 14 to 20. $8.95.

White, ecru, salmon, aqua. 14 to 20. $16.75.

In white only. Sizes from 32 to 40. $14.95.

ONLY AT FIELD'S IN CHICAGO

Every woman knows that a French handmade blouse is the smartest accompaniment a good suit can have. There's an immortal chic about the hand-tucked yokes, the hand-hemmed ruffles, and the hand-sewn seams that the French turn out. The blouses illustrated are but three of our thrilling new collection. Their beauty of workmanship matches their beauty of design. And for so much quality, their prices are very moderate.

Blouses—Sixth Floor, Middle, State
Also in Our Evanston and Oak Park Stores

MARSHALL FIELD & COMPANY

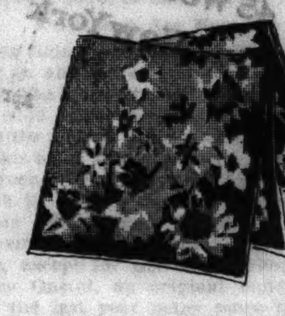

Flutter a gay floral kerchief.

Huge splashes of color to blend with Summer costumes. 15-inch, sheer and hand-hemmed in the French manner. First Floor, Middle, State. Each . . $1

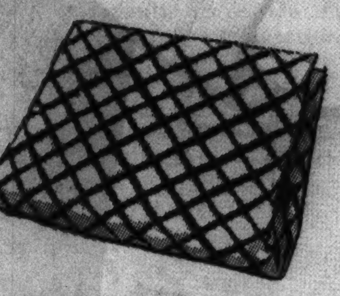

Carry the new trellis bag.

Soft white capeskin stitched in silk . . . green, navy, brown, wine or black. It's a stunning new design you'll adore. First Floor, South, State . . $8.50

Change your accessories

AS THE SEASON ADVANCES

Let your jewelry be luscious.

Sherbet shades in pieces delicately finished with rhinestones. First Floor, South, Wabash. Brooch, $2. Bracelet, $1. Ear buttons, $1. Other styles, including necklace . $1 to $3

It's really amazing what accessories can do to give an entirely new expression to a very simple wardrobe. With garden fresh fillips you can turn a Spring frock into a Summer one. With gay little whimsies you can simply work wonders with an ordinary dress. And so, again, we bring you bright new ideas . . . exciting and practical. Ingenious bits of magic to meet the mood of May

Have a hat that launders.

It's the new "Hook and Eye" . . . a simple little piece of fabric you can wear to suit your fancy and your face. Cool and crownless in crisp pique or linen. Lush pastels, black or white. Fifth Floor, Middle, State . $1.95

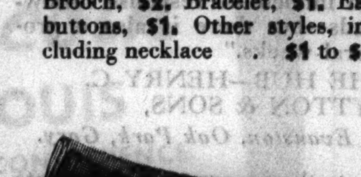

Flaunt fabric slipons.

Molyneux shades reproduced to perfection in soft, lightweight gloves that launder beautifully. Chinese green, Chinese blue, Parma violet, jonquil, Chinese pink, Ogaden beige, Mandarin and raspberry. First Floor, South, State . . . $1.50

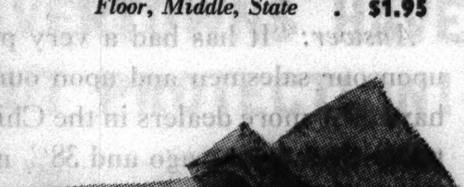

Cool your heels in a color.

And your toes, too, for that matter. It's a dashing footnote in lovely ingrain stockings to wear with Summer sandals. Blue, red, green, carrot or white toes and heels with Cassandra. Or white with caballero. Only at Field's. First Floor, South, State. $1.95

Top your frock with immaculate crisp white organdy.

Light-hearted loveliness for a dark costume. The exquisite bib can lead a double life . . as vestee or topper. The charming tucked jabot has a val edge. First Floor, Middle, State. Topper, $4.95. Jabot . . $1.95

Wear the new Wescott belt.

Simply adorable and very "different" . . and it does grand things for your waistline. Comes in patent leather with frivolous lacing. Black, navy, brown. First Floor, South, State . . . $3

Take to the open sandal.

Sprightly new Young Moderns' shoe in white snakeskin, black patent leather trimmed. Or wear it in all white if you prefer. It boasts a non-scuff heel. Fifth Floor, Middle, Wabash . $8.75

These accessories may also be purchased in or through our Evanston and Oak Park stores

MARSHALL FIELD & COMPANY

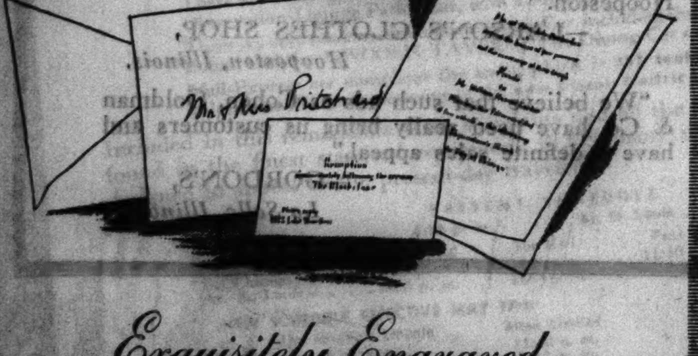

Exquisitely Engraved Wedding Cards

Message of messages . . the invitation to your wedding. Occasion of occasions which you will wish to announce in the perfect manner. And so, we invite you to inspect and compare our engraving work. True to our tradition, it brings you the finest in plate cutting, and paper texture and tone . . details which one does not fully appreciate until the work is completed. And the prices for such fineness of work are surprisingly moderate.

Stationery Engraving—First Floor, North, Wabash
Also in our Evanston and Oak Park Stores

MARSHALL FIELD & COMPANY

TWIN NIGHTIES cool and backless

$3.95 each

A pair of the most interesting gowns of the season. Their strap backs, lacing fronts, shirred bosoms and 60-inch lengths are all the same. But one is edged in rickrack, the other in val lace.

THE LACE TWIN in five clear colors of crepe with velvet bows. 32 to 38. $3.95.

THE RICKRACK TWIN in rose-red, white or royal crepe. May wine, aqua or violet sheer. 32 to 38. $3.95

Lingerie—Fifth Floor, South, State
Also at Evanston and Oak Park

"SALES UP 36%; DEALERS INCREASED 30%"

—COHEN, GOLDMAN & CO.

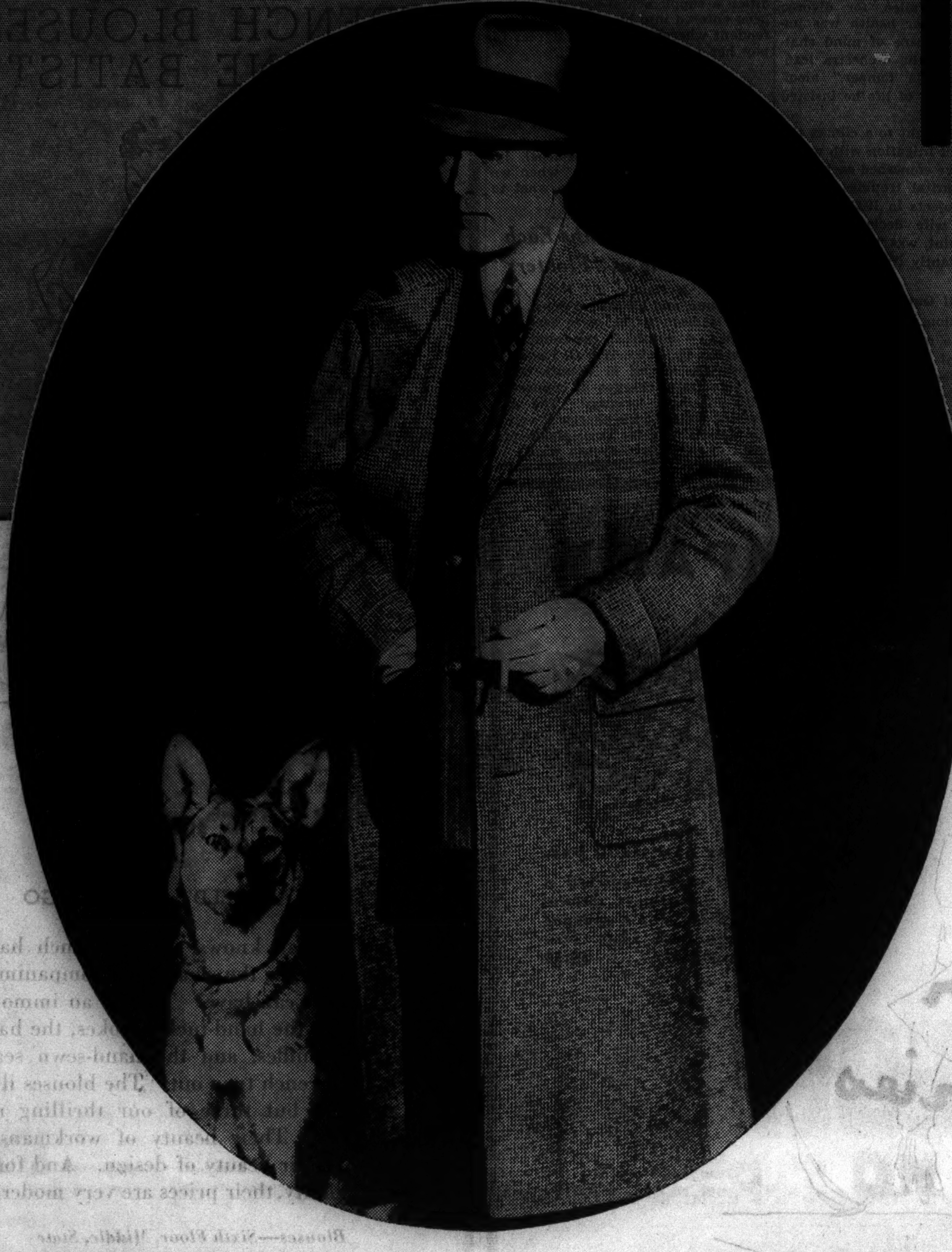

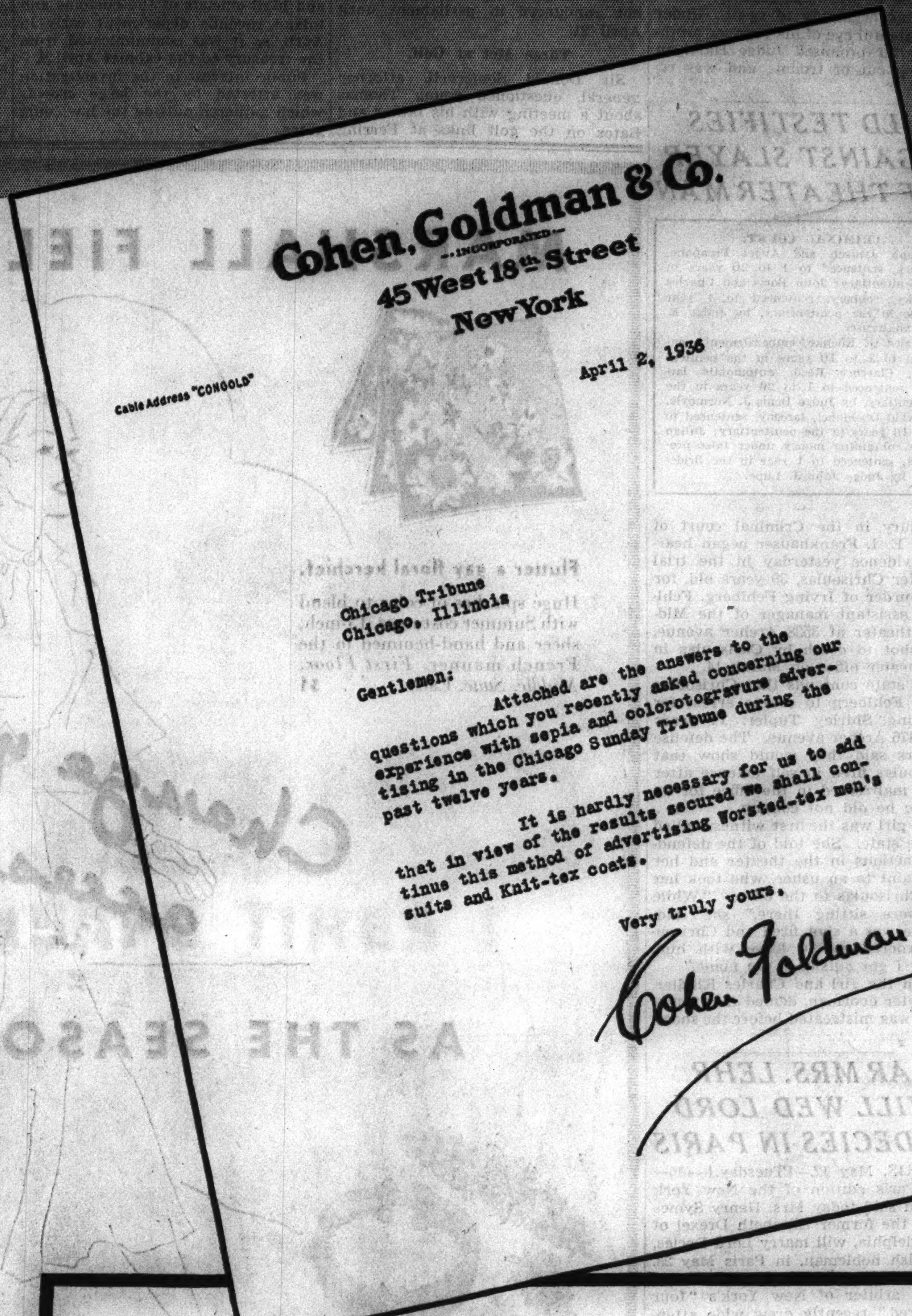
Cohen, Goldman & Co.
—INCORPORATED—
45 West 18th Street
New York

Cable Address "CONGOLD"

April 2, 1936

Chicago Tribune
Chicago, Illinois

Gentlemen:

Attached are the answers to the questions which you recently asked concerning our experience with sepia and colorotogravure advertising in the Chicago Sunday Tribune during the past twelve years.

It is hardly necessary for us to add that in view of the results secured we shall continue this method of advertising Worsted-tex men's suits and Knit-tex coats.

Very truly yours,

Cohen Goldman & Co.

QUESTIONNAIRE REVEALS RESULTS OF $250,000 EXCLUSIVE CHICAGO SUNDAY TRIBUNE ROTO ADVERTISING CAMPAIGN RUN BY MAKERS OF WORSTED-TEX SUITS AND KNIT-TEX COATS

"WERE your sales in the Chicago territory greater in 1935 than in 1934?"

This was a question the Chicago Tribune recently asked of Cohen, Goldman & Co., makers of Worsted-tex men's suits and Knit-tex coats.

"Our volume in the Chicago territory in 1935 was 36% greater than in 1934 and 54% greater in 1934 than 1933," was the answer.

$250,000.00 in 12 Years

"What advertising have you run in Chicago?" was another question.

"Since 1924, when we started, we have spent approximately $250,000 for Sunday Tribune rotogravure advertising. With the exception of 1,935 lines run in one other Chicago newspaper several years ago we have depended entirely on the Sunday Tribune."

Outlying Territory Booms

Question: "Granting the fact that your Tribune advertising has been productive in Chicago, has it also been resultful in the outlying territory in Illinois, Iowa, Indiana, Michigan, and Wisconsin?"

Answer: "It has been tremendously productive in Illinois as far south as Springfield, in Indiana as far south as Terre Haute, in Michigan as far east as Lansing, in all of Wisconsin, and in Iowa as far west as Des Moines. In Southern Illinois, Southern Indiana, Eastern Michigan, and Western Iowa it has been reasonably effective but not to as great an extent."

Powerful Effect on Dealers

Question: "What effect has this advertising had upon your salesmen—upon your dealers? Has it been a factor in influencing dealers to seek or accept the Cohen, Goldman franchise?"

Answer: "It has had a very powerful effect upon our salesmen and upon our dealers. We have 30% more dealers in the Chicago territory today than a year ago and 38% more than two years ago."

More Sales for You

The Chicago Tribune's leadership in advertising is the result of such proved successes as that achieved by Cohen, Goldman & Co. There is no better way of reaching the people of this territory than through advertising in the Chicago Tribune.

Do *you* want to increase the distribution and sales of your product? A Tribune representative will be glad to present the facts of this market and how you can get the greatest results with Tribune advertising. Write or phone to have him do so.

NEWSPAPER ADVERTISING IS *Point-of-Shopping* ADVERTISING

What the Dealers Say

"We have found Cohen, Goldman's Sunday Tribune Roto advertising of invaluable assistance. Not only is there an immediate response following each of these ads—but there is also a prolonged pull for several weeks."
—THE HUB—HENRY C. LYTTON & SONS,
Chicago, Evanston, Oak Park, Gary.

"A few Sundays ago there appeared in the roto section of the Sunday Tribune a Knit-tex ad by Cohen, Goldman & Co. We wish to take this opportunity to tell you what a great help this advertising has been in stimulating the sale of these coats. We feel that every man sees and reads an ad of this type in the Tribune and the results to the retailer are most beneficial."
—BRADLEY'S, INC.,
Sterling, Illinois.

"I have asked some of my customers where they heard of Knit-tex coats. Nine out of ten replied that they saw them advertised in the Chicago Sunday Tribune."
—JOHNSON-DOZER CO.,
Peoria, Illinois.

"We consider the Knit-tex advertising in the Tribune to be one of the outstanding features in advertising. We keep the advertising in a prominent place in our store as we think it is a big help in the sale of Knit-tex clothes."
—MYERS BROS.,
Jacksonville, Illinois.

"We know of a number of instances in which our customers have called at our store and asked by name for garments in 'Tex' wear as a result of reading the advertisements in the roto section of the Chicago Sunday Tribune."
—KAUFMAN'S, INC.,
Champaign, Illinois.

"The Knit-tex ad has been a big help to us in Hoopeston."
—LARSON'S CLOTHES SHOP,
Hoopeston, Illinois.

"We believe that such ads as Cohen, Goldman & Co. have used really bring us customers and have a definite sales appeal."
—GORDON'S,
La Salle, Illinois.

Chicago Tribune

THE WORLD'S GREATEST NEWSPAPER

A Great Store in a Great City
THE FAIR
STATE, ADAMS and DEARBORN STREETS

Headquarters for Office Supplies

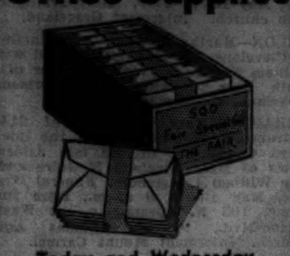

Today and Wednesday
White Envelopes
500 for 59c
6¾ size. Reg. 80c value.
Order by Phone
Call State 2500
Local 226
THE FAIR—Main Floor—Dearborn St. Balcony—3 Stores.

ALIMONY HALTED BY COURT ORDER AFTER 12 YEARS

Judge Acts to Test New Law a Second Time.

Judge Joseph Sabath in the Superior court yesterday entered a formal order ending the $45 a week alimony payments that Ferdinand Nellesen, engraving company official, made to his wife Lois for twelve years. Before the payments were stopped by consent of both sides last October, Nellesen had paid his wife $29,925 under the terms of a separate maintenance decree she won in 1924. The Nellesens lived together less than a year.

Judge Sabath explained that he was entering the order to give Mrs. Nellesen's attorneys "something definite to appeal to the Supreme court." The payments were halted last fall until the state Supreme court ruled on the new Illinois law that constitutes two years of separate maintenance as ground for divorce. The high court recently upheld this law.

The order of Judge Sabath will be in effect pending the outcome of a possible rehearing by the Supreme court on the new maintenance law.

Real Estate Lien Removed.

The judge also removed a lien against Nellesen's real estate holdings, and granted an injunction restraining Mrs. Nellesen from interfering with her husband. He withheld until tomorrow, however, his ruling on Nellesen's petition for leave to file suit for divorce in the Superior court.

Nellesen filed the petition on April 25, only 14 minutes after his wife filed a divorce suit in the Circuit court. The race was precipitated by the handing down of the Supreme court ruling on the new maintenance law.

When Mrs. Nellesen's divorce case was called before Judge Philip J. Finnegan of the Circuit court on May 1, Nellesen's attorney, G. Edwin Mitchel, argued that the judge was without jurisdiction since the separate maintenance case was still pending in the Superior court where the alimony payments were under attack by Nellesen. Judge Finnegan will rule next Saturday on the question of his challenged jurisdiction.

Assails High Court Decision.

Mrs. Nellesen's lawyer, Walter A. Brendecke, argued before Judge Sabath yesterday against the Supreme court decision in separate maintenance cases. "The Supreme court," he said, "doesn't know what it's talking about. Its decision was preposterous. If there's a rehearing, I'll join in the effort to have the high court decision reversed."

"I can go only by what the Supreme court has ruled," Judge Sabath replied. "If the court reverses itself, the old alimony order may be restored."

Nellesen is vice president of the National Engraving company at 525 South Dearborn street. Mrs. Nellesen lives at 1950 South Sawyer avenue. She is 30 years old. Her husband is 49.

State Park Tour Discloses Storied Beauties of Illinois

BY MARCIA WINN.
[Chicago Tribune Press Service.]

Alton, Ill., May 11.—[Special.]—The quiet beauty of Illinois in mid-May, as sensed today on the first lap of a tour through its 10,000 acres of state parks, is overpowering.

It is not the fact that the countryside is brilliantly green, or that the sun is gently warm, which has taken the breath of those making this tour, organized in observance of state conservation week, which opened today. It is the realization that in a short 300 miles, traversed before sundown, an Illinois of bewildering natural vagaries has been revealed, an Illinois ranging from undulating prairie to wild crag.

More Sites Selected.

Conservative week has one aim—Know the natural resources of your state. For, contends Robert Kingery, state director of public works, once you know them you will protect them.

The ten thousand acres now being conserved by the state are "only a drop in the bucket," Kingery says. The state has selected some 150,000 acres of scenic and historic sites suitable for park lands but the problem is to get them.

"I've turned into a professional beggar," Kingery lamented, "trying to get those sites donated. Maybe some day we'll have them all, but in the meantime we are working with what we have."

They not only are "working with them," but they are working well as today's tour showed. Only two parks were visited today but they are historically sacred spots. One was New Salem State park, where, on hillocks steeped with memories of Abraham Lincoln, the little village to which he came as a youth of 22 and left, a man of 28, is being restored as a state memorial. The other was Pére Marquette park, 20 miles east of here.

CCC Boys Are Busy.

New Salem is a busy place as CCC boys go about their work of restoration. The store where the young Lincoln sold candles and calico is there. So is the general store where he later had his office as postmaster. Deep in a green hollow is the footbridge which he crossed to reach the home of his schoolmaster friend, Mentor Graham. All are faithful reproductions, except for the cooper shop of Henry Onstot, an original building.

In the last year many more landmarks have been discovered. A depression in the ground was delved into and an old well wall was found. In the bottom were shoes and broken pottery.

The corner stones of other edifices have been uncovered. These buildings also will be reproduced in time. The complete plan calls for 25 buildings, including the old mill beside the Sangamon river, but only 13 have been erected.

Stillness Over All.

These are perfect in every detail. If the original furnishings of a villager's cottage were not found, authentic copies have been used in their place. Already vines and creepers stretch their long, green tendrils over the log walls and hand hewn shingles.

Coral columbine flames by the roadside and gill on the ground lies purple in the hollows, but the visitors—and they are legion—walk silently down the winding roads. They gaze at the wide skies, at the blue hills seen through gaps in ancient trees. They are in memories' hallowed land, Lincoln's land, and they, too, are still.

Down near the roadside, where the CCC boys are putting finishing touches to a log inn to serve as a public house for visitors, life is more virile. Robins already have nested in the log rafters. An electric refrigerator has been installed in the kitchen.

"This is for the people of today," Kingery comments. "They'll want food and drink. We're going to reconstruct the inn of Ann Rutledge's father, back up on the hill, but no one can eat there. That's what this is for."

Only native shrubs or trees—gray dogwood, redbuds, and thorn bushes—are planted at New Salem, when planting is needed. So is the case at Père Marquette park, some 100 miles farther on, where 150,000 native plantings have been made in the last two years.

Left in Natural State.

The 1,600 tract is being left entirely in its natural state, except for necessary roads, bridle, and foot paths.

"We have to make the beauty accessible, you know," explained Kent Wyllie, superintendent.

From the peaks of this ridgeland, 791 feet above sea level, the silvery line of three rivers may be seen on clear days, the Illinois winding 400 feet below, the Mississippi, and, far beyond, the Missouri.

One peak is called Rose Point because of the profusion of wild roses. Another is Elm Tree Point, from which farm lands stretch out in a huge panorama of greens, grays, and purplish blue.

Natural beauty is being preserved above all else. A new road was needed this year. It was built, and now winds up to the highest peak, but it was built without a single tree being felled.

Foot paths were needed, but they were placed where they would wind with the undergrowth. This is Illinois' method of restoring and saving the beauty which is native to Illinois. And in mid-May this beauty is incomparable.

KIDNAP BANKER AND THREATEN TO BOMB HOME

Arthur C. Mesenbrink, president and cashier of the State Bank of Bellwood, a suburb just west of Maywood, was kidnaped yesterday by two armed men who threatened to bomb his home. He was freed unharmed by the abductors after they delivered the threat.

Neither Mesenbrink nor the police could offer a reason for the mysterious abduction.

Mesenbrink told Chief Alfred Wolff of the Bellwood police that the two men, armed with shotguns, were in the garage behind his home at 318 South 26th avenue when he went there to get his car at 8:30 a. m.

The men ordered him into the car and forced him to drive west in Lake street and across the Du Page county line. Near the Elmlawn cemetery north of Elmhurst, according to Mesenbrink, the men, who were in the rear seat, ordered him to stop the car. One of them showed him a time bomb made of pipe.

"Your house is mined with these bombs and they're going to go off at 10:30," the man said. "You better get home right away."

The men then got out and let Mesenbrink drive away in his car. He went to the police station, got Chief Wolff, and went to his home. He and the chief were unable to find any bombs.

Sherif Arthur Bennett of Du Page county was called from Wheaton and he and his men found the time bomb and one shotgun at the place Mesenbrink indicated near the cemetery.

Ross Produces the Fish to Back Up This Story

(Picture on back page.)

Ross Frank, 1512 North Talman avenue, is telling a tall fish story, but he has the fish to back it up. Frank saw the fish in the water yesterday while rowing alone in the Humboldt park lagoon. He reached into the water, managed to grasp it with both hands, and hauled it into the boat. It was a carp, weighing 35 pounds.

EUROPE
... and another perfect crossing!

As your Cunard White Star liner comes to dock, a seaman, standing on the bow chocks, heaves the small line...his sureness, his timing expressive of the "shipshape" way each man aboard does any job. This attitude, in officers and seamen, is more than something taught or prescribed. It originates in a personal sense of tradition, passed on by fathers and grandfathers before them. This heritage ...the code of Britain on the sea...is shared by those who serve you personally, deepened and given direction by the Line's own near-century of experience. It's the intangible which explains why waiters remember your preferences in food long after your first voyage.. why stewards and stewardesses are so quick to anticipate desires ..why every crossing is always another perfect one.

The "Queen Mary" will give new significance to the bond between travelers and Cunard White Star. She is distinguished not merely by size, power and luxury but by this heritage of her personnel .. the latest expression of the British tradition and dedicated, by that tradition, to your service on the Atlantic.

TOP CLASS IN EXPRESS LINERS NOW CABIN CLASS AT REVISED RATES EVERY HIGH STANDARD MAINTAINED

NEXT SAILINGS FROM NEW YORK TO EUROPE

SAMARIA	MAY 15	FRANCONIA	MAY 30
GEORGIC	MAY 16	QUEEN MARY	JUNE 5
AQUITANIA	MAY 21	LACONIA	JUNE 5
SCYTHIA	MAY 23	AQUITANIA	JUNE 11
BERENGARIA	MAY 28	SAMARIA	JUNE 12
BRITANNIC	MAY 30		

Rates: Cabin Class $146 up, Tourist Class $111.50 up. (Rates slightly higher during Summer Season: June 1 to July 20). We suggest that you book early for Europe this year through Cunard White Star, 346 North Michigan Avenue, or your local travel agent. He has all details of sailing dates or cruises .. no one can serve you better.

WEEKLY SAILINGS FROM MONTREAL VIA THE SHORT "ST. LAWRENCE SEAWAY ROUTE"

Two sailings every Friday from Montreal to Southern and Northern British ports. Round trip rates: Cabin $238 up, Tourist Class $198 up Third Class $146.50.

TO THE OLYMPICS WITH FAMOUS COACHES!

Attend the Games. see Europe, too ..25 nationally-known coaches will lead Cunard White Star Olympic Tours this year. 20 tours from which to choose...27 to 59 days .rates from $335. Famous ships, including the new "Queen Mary." Special 36-page booklet describes everything. Use the coupon below!

CUNARD WHITE STAR LINE
346 North Michigan Ave., Chicago
Please send me additional information about European sailings. I am especially interested in:
☐ CABIN CLASS ☐ TAKING MY CAR TO EUROPE
☐ TOURIST CLASS ☐ OLYMPIC TOURS
☐ THE CUNARD WHITE STAR DEFERRED PAYMENT PLAN
Name________
Street Address________
City and State________

CUNARD WHITE STAR
CT 5-12

Tired..Nervous Wife Wins Back Pep!

Her raw nerves were soothed. She banished that "dead-tired" feeling. Won new youthful color—restful nights, active days—all because she rid her system of bowel-clogging wastes that were sapping her vitality. NR Tablets (Nature's Remedy)—the mild, safe, all-vegetable laxative—worked the transformation. Try it for constipation, biliousness, headaches, dizzy spells, colds. See how refreshed you feel. At all druggists—25c.

NR TO-NIGHT TOMORROW ALRIGHT

CALL HESS TO CLEAN-REPAIR YOUR FURNACE
FOR A NEW
HESS STEEL FURNACE
OR AIR CONDITIONER
FOR GREATEST HOME COMFORT.
1 TO 3 YEARS TO PAY.
HESS CO., 1211 S. WESTERN AVE.
(est. over 60 years)
PHONE SEELEY 2000

[ADVERTISMENT]

Getting Up Nights

If you suffer from Getting Up Nights, Nervousness, Leg Pains, Swollen Joints, Dizziness, Headaches, Loss of Pep, Burning, Smarting, Itching Acidity due to functional Kidney or Bladder troubles, try the Doctor's guaranteed prescription Cystex [Siss-tex]. Must bring new vitality in 48 hours, and satisfy completely in 8 days or money back. Guaranteed Cystex costs only 3c a dose at druggists.

AFTER 45 YOU NEED
Edrolax a regulator for constipation
For easy and complete daily elimination. All drug stores.

Subscribe for the Tribune

Detective Awarded $1,623 Judgment Against Touhy

A $1,623 judgment against Roger Touhy, now serving a sentence of 99 years in Joliet penitentiary for the kidnaping of John Factor, was awarded to W. C. Dannenberg, a private detective, yesterday by Judge Charles Y. Miller of Decatur, sitting in Circuit court here. Dannenberg contended that the money was due for services to Touhy in his trials for the Factor kidnaping and the kidnaping of William Hamm in St. Paul. Touhy was acquitted in the Hamm case.

BORROW MONEY from us on Diamonds-Watches Jewelry Etc.

No Investigation *No Indorsers*
No Time Limit for Repaying

We have the ready money to lend you at any time on your diamonds, watches, jewelry and other valuables. Bring them to our establishment, where they will be appraised immediately and you will have the money without delay. You will be treated as courteously and respectfully as though you were making a deposit in your bank. No atmosphere of the traditional pawnshop. Your property is placed in our vaults to remain untouched until you call for it. No annoying questions asked.

Our Rates Are Very Low

You can borrow any amount from $1.00 to $5,000.00. Come to our office and see for yourself how conveniently we arrange matters for you.

Member Chicago Assn. of Commerce.

ILLINOIS STATE PAWNERS ASSOCIATION, LTD.
SECOND FLOOR 140 N. DEARBORN ST. PRIVATE ROOMS
On Dearborn, Cor. Randolph

4 HOURS 55 MINUTES
(EFFECTIVE MAY 17TH)

First DIESEL POWERED Streamlined Train *The Abraham Lincoln*
(NOW IN SERVICE)
Between CHICAGO and ST. LOUIS

FIRST IN SERVICE—FOREMOST IN COMFORT and CONVENIENCE

Constructed of Cor-Ten Steel, THE ABRAHAM LINCOLN is much lighter than standard equipment of equal capacity. There is nothing miniature or cramped about this Wonder Train . . .

It consists of eight full-sized cars, all roomier inside than ordinary standard equipment.
There are three Individual Reclining Seat Chair Cars, Two Parlor Cars, and an Observation-Lounge Parlor Car, with a total seating capacity of 292.
There is a very modern and unique Dining Car, including the conventional Dining Room, and the LINCOLN TAVERN. The Dining Car capacity is 40 persons.
Mail-Express car completes the train, which is 557 feet 10 inches long, and weighs but 390 tons, exclusive of the new Diesel-Electric locomotive.

Included in this remarkable train is stability and all the comforts and conveniences found in the finest standard equipment, PLUS many innovations and refinements designed to appeal to the present-day traveler.

PRESENT SCHEDULE

Lv. Chicago	4:15 p. m.	Ar. St. Louis	9:45 p. m.	
Other Service	Alton Limited	The Mail	Fast Mail	Midnight Special
Lv. Chicago	12:30 p. m.	6:45 p. m.	11:30 p. m.	11:59 p. m.
Ar. St. Louis	6:00 p. m.	1:20 a. m.	6:45 a. m.	7:43 a. m.

NEW SCHEDULE EFFECTIVE MAY 17th

	The Abraham Lincoln	Alton Limited
Lv. Chicago	4:30 p. m.	11:40 a. m.
Ar. St. Louis	9:25 p. m.	5:10 p. m.

All Time Shown is Central Standard Time
For Tickets or Additional Information
163 W. Jackson Blvd., Ph. WEBster 4242 or Union Sta., Ph. FRAnklin 6700

THE ALTON RAILROAD COMPANY — "The Only Way" — CHICAGO · ST. LOUIS · KANSAS CITY

THE ALTON ROAD

WAR DECLARED ON UNSAFE TIRES!

ATTENTION! ONLY SILVERTOWNS HAVE GOLDEN PLY BLOW-OUT PROTECTION!

THOUSANDS *killed or injured!* Sounds like a wartime news headline. But it isn't. It's the cold figure of the number of motoring accidents that happen every year when blow-outs throw cars out of control. And nobody knows how many more names will be added to this accident list during the coming year. Because nobody knows how many motorists are still riding around on unsafe tires.

What you need on your car are tires that are not only built for long mileage, but for *real* safety—*real* protection against today's high-speed blow-outs. The new Goodrich Safety Silvertown is just that kind of a tire. It's the *only* tire in the world built with the Life-Saver Golden Ply, a layer of special rubber and full floating cords, scientifically treated to resist the terrific heat that is generated *inside* the tire by today's high speeds. By resisting this heat the Golden Ply keeps rubber and fabric from separating—keeps heat blisters from forming *inside* the tire. And when you prevent the blister, you prevent the high-speed blow-out.

No extra cost

If you need tires now—if you are going to need them any time during the next few months—*don't take chances!* Play safe by equipping your car with a set of Goodrich Safety Silvertowns. They cost not a penny more than *other standard tires* and they'll give you months of extra mileage and greater riding comfort in the bargain.

A free tire inspection may save your life. Come in today!

FREE! A million more motorists pledged to safe driving is the Goodrich goal for 1936. Prove that you want accidents prevented. Come in today and join the Silvertown Safety League. We'll get for you—*free*—a handsome emblem with a red crystal reflector to protect you if your tail light fails.

The new Goodrich SAFETY Silvertown
With Life-Saver Golden Ply Blow-Out Protection

Buy Goodrich Tires where you see this sign
Goodrich TIRES

A. M. PALMER, 64, WILSON CABINET MEMBER, IS DEAD

Succumbs at Washington After Operation.

(Picture on back page.)
[Chicago Tribune Press Service.]

Washington, D. C., May 11.—[Special.]—Alexander Mitchell Palmer, attorney general in the cabinet of President Wilson, died at a hospital here today following an operation for appendicitis on April 29. He was 64 years old.

Born at Moosehead, Pa., Palmer was graduated with high honors from Swarthmore college in 1891. He was admitted to the bar in 1893 and practiced law at Stroudsburg, Pa. He was elected to the 61st congress and served in the house from 1909 to 1915.

Appointed as a judge of the United States Court of Claims in April of 1915, he resigned in September.

Alien Property Custodian.

Palmer achieved national distinction for his handling of the office of alien property custodian under the "trading with the enemy act," serving in this capacity from October, 1917, to March, 1919.

As custodian, Palmer took over securities, branch factories, and other property to which foreign enemies held title, valued at between 600 and 700 million dollars. He obtained authority from congress to sell foreign held stocks to the highest bidders among Americans and more than 200 companies passed into the hands of United States citizens in this way.

It was reported that at one time Palmer was offered the post of secretary of war but declined it because he was a Quaker. He was appointed attorney general in 1919 and served until 1921, when President Harding took office.

Candidate for President.

Palmer was a delegate at large at the Democratic national convention in 1912 and 1916 and a member of the executive committee of the nation party from 1912 to 1920. He received 267 votes for nomination for President at the Democratic national convention at San Francisco in 1920.

In recent years Palmer had practiced law in Washington.

Palmer is survived by his second wife, Margaret, and a daughter, Mary, by his first wife, who died in 1922. The funeral arrangements will be announced tomorrow.

GEORGE SEAMAN, PAPER COMPANY PRESIDENT, DIES

George M. Seaman, Chicago paper merchant for the last forty-one years, died in his home at 222 East Chestnut street yesterday after an illness of several months. Mr. Seaman was 60 years old. He was president of Henrotin hospital and one of the founders of the Izaak Walton league.

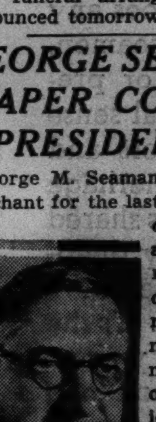

GEORGE M. SEAMAN
[Blank & Stoller Photo.]

Born in St. Joseph, Mo., Mr. Seaman came to Chicago when he was a young man. He entered the paper business here in 1895. In 1905 he and the late Thomas Bermingham founded their own paper company, Mr. Seaman serving as treasurer until 1914, when he became president. Since Mr. Bermingham's death the company has been known as the Seaman Paper company and Mr. Seaman has been its president.

In 1905 Mr. Seaman was married to Miss Adelaide M. Herzberg of Chicago, who survives. Two daughters also survive. They are Mrs. Margaret Newcomb of Chicago and Miss Mary Seaman, who lived with her parents.

Funeral services will be held at 11 a. m. tomorrow in the Graceland cemetery chapel. The Rev. Dudley Scott Stark, rector of St. Chrysostom's church, will officiate.

Officials to Attend Rites for Leo J. Winiecki Today

City and state officials will attend the funeral services this morning at St. Stanislaus church of Leo J. Winiecki, 60 years old, 4449 Altgeld street, veteran Democratic politician, who died last Friday. Honorary pallbearers will be headed by Mayor Kelly and Gov. Horner. Mr. Winiecki was president of a printing concern at 2140 Clybourn avenue. He had held various public offices and for the last 14 years he was committeeman of the 35th ward.

William D. Card, Former Chicago Broker, Is Dead

Pasadena, Cal., May 11.—[Special.]—William Dinsmore Card, broker, formerly of Chicago, died here last night after an extended illness which forced his retirement as manager for E. F. Hutton & Co., some months ago.

New Wills Filed

The following wills were admitted to probate yesterday:

JOHN J. MORONEY, died March 14, estate, $30,000; to Thomas P. Moroney, W. G. Lasseter, and widow, Anna. Northern Trust company, executor.

EDWARD D. MURPHY, died March 11, estate, $6,500; to two sisters and nephew. Mae C. L. Dettman, sister, executrix.

JOHN B. HANSEN, died Feb. 19, estate, $10,500; to widow. Louis D. Glanz, executor.

GUSTAV W. ARNOLD, died March 5, estate, $12,650; to widow. Emma Arnold, executrix.

LILLIAN A. MUNCH, died March 28, estate, $7,500; to husband and daughter. Gustav E. Munch, husband, administrator.

JOHN HENRY TURNER, died March 15, estate, $6,000; to widow, Fannie Turner, executrix.

LITTLE ORPHAN ANNIE: They Also Serve

TODAY'S BROADCASTS FROM CHICAGO STATIONS

ON SHORT WAVES.

WASHINGTON—10 a. m.—Shut-In Hour; United States Marine band. W8XK, Pittsburgh, 19.7 m., 15.21 meg. Also W3XAL, New York, 16.8 m., 17.78 meg.

PARIS—6:15 p. m.—Concert: Relais de Radio-Paris. TPA4, 25.6 m., 11.72 meg.

LONDON—9 p. m.—Maxwell-Lyte, soprano, Affairs," by H. V. Hodson. GSD, 25.5 m., 11.75 meg.; GSC, 31.3 m., 9.58 meg., or GSA, 49.5 m., 6.05 meg.

BERLIN—7:30 p. m.—"Here Comes the German Music Man." DJD, 25.4 m., 11.77 meg.

SCHENECTADY—7:30 p. m.—Spanish program. W2XAF, 31.4 m., 9.55 meg.

LONDON—9 p. m.—Maxwell-Lyte, soprano and Basil Parsons, baritone. GSD, 25.5 m., 11.75 meg., or GSC, 31.3 m., 9.58 meg.

EINDHOVEN, NETHERLANDS—3 a. m.—Experimental transmission from the Philips' laboratory at Eindhoven. PCJ, 19.71 m., 9.59 meg.

CHICAGO WAVE LENGTHS.

W-G-N—720	WLS—870	WIND—560
WBBM—770	WAAF—920	WJJD—1130
WMAQ—670	WCFL—970	WGES—1360
WENR—870	WMBI—1080	WHFC—1420

A. M.
7:00—W-G-N—Good Morning program; time signals; temperature readings and music.
WBBM—Musical Clock.
WAAF—Eye Opener.
WIND—Polish program.
WJJD—Family Bible League.
WMAQ—Suburban Hour.
WCFL—Top of the Morning.
WLS—Julian Bently.
7:30—WAAF—Breakfast Experience.
WJJD—Christian Science program.
WCFL—Musical Varieties.
8:00—WIND—University of Chicago.
WJJD—Happy-Go-Lucky.
WMAQ—Fashion Horoscope.
WLS—Jolly Joe.
8:45—WLS—Morning Devotions.
WIND—Musical Interlude.
WJJD—Women's Clubs.
WCFL—German program.
9:00—WAAF—Morning Song.
WBBM—Dr. H. M. Jacobs.
WIND—Dance Bands.
WJJD—Rhubarb Red.
WLS—Vic and Sade.
WMAQ—Alden Edkins.
9:15—W-G-N—We Are Four.
WBBM—Mrs. J. S. Riley.
WAAF—Memory Lane.
WMAQ—Dan Harding's Wife.
WCFL—Edward McHugh.
WLS—Morning Minstrels.
9:30—W-G-N—Morning Serenade.
WAAF—Happiness Time.
WBBM—Howard Neumiller, pianist.
WIND—Cub Reporter.
WLS—Today's Children.
WMAQ—Morning Melodies.
WCFL—Melody Bakers.
9:45—WBBM—Three Stars.
WIND—Rhythmania.
WJJD—Health talk.
WAAF—Music in the Air.
WMAQ—Florence Nightingale anniversary.
WLS—David Harum.
10:00—W-G-N—Your Friendly Neighbor; Pat Kennedy.
WAAF—Miniature concert.
WBBM—The Goldbergs.
WIND—Municipal court.
WJJD—University of Chicago.
WMAQ—Girl Alone.
WLS—Martha Crane and Helen Joyce.
10:15—W-G-N—Jacob Tarshish, the Lamplighter [MBS].
WMAQ—Melody Bakers.
WAAF—Charles Johnson.
WBBM—Trafic court.
WCFL—Budget stretcher.
10:30—W-G-N—Harold Turner, pianist.
WAAF—Variety.
WBBM—Just Plain Bill.
WJJD—Women's Exchange.
WMAQ—C. Houston Goudiss.
WCFL—"Your Child."
10:45—W-G-N—Bachelor's Children.
WBBM—Rich Man's Darling.
WCFL—Interlude.
WLS—Alexander Patterson.
11:00—W-G-N—Painted Dreams [MBS].
WAAF—Melody Parade.
WBBM—Voice of Experience.
WIND—International Institute.
WMAQ—Gene Arnold.
WJJD—Party Line.
WCFL—Baxter Sisters.
11:15—W-G-N—Sally Jo Nelson, songs.
WAAF—Estelle Barnes, pianist.
WBBM—Mary Lee Tale.
WJJD—Myrna Dee Sargent.
WMAQ—Mrs. A. J. Peterson.
WCFL—Larry Cotton.
WLS—Prairie Ramblers.
11:30—W-G-N—Melody Moments.
WAAF—Larry Davidson.
WBBM—Story of Mary Marlin.
WIND—Morning Potpourri.
WJJD—Movie Reporter.
WMAQ—Words and Music.
WCFL—Moments Musical.
WLS—Old Kitchen Kettle.
11:45—W-G-N—The Worry Clinic [MBS].
WAAF—Rhythm Revue.
WBBM—Five Star Jones.
WCFL—Merry Madcaps.
WIND—Eb and Zeb.
WLS—Rocky and Ted.
Noon—W-G-N—The Life of Mary Sothern [MBS].
WAAF—The Symphonic hour.
WBBM—Frank Wilson, tenor.
WIND—Milt Hearth, organist.
WMAQ—Joan and the Escorts.
WCFL—Noonday Melodies.
WLS—Old Music Chest.
P. M.
12:15—W-G-N—Harold Turner, pianist.
WBBM—Herbert Foote, organist.
WJJD—Loop noonday service.
WMAQ—Dot and Will.
WCFL—Todd Rollins' orchestra.
WLS—Carson Robinson.
12:30—W-G-N—Markets; midday service: Father W. C. Desmond, Holy Rosary church.
WBBM—Gossip Club.
WIND—Silken Strings.
WMAQ—Farm and Home hour.
WCFL—Melody Echoes.
12:45—WBBM—Sentimental Selma.
WCFL—For Women Only.

Today's Features

ON W-G-N.

Mrs. Esther D. Talbert will be featured as guest director on W-G-N's Home Management program at 2:15 p. m. Mrs. Talbert is the first of four women who will direct the program while June Baker, regular director, is on her vacation.

MARLIN HURT.

"The Wisecrackers," five youngsters all less than 15 years old, will be heard on W-G-N at 6 o'clock tonight in their regular broadcast, which is heard every Tuesday and Thursday at the same hour.

At 9 o'clock tonight the W-G-N Concert orchestra will present the "Pageant of Melody" featuring William Miller, tenor, and the Four Queens of Harmony.

Other features:
A. M.
9:15—We Are Four.
10:15—Jacob Tarshish, "The Lamplighter" [MBS].
11:15—"The Worry Clinic" [MBS].
P. M.
1:15—"The Life of Helen Trent."
2:45 — Baseball: Washington vs. Chicago White Sox, also on WBBM, WIND, and WCFL.
6:45—"Times Turn Back" [MBS].
7—"Saluting the Super Chief," with Harold Stokes and his orchestra.
7:45—"Tom, Dick, and Harry" with Marlin Hurt as "Dick."
8:45—"The Witches' Tale."

ON OTHER STATIONS.

6:30—WBBM—Kate Smith.
7—WLS—Crime Clews.
7:30—WBBM—Laugh with Ken Murray.
7:30—WLS—Edgar A. Guest in "Welcome Valley."
8—WBBM—Walter O'Keefe.
8—WLS—Ben Bernie and Lanny Ross from Chicago.
8:30—WBBM—Fred Waring.
8:30—WMAQ—Ed Wynn, "Première."
9—WMAQ—Eddie Dowling's revue.
9—WBBM—Mary Pickford's revue, with eJanette MacDonald as guest soloist.
9:30—WENR—"Nat'l Hospital Day Program," Asa Bacon and Edward F. Garesche.
10:30—WCFL—Memphis Cotton Carnival.

WLS—Midwest on Parade, "Elgin Day."
1:00—W-G-N—Palmer House ensemble.
WAAF—Hoosier Philosopher.
WBBM—Man on the Street.
WIND—Sketches in Melody.
WJJD—Ben Kanter.
WCFL—Music Guild.
1:15—W-G-N—The Life of Helen Trent.
WBBM—Broadcast Rimesters.
WIND—The World Observer.
1:30—W-G-N—Rhythm Rambles.
WAAF—Rus Perkins, baritone.
WIND—The Song Bag.
WCFL—Golden Melodies.
WJJD—Music of the Masters.
WMAQ—Rhythm Octet.
WLS—Jim Poole.
1:45—W-G-N—Palmer House ensemble.
WAAF—Room Reporter.
WBBM—Barnyard Frolic.
WIND—Gary Civic theater.
2:00—W-G-N—Molly of the Movies [MBS].
WAAF—Red Hot and Low Down.
WCFL—Nellie Revell.
WIND—Continental orchestra.
WJJD—Things and Stuff.
WMAQ—Forever Young.
WLS—Tomemakers' hour.
2:15—W-G-N—June Baker—Home Management.
WBBM—Melody Bakers.
WLS—Ma Perkins.
WCFL—New Songs.
2:30—W-G-N—Good Health and Training—Dr. G. L. Apbelbach.
WMAQ—Vic and Sade.
2:45—W-G-N—Baseball: Washington vs. Chicago White Sox; also on WCFL, WIND, WBBM, and WWAE.
WMAQ—The O'Neills.
3:00—WJJD—Piano Reflections.
WENR—Betty and Bob.
WMAQ—Tuneful Topic.
3:15—WAAF—Health talk.
WJJD—Club Cabana.
WMAQ—Edward Vito, harpist.
WENR—Backstage Wife.
3:30—WMAQ—Charles Sears.
WENR—Sonia Essen, contralto.
WAAF—Gene Martin, baritone.
3:45—WAAF—Encores.
WJJD—Carl and Harty.
WENR—The Manhatters.
WMAQ—Consumers program.
4:00—WMAQ—Your Health.
WENR—Meetin' House.
4:15—WAAF—Mary Ann and Her Mother.
4:30—WAAF—Contrasts.
WJJD—Keyboard Kapers.
WMAQ—Larry Larson.
WENR—Musical Grab Bag.
4:45—WJJD—Prairie Vagabonds.
WENR—William D. Knight.
WBBM—Jerry Sullivan.
5:00—W-G-N—Armchair Melodies.
WBBM—Benay Venuta.
WCFL—Organ Melodies.
WAAF—Brain Teasers.
WJJD—Gems of Yesterday.
WMAQ—Flying Time.
WENR—Topsy Turvy Time.
5:15—WBBM—News of Youth.
WIND—Poetic Strings.
WCFL—Down Home Folks.
WAAF—Jimmy Kozak, pianist.
WJJD—True Tale drama.
WMAQ—Spare Ribs.
WENR—Animal Closeups.
5:30—W-G-N—Singing Lady.
WBBM—Buddy and Ginger.
WIND—Uncle Bob.
WCFL—Dick Tracy.
WAAF—The Merry-Go-Round.
WJJD—Colonial Room ensemble.
WMAQ—Carl Smith's orchestra.
5:45—W-G-N—Little Orphan Annie.
WENR—Adventures of Jim Foster.
WBBM—Renfrew of the Mounted.
WCFL—Grace Wilson.
WAAF—The Hit Parade.
WMAQ—Dorothy Dreselin.
6:00—W-G-N—"The Wisecrackers."
WBBM—Pat Flannigan.
WIND—German Music.
WCFL—Frank Edgerly.
WJJD—Julane Pelletier.
WENR—Easy Aces.
WMAQ—Donald McGibeny.
6:15—W-G-N—Sally Jo Nelson, songs.
WBBM—Hollywood Music Makers.
WCFL—Pioneer Trading Post.
WAAF—Harlem Fantasy.
WENR—Palace Varieties.
WMAQ—Edwin C. Hill.
6:30—W-G-N—Bob Elson Sport revue.
WBBM—Kate Smith.
WAAF—Hollywood Melody Makers.
WCFL—Harold Sanford's band.
WENR—Lum and Abner.
WMAQ—Fred Hufsmith, tenor.
WJJD—Jane Kaye, songs.
6:45—W-G-N—Time Turns Back [MBS].
WAAF—Song of the Strings.
WBBM—Boake Carter.
WIND—Calumet Reporter.
WCFL—Queen of Song.
WENR—Earl Hines' orchestra.
WMAQ—Jimmy Mattern.
WJJD—Sports Parade.
7:00—W-G-N—"Saluting the Super Chief."
WBBM—Lazy Dan.
WIND—Today's Cub's game.
WCFL—Don Norman.
WAAF—Charles Johnson.
WJJD—Bostworth broadcast.
WMAQ—Leo Reisman's orchestra.
WLS—Crime Clews.
7:15—W-G-N—Rubinoff and His Violin.
WCFL—Joe Grien.
7:30—W-G-N—Life on the Red Horse Ranch.
WBBM—Ken Murray and Phil Regan.
WCFL—Harmonists.
WJJD—Polish Program.
WLS—Welcome Valley.
WMAQ—Wayne King's orchestra.
7:45—W-G-N—Tom, Dick, and Harry.
WCFL—Dr. M. H. Bickham.
8:00—W-G-N—Tomorrow's Tribune.
WBBM—Walter O'Keefe and Glen Gray.
WIND—Russ Hodges.
WCFL—Herr Louie.
WLS—Ben Bernie.
WMAQ—The Voice of the People.
8:07—W-G-N—Quin Ryan's Sport Shots.
8:15—W-G-N—The Paint Parade.
WIND—Milt Hearth, organist.
WCFL—Spotlight.
8:30—W-G-N—Joe Sanders' orchestra.
WBBM—Fred Waring's Pennsylvanians.
WJJD—Ridge Runners.
WCFL—Concert recital.
WENR—"The Museum. You and I."
WMAQ—Ed Wynn.
8:45—W-G-N—The Witch's Tale.
WENR—N. B. C. string symphony.
9:00—W-G-N—Pageant of Melody, with Henry Weber's orchestra.
WBBM—Parties at Pickfair.
WIND—Moissaye Boguslawski.
WMAQ—Eddie Dowling.
9:15—WIND—Moissaye Boguslawski.
9:30—WBBM—March of Time.
WENR—National Hospital day.
WMAQ—Prix de Rome award.
9:45—W-G-N—Jack Russell's orchestra.
WBBM—Chili Beaners.
WMAQ—Jack Randolph.
10:00—W-G-N—The Dream Ship.
WIND—Auto races.
WCFL—Bob Hawk.
WMAQ—Amos 'n' Andy.
WENR—Phil Levant's orchestra.
10:15—W-G-N—Kay Kyser's orchestra.
WMAQ—Happy Jack Turner.
WBBM—Senator Pat Harrison.
10:30—W-G-N—Griff Williams' orch. [MBS].
WMAQ—Earl Hines' orchestra.
WBBM—John Harrington.
WCFL—Memphis Cotton Carnival.
WIND—Let's Dance.
10:45—WMAQ—Jesse Crawford.
WBBM—Bernie Cummins' orchestra.
11:00—W-G-N—Enoch Light's orchestra [MBS].
WMAQ—Henry Busse's orchestra.
WENR—Duke Ellington's orchestra.
WCFL—Medill Choral society.
WBBM—Abe Lyman's orchestra.
WIND—Townsend and McMahiel.
11:30—W-G-N—Joe Sanders' orchestra [MBS].
WMAQ—Xavier Cugat's orchestra.
WENR—Phil Levant's orchestra.
WIND—A Seat in the Gallery.
WBBM—Xavier Cugat's orchestra.
Midnight—W-G-N—Bob Nolan's orchestra [MBS].
WBBM—Philip Crane, baritone.
WENR—Earl Hines' orchestra.
WIND—The Nite Watch.
WMAQ—George Olsen's orchestra.
A. M.
12:15—WBBM—Abe Lyman's orchestra.
12:30—W-G-N—Sophie Tucker's orchestra [MBS].
WMAQ—Duke Ellington's orchestra.
WENR—Carl Schreiber's orchestra.
1:00—W-G-N—Ted Weems' orchestra [MBS].

Ex-Merchant Found Dead in Car; Hose from Exhaust

Arthur V. Gustavson, 40 years old, 2960 Colfax street, Evanston, was found dead yesterday in his automobile, which was parked in the forest preserve near Green Bay and County Line roads, Glencoe. Death was caused apparently by carbon monoxide gas introduced into the closed car by a hose attached to the exhaust pipe. Gustavson was formerly a member of Ford, Gustavson & Co., butter and poultry dealers. His relatives said that the firm was dissolved a month ago and that Gustavson became a salesman of advertising specialties.

Mrs. Burrill Fritchie, Stage Singer, to Be Buried Today

Funeral services for Mrs. Burrill Fritchie, 55 years old, who was a musical comedy singer for many years under the name of Bessie Taylor, will be held this morning at the chapel at 716 North State street. Burial will be in Glen Oaks cemetery. Mrs. Fritchie, who lived at 54 West Erie street, died last Friday after a long illness. She retired from the stage ten years ago. Surviving are her husband; a son by a previous marriage, Edward Huff, and a sister, Mrs. Alice Colgraf.

T. J. DOUGLASS, RETIRED STEAM ENGINEER, DIES

Funeral services for Thomas James Douglass, retired contractor, will be held at 9:30 a. m. tomorrow in St. Ignatius church, with interment at Calvary cemetery. Douglass was 80 years old and lived with his daughter, Mrs. Julian Zapp, 6422 North Francisco avenue, where he died Sunday.

He was born in Hamilton, Ont. After leaving school in 1870 he studied steam engineering. In 1890 he came to Chicago and established a steam engineering company. He retired several years ago.

Surviving are eight children: Mrs. Gertrude Cozzens, Mrs. Bess Campion, Mrs. Claudia Steiger, Mrs. Theresa Mann, Mrs. Marjorie Zapp, Frank J., Thomas C., and Norman J.

William Frank Dies at 67; Chicago Symphony Player

William Frank, 67 years old, musician in the Chicago Symphony orchestra for 32 years before he was pensioned in 1933, died in a hospital in Shawano, Wis., yesterday, friends here were informed. Mr. Frank was born in Germany and he joined the orchestra here in 1901. He had been living in Cecil, Wis., since his retirement.

Andrew Johnsen Is Dead at 90; Resident Since 1882

Andrew Johnsen, a resident of Chicago since 1882, died yesterday at his home 4725 Race avenue. He was 90 years old. Johnsen worked as a carpenter in the Chicago and North Western railroad shops until retirement 21 years ago. Before then he had been a seaman for 25 years. He was born in Asker, Norway. Surviving are five children, John, Olaf, Paul, William, and Alfred. Funeral services will be held at 2:30 p. m. tomorrow in the chapel at 649 North Cicero avenue.

Judge Otto A. Rosalsky Dies; on Bench 30 Years

New York, May 11.—[Special.]—General Sessions Judge Otto A. Rosalsky, 63, on the bench for more than thirty years, died today. He had undergone an operation. His was a turbulent career on the bench, marked by frequent disputes with police, the legislature, and district attorneys.

tonight! AT 9:00 P. M. STATION WBBM
JEANETTE MacDONALD
will be Guest Soloist on
MARY PICKFORD'S
"Parties at Pickfair"

GEORGE D. WEBB, INSURANCE MAN, DIES IN OAK PARK

George Dayton Webb, widely known insurance man, died in his home at 600 North Euclid avenue in Oak Park yesterday after three weeks' illness. He was 70 years old on Saturday. Mr. Webb, who had lived in Oak Park for more than 55 years, had been since 1893 a member of the insurance concern of Conkling, Price & Webb, 175 West Jackson boulevard.

Mr. Webb was born in Anamosa, Ia., and moved to Oak Park with his parents while still a boy. He had served as a trustee of the Oak Park public library. He was a director of the Oak Park Trust and Savings bank, and of several insurance companies, including the Fidelity and Deposit company and the London Guarantee and Accident company.

The survivors are Mr. Webb's wife, the former Jessie Wallace of Oak Park; a son, John, and two daughters, Mrs. Sampson Rogers Jr. and Mrs. Thomas Carpenter, all of Oak Park.

Funeral services will be held at 2:30 p. m. tomorrow in the First Methodist church of Oak Park. Burial will be in the Forest Home cemetery.

MRS. CATHERINE BERNERO, 98, DIES; RITES TOMORROW

Funeral services for Mrs. Catherine Bernero, 98 years old, who died yesterday in the home of her daughter, Mrs. Camille J. Arado, 829 Sunnyside avenue, after a long illness, will be tomorrow morning from the Assumption church. Burial will be in the family vault in Calvary cemetery.

Mrs. Bernero was born in Genoa, Italy, coming to Chicago in 1850. A home which her husband, Bartolomeo A. Bernero, was building at the northwest corner of Clark and Elm streets was destroyed by the great fire of 1871. The home was rebuilt and occupied by them until his death in 1918. Mrs. Bernero was well and active until she suffered an influenza attack three years ago.

Besides Mrs. Arado she is survived by her grandchildren, Camille L. Arado, of the Sunnyside avenue address; Catherine, Thomas C., and Louis Bernero Arado of River Forest, and Charles C. Arado, attorney, and two great-grandchildren, Charles C., and Don Louis Arado.

FRANK SEES U. S. TREND TOWARD FAMINE BY LAW

"America today is in danger of being legislated into a chronic famine," said Dr. Glenn Frank, president of Wisconsin university, in an address last night at the convention of the National Machine Tool Builders' association in the Edgewater Beach hotel. He spoke on "Business and the Abundant Life."

"The present generation must determine to what degree politics can manage business," said President Frank. "There is too much interference now. In determining the amount of political control this generation faces the danger of driving America into national suicide if it accepts political leaders as receivers for American business enterprise."

Mrs. Myrtle Mather, Widow of Colonial Descendant, Dies

Friends of Mrs. Myrtle Day Mather, widow of Richard H. Mather, a descendant of Increase and Cotton Mather, colonial leaders, learned yesterday of her death Friday in Orlando, Fla. Mr. Mather before his death four years ago was associated with the law firm of Wetten, Pegler and Dale. The body will be taken to Monroe, Wis., for burial tomorrow. She is survived by a son, Robert L. Mather of Chicago.

Samuel Goldwyn Undergoes Operation in New York

New York, May 11.—[Special.]—Samuel Goldwyn, Hollywood motion picture producer, underwent an operation today at Doctors hospital. His physician, Dr. Harold Meeker, described his condition as "satisfactory."

AMOS 'N' ANDY
New Time
10 P.M.
Eastern Standard Time
Monday thru Friday
WMAQ
Sponsored by
PEPSODENT

News of the Radio Stations

BY LARRY WOLTERS.

John Charles Thomas' "Good Night, Mother" controversy with the federal communications commission reached a sort of stalemate Sunday. The FCC recently notified the noted baritone that he could no longer sign off with these words since they violated the rule banning person to person communication over the air. Thomas replied that it would be either "Good Night, Mother" or Good-by, Broadcasting." The FCC received this ultimatum in silence.

Sunday evening Mr. Thomas made his final appearance of the season on the Mothers' day program sponsored by the Golden Rule Foundation. Thomas had no occasion to use the phrase, "Good Night, Mother", because she was in the studio with him, a fact he mentioned on the air. Thus listeners must wait until next season to see whether the bariton will yield to FCC.

Meanwhile FCC might also look into the matter of the person to person communications on the broadcasts of Walter Winchell and the Voice of Experience. Do they not constitute violations in the same manner as Mr. Thomas' maternal salute?

Sophie Tucker's broadcasts from the Morrison hotel over W-G-N-MBS are decidedly refreshing. Sophie has a nimble wit—a bit reminiscent of Ben Bernie in his balmy WBBM days of a half dozen years back. Some day some farsighted sponsor will overcome the prejudice against women as masters of ceremony and then she is likely to become a national radio figure. There are a half dozen men now piloting sponsored variety hours whom La Tucker would outshine. Meanwhile, we have no complaint. She and her troupe provide pleasant listening on their sustaining pickups.

Eugene F. McDonald, the radio manufacturer, yesterday was exhibiting a letter he received from the Rev. W. W. Perrett, missionary at Hopedale, Labrador, telling of the fine reception the Eskimos are getting on the new farm type radio sent them from Chicago.

Commander McDonald recalled that some years back he had sent some old type battery sets to the natives. First letters bore notes of praise, but soon there came complaints because the batteries had deteriorated. The new type of farm radio is powered with a single storage battery which is kept charged by a specially developed minature windmill.

This type of equipment together with radios from the earliest day will be on display at the distributors meeting opening in the Stevens hotel on Thursday.

Mrs. Frances J. Miller, 58, Is Dead After Brief Illness

Mrs. Frances J. Miller, 58 years old, a resident of Chicago for many years, died yesterday in her home at 1345 Thorndale avenue after an illness of six weeks. Funeral services will be held at 1:30 p. m. tomorrow at a chapel at 5200 North Western avenue. Surviving are her husband, Charles; four children, Ruth, Mildred, Frances, and Mrs. Marion Engdahl, 6429 North Irving avenue, and two grandchildren, Jeanne and Bob Engdahl.

G. E. Macomber, Owner of Peoria Utilities, Dies

Augusta, Me., May 11.—(AP)—George E. Macomber, 82, business leader, banker, and philanthropist, died here today. He served three terms as mayor of Augusta and instituted public improvements that still stand. Among his utilities enterprises were the Peoria Gas and Electric company in Illinois and the Fort Wayne and Wabash Valley road in Indiana.

ROB HIGH SCHOOL SAFE.

West Frankfort, Ill., May 11.—[Special.]—Fingerprint experts were called in by police today in effort to trace burglars who last night blasted the high school office safe here and escaped with proceeds of district athletic meet, held Saturday, amounting to approximately $400.

[ADVERTISMENT]

MANY NEVER SUSPECT CAUSE OF BACKACHES

This Old Treatment Often Brings Happy Relief Of Pain

Many sufferers relieve nagging backache quickly, once they discover that the real cause of their trouble may be tired kidneys.

The kidneys are one of Nature's chief ways of taking the acids and waste out of the blood. If they don't pass 3 pints a day and so get rid of more than 3 pounds of waste matter, your 15 miles of kidney tubes may need flushing.

If you have trouble with frequent bladder passages with scanty amount which often smart and burn, the 15 miles of kidney tubes may need flushing out. This danger signal may be the beginning of nagging backache, leg pains, loss of pep and energy, getting up nights, swelling, puffiness under the eyes and dizziness.

Don't wait for serious trouble. Ask your druggist for DOAN'S PILLS—which have been used successfully for over 40 years by millions of people. They give happy relief and will help flush out the 15 miles of kidney tubes. Get DOAN'S PILLS.

WIFE OF MARTIN INSULL IS DEAD OF PNEUMONIA

(Picture on back page.)

Mrs. Virginia Van Vliet Insull, wife of Martin J. Insull, former president of the Middle West Utilities company, died last night in a hospital at Toronto, Ont., according to word reaching relatives here. She had been ill for several weeks with pneumonia.

Mrs. Insull, whose girlhood home was in East Orange, N. J., married Mr. Insull Dec. 13, 1894. She moved to Orillia, Ont., a year ago to be with her husband after he returned, as a British citizen, to Canada following his acquittal on a charge of embezzlement in connection with the collapse of the Insull utility empire.

In addition to her husband, Mrs. Insull is survived by a daughter, Virginia, wife of Maj. William K. Rafferty of Morocco, Ind. Funeral services will be held at 2:30 p. m. tomorrow in St. James church, Orillia. Interment also will be there.

Harriett Mitchell Is Dead; Widow of Elevator Builder

Mrs. Harriett Mitchell, 70 years old, widow of C. H. Mitchell, elevator manufacturer, was found dead of heart disease yesterday in her room at the Buena Park hotel, 4125 Broadway. She had been ill for several years. Mrs. Mitchell was born in Chicago. Her husband, who died 20 years ago, aided in the construction of buildings at the World's Columbian exposition.

LAIN PRESTIGE COSTS NO MORE
because of volume. Chapel services include Imperial Quartet, Organist. Complete funerals as low as $110.
Lain & SON
63 RD. & HARVARD
TEL: WENTWORTH 0025
UNDERTAKERS

DEATH NOTICES are received for publication in the next morning's Final Edition of the Chicago Tribune up to 11:45 each night. Call Superior 0100—Want Ad-Viser.

MONUMENTS AND MAUSOLEUMS.

... MAUSOLEUMS—MONUMENTS ... The old and reliable CHAS. G. BLAKE CO. 1000 E. 67th-st. Fairfax 9876. Write or phone for free booklet.

POWERS GRANITE CO., INC. TRIBUNE TOWER DELAWARE 3152

CEMETERIES.

BEAUTIFUL ACACIA PARK—CITY TRANS. 4 grave lots as low as $99. Lack. 9640.

MT. EMBLEM 6 GRAVE SECT. A $295. 8 graves, section J $325. Juniper 3727.

OAKRIDGE—BEAUTIFUL LOC., 8 GR., $160; worth much more. Enterprise 2650.

BURIAL GARMENTS.

SPECIFY ESTELLE BURIAL GARMENTS to your funeral director or visit our showroom at 2600 N. Western-av. Hum. 7948.

FUNERAL DIRECTORS.

SKEELES-BIDDLE FAIRFAX 0120. E. 63d AT EVANS.

O'HANLEY INC. FUNERAL DIRECTION perfection 7705 Cottage Grove Rad. 7705

DEATH NOTICES

In Memoriam.

CORNISH—Maj. Lorenzor D. Cornish, May 12, 1934. Two years ago today.
Dear one, God claimed you,
He knew best.
Sweet memories always linger in my heart,
Till I am laid to rest.
LONELY WIFE.

AUSTIN—George Austin, May 9, husband of Gladys, father of Jane and George Jr., son of Minnie and Wilmer, brother of Mrs. Irena Caneilas, Mrs. Frances Pukis, Mrs. Ethel Romero, and Mrs. Rebecca Orosco. Funeral 2 p. m. Tuesday at residence, 1556 E. 94th-st. Burial Beverly cemetery.

BERGER—John H. Berger, May 10, 1936, of 825 Diversey-pkwy., beloved husband of the late Mary, fond father of Mabel Nessler, Ella Hawerkost, and Harry. Services at chapel, 2701 N. Clark-st., Tuesday, at 1:30 p. m. Interment Memorial Park.

BERNERO—Catherine Bernero, beloved wife of the late Bartolomeo, dearly beloved mother of Camille J. Arado and the late Mary, John, Louise Arado, Ida, Nancy, Catherine Arado, and Louis. Funeral from chapel, 708 N. Wells-st., Wednesday, 9 a. m., to Assumption church. Interment family mausoleum, Calvary. Please omit flowers.

CLANCY—Margaret O'Keefe Clancy, beloved wife of the late Patrick, fond mother of Nora O'Connor, Harry, Michael, William and Mayme Sheridan, sister of the late Hannah Curran and Ellen Finnan. Funeral Wednesday, May 13, at 9:30 a. m., from her late residence, 7934 S. Marshfield-av., to Little Flower church. Interment Mount Olivet. Prospect 0031.

CLARKSON—John Palmer Clarkson, May 10, 1936, of 755 N. Monroe-av., River Forest, husband of Mildred Stitts Clarkson, father of John Edward, son of Mrs. J. E. Clarkson, brother of Muriel. Resting at funeral home, 318-320 N. Central-av., Austin. Funeral Wednesday, 3 p. m. Interment Arlington.

DE CESARI—Charles De Cesari, May 10, 1936, at his home, 4156 Ellis-av., husband of Cora De Cesari, father of Letitia and Eugene De Cesari, brother of Nick and James De Cesari. Funeral services Wednesday, at Holy Angels church, 9:30 a. m. Interment Mount Carmel. Remains in chapel, 4227 Cottage Grove-av.

DECHMAN—Augusta Dechman, late of 3211 Lexington-st.; beloved wife of the late Mathias, fond mother of Mrs. Irma Foute and the late Arthur Dechman, grandmother of Ardis Dechman and Kenneth Foute, sister of Mrs. William H. Krause. Funeral Wednesday, May 13, 9:45 a. m. sharp, from daughter's residence, 6026 N. Francisco-av., to Our Lady of Sorrows church.

DE SOUSA—Mary Mahoney De Sousa, beloved wife of Frank, fond mother of Mae Rau, Dorothy Janke, Francis, and Dolores, at her late residence, 3444 Diversey-av. Funeral notice later.

DOUGLASS—Thomas J. Douglass, fond father of Gertrude Cozzens, Bess Campion, Claudia Steiger, Theresa Mann, Marjorie Zapp, Frank J., Thomas C., and Norman J. Funeral Wednesday, May 13, at 9:30 a. m., from funeral home, 1353 Devon-av., to St. Ignatius church. Interment Calvary.

FARESTAD—Peter Farestad, passed away May 11; fond brother of Mrs. Bertha Carlson, Robert and Edith, mother and sisters in Norway. Funeral services Wednesday, May 13, at 3:15 p. m., at chapel, 5107 N. Clark-st. Member of Swedish Typographical union, No. 247, I. T. U. Interment Mount Olive cemetery.

FICKENSHER—Dr. Harry J. Fickensher, 1517 E. 67th-pl., May 10, 1936, beloved husband of Sina Peebles Fickensher, son of Mrs. Ida Mabry. Services at chapel, 63d and Harvard, Tuesday, May 12, at 2 p. m., under auspices of Oriental lodge, No. 33, A. F. & A. M. Interment private. Member of American Veterinary Medical association.

FINK—Leonie Fink, beloved wife of Louis, fond mother of Samuel L., Margaret Sharp, Emanuel, Herman, and Jeanette Robertson, sister of Sarah Wetterhahn. Resting at chapel, 3021 Lawrence-av. Interment Los Angeles, Cal.

DEATH NOTICES

GRIFFIN—Fannie Hayes Griffin, May 11, formerly of 506 W. 42d-st.; beloved wife of the late Michael, fond mother of Michael, Frances, Guilbault, John, Edward, and the late Patrick. Funeral Thursday, 9 a. m. from chapel, 650 W. 42d-st., to St. Gabriel church. Interment Mount Olivet.

HANCHER—May E. Hancher, wife of late Rev. George B. Hancher. Funeral Wednesday, May 13, at 2:30. Holy Trinity Lutheran church. Interment Graceland.

HANLON—Martha Hanlon, nee MacGowan, at Cleveland, O., May 10, beloved wife of William S. Hanlon, loving mother of Mrs. Ruth Herr. Services and interment at Cleveland, O., Wednesday.

HANRAHAN—Mary Hanrahan of 214 N. Latrobe-av., beloved wife of the late Edward C., mother of the late James D., sister of Mrs. Elizabeth McGuire and the late William J. Ashmore. Funeral Wednesday, May 13, at 9 a. m., from funeral home, 103 N. Laramie-av., at Washington-blvd., to St. Thomas Aquinas church. Interment Mount Carmel.

HICKEY—Naomi Pope Hickey, beloved daughter of Mathew J. Jr., and Naomi P. Hickey, fond sister of John, Mathew III., Thomas and Susan. Funeral Tuesday, 9 a. m., from residence, 921 Private-rd., Hubbard Woods, Ill., to Sacred Heart church, Hubbard Woods. Interment All Saints cemetery.

HUSTON—Margaret Davidson Huston, wife of the late Charles Andrews Huston, sister of Mary E. Davidson; suddenly, May 10 at Stanford university, California. Interment California.

INSULL—Virginia Van Vliet Insull, Monday, May 11, at Toronto, Ont.; wife of Martin J. Insull, and mother of Virginia Insull Rafferty. Services at St. James' church, Orillia, Ont., Wednesday, May 13, 2:30 p. m. [daylight saving.] Interment Orillia, Ont.

JOHNSEN—Andrew Johnsen, 90 years and 11 months, 4725 Race-av., beloved husband of the late Petra, fond father of John, Olaf, Paul, William, and Alfred Johnsen, and the late Marie Carlson, brother of Lena Jacobsen, grandfather of Dorothy and William Johnsen and Ralph Carlson. At rest and funeral at chapel, 649 N. Cicero-av., Wednesday, at 2:30 p. m. Interment Forest Home.

JOHNSON—Daisy Johnson, wife of the late Harry E., mother of Hane C., Harry K., and Mrs. Francis Markus. Funeral at chapel, 7705 Cottage Grove-av., Tuesday, 2 p. m. Burial Mount Hope.

LANGE—See Schutt notice.

LENTH—George C. D. Lenth, of 3917 N. Keeler-av., beloved husband of Lillian J., loving father of C. William, Dorothy L., Robert D., and Mary E., and the late Florence Emily, brother of Mrs. Anna Brixey, Charles L., and Elizabeth Lenth. Funeral notice later.

LYONS—John T. Lyons, son of the late Patrick A. and Maria [nee McLaughlin], brother of George P. and Mrs. John Matzek of Pittsburgh. Funeral from residence, 335 W. 107th-pl., Wednesday, 9 a. m., to Holy Rosary church. Interment Calvary.

MABIE—Merle Mabie, May 11, 1936, of 434 N. Parkside-av.; son of Iva Mabie and the late Fremont. Resting at, and funeral at funeral home, 318-320 N. Central-av., Austin, Wednesday, 1:30 p. m. Interment Forest Home.

MAGGIO—William E. Maggio, husband of Rose, nee La Rocco; father of Mrs. Ralph Galluczi and Robert, brother of Nick Maggio and Mrs. Peter Calo. Funeral Wednesday, 9:15 a. m., from chapel, 624 N. Western-av., to Our Lady of Angels church. Interment Mount Carmel. Arm. 7800.

MALINA—Alex Malina, beloved son of the late Abraham and Mariam Malina, brother of Simon and Dr. Max Malina. Funeral Tuesday, May 12, at 1 p. m., from chapel, 3021 Fullerton-av., to Waldheim. Please omit flowers.

MATHER—Myrtle Day Mather, widow of the late Richard H. Mather, mother of Robert L. Mather, Friday, May 8, at Orlando, Fla. Interment Monroe, Wis., under direction of Shriner funeral home, 1 p. m., Wednesday, May 13.

McDONALD—Bridget M. McDonald, beloved sister of Hannah McNally and Teresa Meehan, P. J. and L. T. of Los Angeles, and the late Msgr. D. L. McDonald. Funeral notice later.

MILLER—Frances J. Miller, May 11, beloved wife of Charles, fond mother of Ruth, Mildred, Marion Engdahl, and Frances, daughter of Frank J. Stuber, sister of William R. Stuber. Funeral services Wednesday, 1:30 p. m., at funeral home, 5200 N. Western-av., corner Foster. Interment Graceland.

MILLER—Frank E. Miller, of 1369 Bauwans-st., May 9, 1936. Funeral from chapel, 1410 N. Ashland-av., to Trinity church, Wednesday, 9:30 a. m.

MUELLER—Charlotte A. Mueller, late of 1649 Jonquil-terr., beloved wife of the late Herman L., fond mother of Mrs. Rosalie M. Scheuer, Werner A. and Carl and the late Herman L. Jr. Funeral Wednesday, 4 p. m., at chapel, 929 Belmont-av. Interment Graceland cemetery.

O'BRIEN—Thomas J. O'Brien, May 10, late of 1907 E. 72d-st., beloved husband of Minnie Ziegler O'Brien, fond brother of Sister Mary Veronique, B. V. M., at Milwaukee. Funeral Wednesday, 9:30 a. m., from chapel, Jeffery-blvd. at 77th-st., to St. Philip Neri church. Interment St. Mary cemetery. Member of Retired Firemen's association and Mutual Aid, C. F. D., and McShane post, Veterans of Foreign Wars. South Shore 8822.

OST—Henry C. Ost, beloved husband of Helen M. [nee Bartlett]; father of John A. Hiram H. and Mrs. Marguerite Pedlow. Funeral at church, Diamond Lake, Ill., Wednesday May 13, 2 p. m.

PAJEAU—Mary L. Pajeau, May 9, 1936, at Ponce de Leon Springs, Fla., wife of the late Joseph Pajeau, mother of Charles H. Pajeau. Funeral services 2 p. m., Wednesday, at Graceland cemetery chapel, Chicago, Ill.

PILLOW—William H. Pillow, beloved husband of Annie, father of Mrs. Mazie Johnson and Mrs. Nancy West, brother of Walter Pillow. Funeral services at funeral home, 2700 E. 75th-st., Wednesday, May 13, 1936, at 2 p. m., under auspices of Mystic Star lodge, No. 758, A. F. & A. M. Interment Beverly.

SAMUELS—Anna Samuels, 3316 Eastwood-av.; beloved wife of the late Samuel, fond mother of Hyman L., Charles, Esther Lipshutz, Sarah Shukiar, Bessie Taylor of Beverly Hills, Cal., Ida and Helen, sister of Dora Serbin and A. J. Holstein of Watertown, N. Y. Funeral Wednesday, 2 p. m., at chapel, 3021 Lawrence-av. Interment I. O. B. A. cemetery, Jewish Waldheim.

SANDERS—William Nelson Sanders, age 5 years, dear son of William and Eleanor, [nee Nelson], grandson of Hjalmar Nelson, of St. Joseph, Mo. Funeral service Wednesday, 3:30 p. m. at late residence, 1439 Granville-av. Interment Memorial Park, St. Joseph, Mo., papers please copy.

SCHUTT—Sophia Schutt, May 10, 1936, age 83 years, formerly of 6448 St. Lawrence-av., widow of the late John Schutt, beloved mother of Mrs. Mary Lange, mother-in-law of Otto C. Lange, grandmother of Fred, Otto E., Richard and John Lange. Funeral services at chapel, 6328 Cottage Grove-av., Thursday, at 2 p. m. Interment Evergreen. For information call Fairfax 2900.

SEAMAN—George M. Seaman, May 11, at his residence, 222 E. Chestnut-st.; beloved husband of Adelaide Seaman, father of Mrs. Margaret Newcomb and Mary Seaman. Services at Graceland cemetery chapel Wednesday, May 13, at 11 a. m.

SOKOLOWSKI—Sergius Sokolowski, Chicago Heights, Ill., husband of Frances, father of Clotilda and Sergius Jr., son of Walerya and Peter, brother of Helen, Mildred, and Stephen. Funeral May 14, at 10 a. m., at St. Joseph church. Burial at St. Adalbert's, Niles, Ill.

STEINBACH—Martin E. Steinbach, of 2950 N. Lowell-av., May 10, 1936, beloved husband of Mae, fond father of Mrs. Grace Stabowitz and Virginia. Services Thursday, 2 p. m., at funeral chapel, 4338-40 Fullerton-av. Interment Calvary.

TUCKER—Mary Tucker, nee Toomey; wife of the late Thomas, beloved mother of Mary. Funeral Wednesday, 9 a. m., from residence, 4506 West End-av., to St. Mel church. Mass 9:30 a. m. Interment Mount Carmel. Please omit flowers.

VAN ASSCHE—Louise S. Van Assche, nee Du Bois, beloved wife of the late Desire, mother of Mrs. Anna Manson, grandmother of Louise and David Manson. Remains at chapel, 304-06 W. 119th-st. Funeral at St. Catherine of Genoa church, Wednesday, at 9:30 a. m.

WEBB—George D. Webb, at his residence, 600 N. Euclid-av., Oak Park; husband of Jessie, and father of John Webb, Mrs. Marion Webb Rogers, and Mrs. Elizabeth Webb Carpenter. Services at First Methodist church, 324 N. Oak Park-av., Oak Park, Wednesday, 2:30 p. m. Interment Forest Home.

WILKEN—Emma Reimers Wilken, beloved wife of the late Emil, fond mother of Emil J. of Tacoma, Wash., and Mrs. Elsie Hildebrandt and Alfred A. Wilken. Resting and services at funeral home, 203 S. Marion-st., Oak Park, Wednesday, May 13, at 2:30 p. m. Interment Waldheim. Information Berwyn 463J.

WILLIS—Alonzo C. Willis, May 10, 1936, brother of George H., Harry Willis, Mrs. Georgia Wendell, and Mrs. Grace Bandy. Services at chapel, 63d and Harvard, Wednesday, May 13, at 2 p. m.

DEDICATION ANNOUNCEMENTS.

ISAACSON—Bessie Isaacson. The husband and children of the beloved Bessie Isaacson are dedicating a monument to her cherished memory Sunday, May 17, 1936, at 2 p. m. I. O. B. A. cemetery, Waldheim.

INVENTORY

Inventories of stock and equipment are a regular procedure in business. Inventories of *sales advice* are somewhat rare.

All during 1935, The Philadelphia Bulletin urged American Business to cultivate the individual home as the brightest prospect for sales. It might be well to take inventory of that advice now that some national sales figures are in:

*More washing machines were sold for home use in 1935 than in any year in history.

*More household automatic refrigerators were sold last year than in any previous year.

*Sales of home electric ranges broke all previous records.

*More homes purchased ironing machines than in any other year.

*More homes installed automatic heat than in any year in the history of the industry.

*More radio receivers were sold than in any other year.

Home building amounted to nearly $500,000,000 in 1935—about twice the 1934 volume of home building.

Yes—the man with a home was a fine customer during 1935.

What are your plans for getting *home business* this year? And do they include Philadelphia—that greatest Market of Homes? (Philadelphia has more single-family dwellings than any other city in America; more even than any one of twenty-two states in the Union.)

And Philadelphia has a home newspaper which nearly everybody reads. The Evening Bulletin's circulation during 1935 was 519,694; all net paid; all the result of reader demand, uninfluenced by premium, or circulation contest. (Two and one-half times the circulation of any other evening newspaper in Philadelphia and more than the morning newspapers combined.)

Buying-Power Homes

In Philadelphia, there are 338,496 families with incomes of $2,000 and over. Among these buying-power homes, the circulation of The Evening Bulletin gives a coverage of 85 per cent. In the highest income group—$10,000 and over—the coverage of The Bulletin is 94 per cent.—*from survey conducted by the American Association of Advertising Agencies.*

*From: the Electrical Assn. of Phila., Edison Electric Institute, National Electric Mfrs. Association, Oil Burner Assn., Radio Today, and Radio Retailing.

The Bulletin's rate is 65c an agate line—one of the lowest costs per reader among all newspapers.

Manufacturers have recognized the importance of Philadelphia's Home Market by placing more *national* advertising in The Bulletin, during the past four years, than in any other six-day newspaper in the United States.

Half a million individual homes concentrated in a compact area! Half a million home circulation! An exceptionally low advertising cost! Investigate this opportunity for profitable sales. Consult your Advertising Agency.

Copyright 1936, Bulletin Company, City Hall Square, Philadelphia. Robert McLean, President. Wm. L. McLean, Jr., Vice-Pres. and Treas. Sales Offices: New York, Chicago, Detroit, San Francisco.

In Philadelphia . . . nearly everybody reads The Evening Bulletin

Mencken Finds America Leads in Slang Use

Terms of 1840 Continue in Language Today.

New York, May 11.—[Special.]—"With the possible exception of the French, the Americans now produce more slang than any other people, and put it to heavier use in their daily affairs," writes H. L. Mencken in an enlarged and almost completely revised edition of "The American Language," published today by Alfred A. Knopf, Inc.

Slang was widespread as early as 1840, the author points out.

"It is to those days before the civil war," he writes, "that we owe many of the colorful American terms for strong drink, still current—e. g., panther sweat, nose paint, red eye, corn juice, forty rod, mountain dew, coffin varnish, busthead, stagger soup, tonsil paint, squirrel whiskey and so on—and for drunk, for example, boiled, canned, cockeyed, frazzled, fried, oiled, ossified, pifflicated, pie eyed, plastered, snozzled, stewed, stuccoed, tanked, woozy."

Mr. Mencken says that criminal argot bears a strong resemblance to ordinary slang and employs the same devices to extend its vocabulary.

"Making an attribute do duty for the whole produces clatter for patrol wagon, apple knocker for farmer, law for policeman, yip for dog, hard stuff for metal money, eye for detective and big house for prison. Hidden resemblances produce ice for diamonds, paper hanger for forger and third degree [borrowed from freemasonry] for police examination.

"The substitution of far fetched figures for literal description gives the felon bull for policeman, bug for alarm bell, bone orchard for cemetery, Fourth of July for gunfight, clown for village constable, and the contrary resort to a brutal literalness gives him croaker for doctor and body snatcher for kidnaper."

"The argot of tramps and hoboes also coincides with that of criminals," the author adds.

Food in general is chuck, garbage or scoffings, milk is cow juice, butter is salve or axle grease, soup is shackles or Peoria, beer is slops, coffee is hot stuff, mud or embalming fluid, pancakes are flatcars, sausage is gut, a chicken is a gump or two step, catsup is redlead, eggs are headlights, corned beef and cabbage is Irish turkey, pastry is toppings and the meringue on a pie is calf slobber.

* *

Zonta Club.

The Zonta club of the Chicago Loop will hold its annual meeting and election of board members following luncheon at 12:30 o'clock today at the Auditorium hotel.

Smart Design for Juvenile

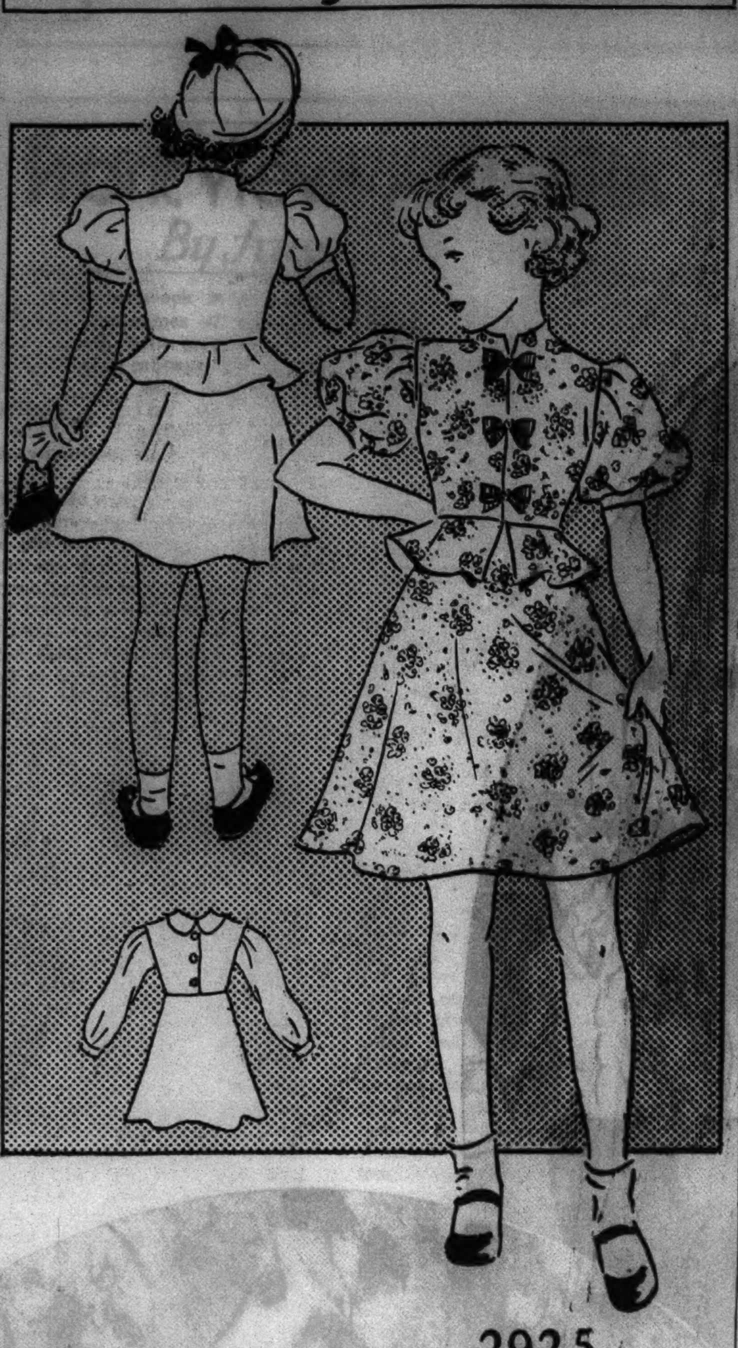

2925

GIRL'S FROCK.

Peplums, puffed sleeves, and Chinese necklines are popular features of the adult feminine mode these days. Little girls always have a yearning to pattern their frocks after those of their mothers and older sisters, and that is why the design shown today was created. While possessing all three of these paramount style points, this little frock is definitly juvenile and appropriate for the youngest fashionable set. The full skirt is enhanced at the waistline with a brief and flaring peplum. The snugly fitted bodice has three bows set primly in a row, and the little collar is one of the brief but amply charming standing ones. The sleeves are generously puffed and graceful. For this model cotton challis print in soft blue tones is attractive as well as tubbable and practical.

The frock may be made without the peplum if desired, and the sleeves may be long and puffed instead of short. The pert little oriental collar may be replaced by the always acceptable shirtwaist variety. Lilac linen, or gingham in a lilac and white check, would be dainty for this version of today's lovely little frock.

Style No. 2925 is designed for sizes 4, 6, 8, and 10 years. Size 4 requires 1¾ yards of 39 inch material.

Cake-Pie Is Latest Arrival Among Pastries

Pineapple Custard Version Particularly Tasty.

BY MARY MEADE.

There's no substitute, we'll admit, for flaky, melt-in-your-mouth pastry. But it's fun for the cook, and fun for her family, occasionally to try out something new as the underpinning for pie fillings and meringues.

Nope, we're not sneaking into a discussion of crushed crum, unbaked pie crusts. Guess again. Before you have time to "give up" we'll tell. It's the bran' new idea of baking a thin, tender, golden cake layer to go under the fruity pie filling.

Here's the procedure. First, simply bake a thin layer of a good white cake—not in a pie pan, but right in your regular layer cake pan. When this is cool add a cooked filling [we're passing along a recipe for cooked pineapple custard that just came our way] and then top with coconut meringue, made and baked in the usual way.

The result, in this case, is a pineapple custard cake-pie, and it really is a dessert fit for a king.

Cake Crust

2 tablespoons butter
¼ cup sugar
2 tablespoons evaporated milk
1 tablespoon water
½ cup sifted cake flour
½ teaspoon baking powder
¼ teaspoon lemon extract
1 egg white

Cream butter and sugar until fluffy. Add evaporated milk diluted with water, alternately with flour which has been sifted with baking powder. Add lemon extract or other flavoring, and fold in stiffly beaten egg white. Bake in a layer cake pan for seven minutes at 375 degrees F.

Remove the thin cake to a wire cooler and, when cooled, spread with:

Pineapple Custard Filling

6 tablespoons sugar
2½ tablespoons cornstarch
4 egg yolks
⅓ cup evaporated milk
½ cup water
1½ cups crushed pineapple
¼ teaspoon salt

Mix four tablespoons of sugar and one tablespoon cornstarch with the beaten egg yolks, evaporated milk, and water. Cook over boiling water until thickened, stirring constantly. Mix remaining sugar and cornstarch with the crushed pineapple and cook over a low heat until thick and clear. Combine mixtures and cook together over boiling water for two minutes longer. Add salt, and cool. Spread on the cooled cake, and top with coconut meringue.

Coconut Meringue

3 egg whites
⅓ cup confectioner's sugar
½ cup shredded coconut

Beat egg whites until stiff and frothy, and whip in confectioner's sugar. Fold in coconut, pile lightly over pineapple filling, and brown in a slow oven.

[Copyright: 1936: By The Chicago Tribune.]

Tomorrow's Menu

BREAKFAST
Stewed Apricots
Dried Beef and Eggs in Casserole
Hot Buttered Toast
Orange Marmalade
Coffee Milk

LUNCH
Welsh Rabbit on Rusks
Spring Vegetable Salad
Chocolate Mousse
Crisp Cookies
Tea Milk

DINNER
Spanish Veal Chops
Escalloped Potatoes
Fresh Green Beans
Hearts of Lettuce,
Thousand Island Dressing
Butter Rolls
Pineapple Custard Cake-Pie
Coffee

"Trailing Vines" Is Unusual Quilt Made in Applique

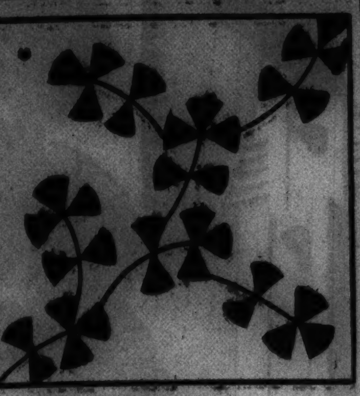

Trailing Vines.

Patterns of this design are 5 cents, stamps or coin. Address Nancy Cabot, Chicago Tribune, or call at one of the Tribune Public Service offices: One South Dearborn street or Tribune Tower.

BY NANCY CABOT.

One of the most graceful of the allover applique patterns which are especially suitable for a young girl's room is the new and unusual quilt, "Trailing Vines." As the name indicates, the pattern rambles from one block to another over the coverlet, with each branch of the vine containing a pink blossom and four leaves. This design has become one of the most popular for twin beds, since only 40 applique blocks are required for each coverlet.

Lutheran Synod.

Evansville, Ind., May 11.—[Special.]—Delegates from throughout the state are attending the eighty-ninth convention of the Indiana synod of the United Lutheran church in America, which opened at St. Mark's Lutheran church here tonight. The meeting will continue through Thursday morning.

Child's Health Comes Before High Grades

Constant Studying Causes Nervous Condition.

BY GLADYS HUNTINGTON BEVANS

"All work and no play makes Jack a dull boy," is exemplified in the lives of so many of our adolescent boys and girls—especially if these boys and girls are either preparing for college or are in schools which are organized chiefly around academic pursuits.

Although parents consider this period a happy, carefree time, for many young people these years are "all work and no play." I omit mentioning some of the highly competitive sports, because these often are not play, or are not play in the sense I mean. This "all work" makes for dullness of spirit and dullness of body in a large proportion of teen age children.

A mother writes, at the end of a long and interesting letter, on this subject:

"As for homework—I also am definitly opposed to the extremely hard and confining work our adolescents have to do at a time of their lives when physical exercise, rest, and peace of mind are so important. But the fault does not lie with this school or that—it is apparently impossible to cover all the ground during school hours.

"Couldn't a year be added to high school? Or couldn't a month be taken from the summer vacation during the last four years? The boys might resent this, but wouldn't it really be better for them than cramming as they do—to have a certain amount of leisure daily for hobbies, romping with their dogs, or even just reclining on a couch doing nothing if they feel like it?

"My own older boy of 17 is at a large preparatory school away from home, and when I visit him it grieves me to see him with that worried, preoccupied look, and nervous way when I have spent years trying to bring up a well balanced, happy boy.

"Can't any one offer a solution?"

Perhaps the solution lies in a working triumvirate made up of the home, the high school, or prep school, and the college or vocational school, or whatever institution of future education to which a child is headed. Certainly school authorities need to know more of the "whole child" and his life outside school walls.

"What Shall We Do About Homework" is the title of a leaflet that attempts to offer some help to parents. A stamped, self-addressed envelope will bring it to you.

[Copyright: 1936: By The Chicago Tribune-N. Y. News Syndicate, Inc.]

According to CULBERTSON

IMAGINATIVE DEFENSE.

Good defensive play, in nine hands out of ten, is a matter of partnership coöperation. Even though one defender may have a strong hand and his partner a weak one, they still can collaborate to splendid advantage.

When an expert is saddled with a poor partner, however, the expert's individual defensive play must not be merely good—it often must be brilliant! It is not enough for him to make no mistake himself. He must, whenever possible, plan his play so that partner cannot make one either.

East, dealer.
Both sides vulnerable.

NORTH
♠Q 10 5 3
♥4 2
♦9 3
♣Q J 9 8 3

WEST
♠J 9 8
♥8 7 3
♦A Q 5
♣A 10 4 2

EAST
♠A 6
♥A K 10 9 6
♦J 8 2
♣K 6 5

SOUTH
♠K 7 4 2
♥Q J 5
♦K 10 7 6 4
♣7

The bidding:

East	South	West	North
1 Heart	Pass	2 No trump	Pass
3 Hearts	Pass	4 Hearts [final bid]	

East, with a well balanced hand, should have raised the no trump instead of rebidding his heart suit. At a nine trick contract no defense could have availed.

Against four hearts South opened his singleton club, not in order to ruff a return of the suit so much as to protect his high cards. Dummy played low and North's eight forced declarer's king. Declarer's first lead was up to dummy's diamond tenace. When the queen held the trick, three rounds of trumps were played, the third going to South's queen. On the last round of hearts North discarded a low club, which gave the astute South player an approximate "count" on the hand. He knew declarer had originally held five hearts. North would not have thrown away a club that was needed as a guard to dummy's four card suit, and must, therefore, have begun with at least five clubs, in which case declarer had three. Declarer therefore had five cards divided between spades and diamonds, with the jack of the latter suit as a possible menace.

After much thought South laid down the king of spades! Declarer won the ace and promptly returned his low spade, but North's Q 10 formed a tenace over dummy's J 9, and no further trick in spades could be won by declarer. Moreover, he still had to lose one diamond and one club trick, and therefore went down to defeat.

A spectator asked South why he had chosen to lead the spade king rather than the more formal play of the fourth best spade. South whispered his reply so that his partner could not hear.

"I was afraid that my own partner might squeeze me if a certain distribution of cards existed. As a matter of fact, it did exist and I'll bet anything that I would have been squeezed. Follow the play on the lead of a fourth best spade. North's ten would force declarer's ace. Now declarer would lead to the ace of clubs and I could, of course, discard a diamond. Another club would be won by North and again I would have to discard. This time I could let go either a spade or a diamond in safety. But it's dollars to doughnuts that on the next two plays I would be squeezed. North would be certain to lead his high club instead of either a spade or a diamond, his proper play. Declarer would ruff the club and lead his last trump. Now look at my position. I either would have to blank by diamond king or my spade king, or throw the latter away. In any of these cases we could not take another trick."

And close inspection of the hand proved that his analysis was completely sound.

TODAY'S QUESTION.

Question: Can a player who has not been dealt a face card call for a new deal?

Answer: He can "call for it," but if the opponents give it to him they are philanthropists, not bridge players.

Tomorrow's Hand

South, dealer.
North-South vulnerable.

NORTH
♠J 9 6
♥None
♦A K 4 3 2
♣A 9 7 3 2

WEST
♠A 8 2
♥Q J 10 6 4 3
♦9 8 6
♣J

EAST
♠Q
♥A 7 5 2
♦Q J 10 7 5
♣10 6 4

SOUTH
♠K 10 7 5 4 3
♥K 9 8
♦None
♣K Q 8 5

Mr. Culbertson will discuss this hand in tomorrow's article.

[Copyright: 1936: By Ely Culbertson.]

Order Blank for Clotilde Pattern

CLOTILDE PATTERN

CHICAGO TRIBUNE, P. O. BOX 537, Grand Central Station, NEW YORK CITY:

Inclosed find $............ Please send me the Clotilde Pattern listed below:

Pattern No. 2925. Size............

Write plainly, giving size and number of patterns desired. Include 10 cents in stamps or coin (coin preferred; wrap it carefully) for each pattern.

Name ....
No. and street ....
City ....
State ....

From Every Angle

OUR PERMA-ROYAL PERMANENT
With Cream
$10.00
A $15.00 Value

is lovely. . . . No matter how difficult your hair has been—no matter how troublesome your previous waves have been— THIS wave, done with rich, nourishing cream will delight you. And one week after you have your permanent we SERVICE your wave WITHOUT CHARGE.

Every Manicure an Oil Manicure!
1st 4 days of week, 35c Friday and Saturday, 50c

BEAUTY SALON—THIRD FLOOR—NORTH
Under Management of Doris Lee Leeds

THE DAVIS STORE
State, Jackson, Van Buren Telephone: Wabash 9800

SPACIOUS! ... EXTRA FEATURES!

KELVINATOR Special

Plenty of room for big family needs
Low cost operation

$149.50

● This is an electric refrigerator for people who want to meet a budget without sacrificing quality. It is a big refrigerator with plenty of room for the family needs. It includes the famous features that have made Kelvinator one of the nation's best-liked refrigerators. See this Kelvinator Special. On sale now at ELECTRIC SHOPS.

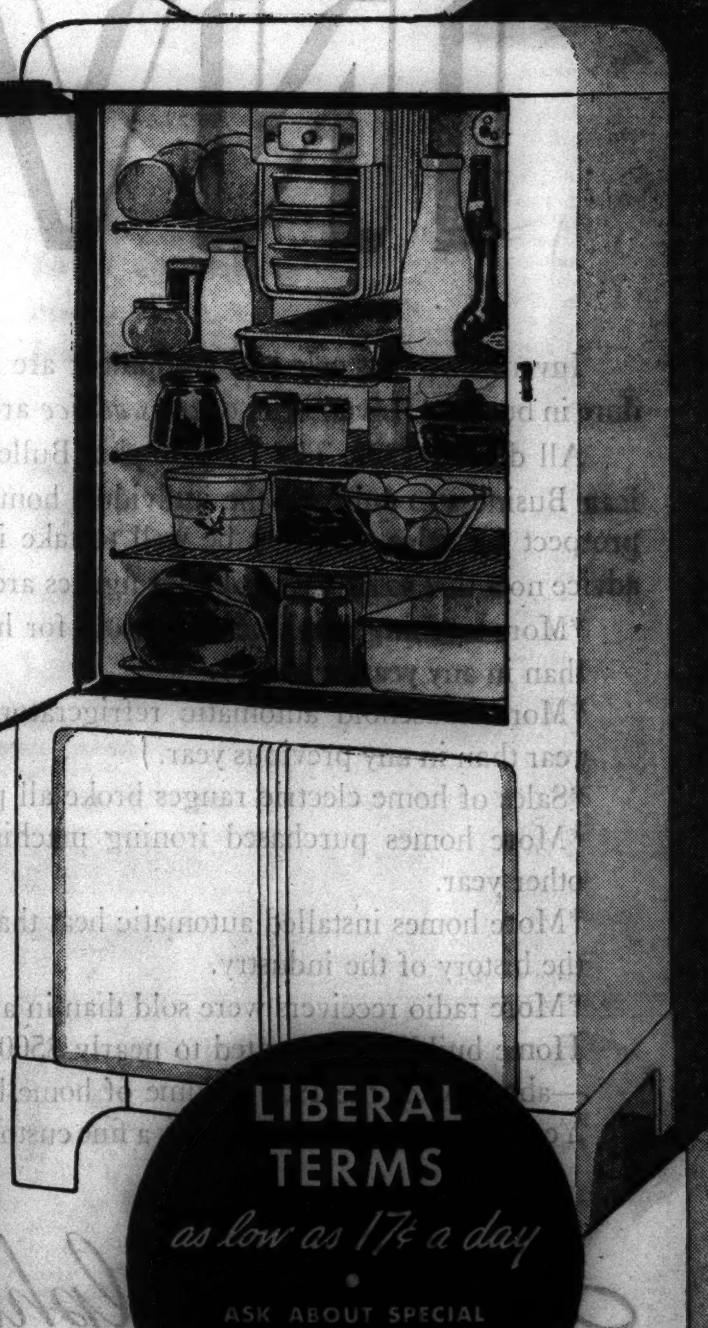

BUY NOW
Pay Monthly on Your Electric Service Bill

THESE ARE GENUINE KELVINATOR FEATURES AT A RECORD LOW PRICE
● Over 12 sq. ft. shelf space
● 5.25 cu. ft. capacity
● 63 Big ice cubes . . . 6.75 lbs. of ice
● Permalux Finish . . . cleans and wears like porcelain
● Heavily insulated
● 12 Freezing speeds
● Interior Light
● Large Crisper for vegetable storage
● Five-Year Protection Certificate
● Certificate of Low Operating Cost

To cover interest and other costs, a somewhat higher price is charged for Refrigerators sold on deferred payments.

COMMONWEALTH EDISON
Electric Shops

DOWNTOWN—72 W. ADAMS ST.—132 So. DEARBORN ST.
Telephone RANdolph 1200, Local 66

4562 Broadway
3460 S. State St.
852 W. 63rd St.
4834 S. Ashland Ave.
2733 Milwaukee Ave.
4833 Irving Park Blvd.
2745 Lincoln Ave.
11116 S. Michigan Ave.
4231 W. Madison St.
2950 E. 92nd St.

FEDERAL COUPONS GIVEN

LIBERAL TERMS
as low as 17¢ a day
ASK ABOUT SPECIAL
METER PURCHASE PLAN

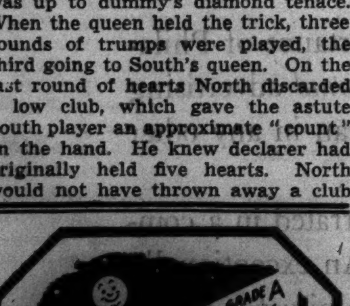

ON THE WAY
every night, regardless of weather, by tank truck and tank car, hundreds of thousands of gallons of Grade A milk travel from our country receiving stations to our Chicago pasteurizing and bottling plants.

BORDEN WIELAND
GRADE A MILK

These girls are happy, because . . .

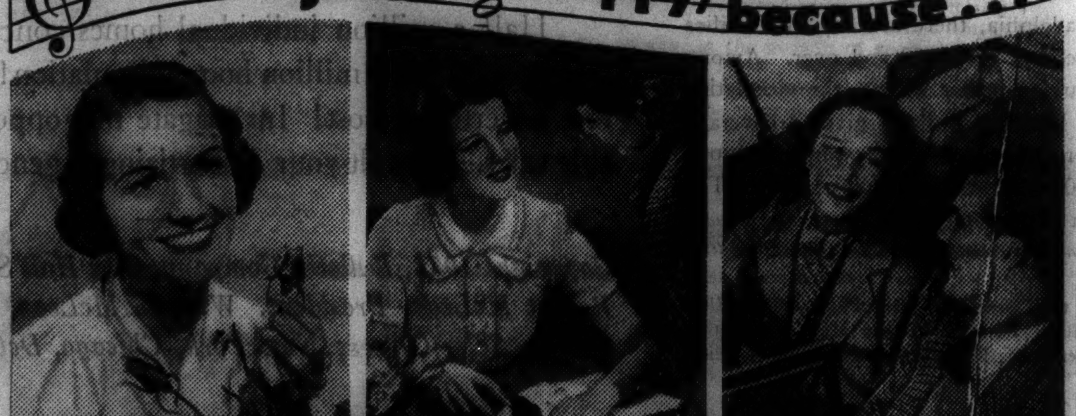

ETHEL, 31—"No wonder Jim grew indifferent—I was careless about perspiration odor from underthings. I use Lux now—Jim is devoted and I'm the happiest of wives."

MARY, 25—"Our personnel manager said I lost a promotion because I neglected daintiness. Now I avoid perspiration odor from underthings with Lux . . . have a better job."

BETH, 18—"I didn't know why I wasn't popular until I read a Lux ad about perspiration odor from underthings. I take no more chances—use Lux—have lots of friends."

Avoid Offending

Lux lingerie after *each* wearing to remove perspiration odor, save colors. Avoid soaps with harmful alkali—cake-soap rubbing. Lux has no harmful alkali. Safe in water, safe in Lux.

LUX

Removes perspiration odor
Saves colors

Chicago Daily Tribune
THE WORLD'S GREATEST NEWSPAPER
TUESDAY, MAY 12, 1936.

Put Your Best Foot Forward
Miss Donnelly Tells You How

Clotilde Patterns Are Designed
by Experts for Tribune Readers

Many Notables at Reception to Red Cross

Historical Society Building Scene of Party.

BY JUDITH CASS.

(Picture on back page.)

THE women in the receiving line at the reception given yesterday by the Chicago chapter convention committee and the Chicago Historical society to the central committee and the delegates to the national Red Cross convention proudly wore their Red Cross buttons and name badges instead of fresh flowers. This sets a precedent, for I cannot remember ever having seen a formal receiving line in which there was not one bouquet.

It was a long and constantly changing line for there were so many guests—more than 2,000 delegates and 500 of the Chicago chapter—that the Chicagoans in the receiving line had to step out occasionally to assist the women of the hospitality committee.

The reception was one of the most distinguished ever given in the beautiful home of the Historical society, which was decorated with American and Red Cross flags, just as the city is for the convention. Members of various nursing units of the Red Cross acted as ushers and directed the guests so that they were able to visit the exhibits in the building as well as meet the hosts and enjoy punch, served from tables beautifully decorated by Mrs. Joseph M. Cudahy, co-chairman with Mrs. Frederic W. Upham of the Chicago convention committee.

The tables were covered with bright red moire and ornamented with silver bowls holding long stemmed calla lilies, the gift of Mr. and Mrs. Sheldon Clark. The mammoth silver punch bowl that was presented to Admiral Dewey in 1900 by the citizens of St. Louis held flowers instead of punch.

Admiral Cary Grayson in Receiving Line.

In the receiving line were Admiral Cary T. Grayson, chairman of the central committee; George E. Scott of Chicago, Eliot Wadsworth of Boston, Miss Mabel T. Boardman of Washington, Mrs. Henry R. Rea of Pittsburgh, Mrs. Henry P. Davison of Locust Valley, N. Y., William Fortune of Indianapolis, Joseph Hamlen of Boston, chairman of the convention; Samuel Knight of San Francisco, Mrs. August Belmont of New York, Gustavus D. Pope of Detroit, Mrs. Elsbeth H. Vaughan of St. Louis, Mrs. Cudahy, Mrs. Upham, Mrs. Charles Garfield King, Mrs. Edwin W. Ryerson, Miss Margot Atkin, Mrs. Richard T. Crane, Mr. and Mrs. James B. Forgan, and Henry Patten and Mr. Cudahy, representing the Historical society.

Most of the women were attired in cool looking prints, although Mrs. Belmont and Mrs. Forgan both were wearing navy blue, the former's gown accented by a white jabot and the latter's by two tiny round clusters of artificial pink blossoms.

Mrs. Vaughan's brown *tailleur* was given a mark of distinction by the Florence Nightingale medal which had been presented to her earlier in the day for distinguished service in the Red Cross during the world war and since in the public health service of St. Louis. Admiral Grayson made the presentation of the medal at the convention.

Red Cross Exhibit Attracts Attention.

The Red Cross museum in Washington has loaned an exhibition to the Historical society for a month and it attracted great interest, as did the miniature rooms of Mrs. James Ward Thorne's that are on view at the Historical museum. Mrs. Thorne was among the guests yesterday as were Mrs. L. Hamilton McCormick, Mrs. Davis S. Cook, Mrs. Charles W. Dempster, Mrs. Tracy C. Drake, Mr. and Mrs. Charles S. Dewey, Mrs. Jacob Baur, Miss Clara Lake, Mr. and Mrs. Thomas W. Hinde, Mrs. Silas H. Strawn, Mrs. James M. Hopkins, Mrs. John W. Gary, Mrs. Harry H. Shearson, Mrs. Moise Dreyfus, Mr. and Mrs. Augustus A. Carpenter, and Mrs. Patrick A. Valentine.

Members of the Chicago canteen and motor corps units that functioned during the war were among the guests, wearing their uniforms. Also adding to the picture were two of Chicago's new Gray Ladies, Miss Peggy Hixon and Miss Fanny McPherson, and two who wore the gray dresses of this volunteer service but who are not yet ready for the gray veils, Mrs. William B. Cudahy and Mrs. Daggett Harvey.

Artist Bauer Will Attend Tea Today.

The Arts club, which will be open for another month before closing for the summer, will have the next to the last of its tea parties this afternoon when an exhibition of paintings by Rudolf Bauer from the collection of Solomon R. Guggenheim of New

[Continued on page 21, column 1.]

Front Views and Profiles

By June Provines

A NEW cookbook is at hand and the names of tarragon and chevril, field spinach, escarole, Chinese cabbage, and other *fines herbes* for the salad tinkle pleasantly in our ears. We are setting out, forthwith, to buy red wine vinegar—the kind they serve in Italian restaurants to put into the French dressing, and see if it is a great improvement, as the new cookbook says.

Recipes and Personalities.

"I know of a bachelor living in France, who is famous for his lettuce salads," writes June Platt in her new "Party Cookbook." "It seems that he paints each leaf with dressing with a broad camel's hair brush so that every crevice of the lettuce is thoroughly coated—the advantage being that the leaves don't get bruised." The foregoing—in connection with instructions to toss, but not bruise or crush the salad lettuce.

* *

IT is the personal touch that makes Mrs. Platt's book fascinating reading. "This soup was the specialty of a colored chef on the private car 'The Bright Star,' who taught a famous banker how to make it, who taught my pretty mother how to make it, who taught me how to make it, at the age of 12, so she wouldn't have to make it herself," she begins one recipe. Or, "It seems that in Brittany there lived a curé, and every Friday night he had this soup for dinner . . ." And again, "Feeling very nifty in my new Agnes hat I learned to make this complicated dish [lobster mousse surprise], believe it or not, on the Rue Saint-Honore in Paris. It was the eleventh of a series of private lessons with a very delightful French chef—with a very white hat and a ravishing smile."

* *

THERE was the day the author was discussing with a sculptor in Paris the best ways of cooking pheasants. "He told us that it is a well known fact that pheasants found in parts of the country abounding in juniper berries have a particularly delicate flavor. Living in a part of the country once where there were no juniper berries to be had except in drug stores, he decided to make an experiment. If juniper berries were what flavored gin, why not baste the pheasant with gin? He tried it and found it especially good . . ."

* *

A RECIPE for Boston baked beans, Mrs. Platt prefaces with the following personalia: "It seems we are all wrong when we serve them right in the old brown pot. My Boston cook tells me that the best Bostonians serve them emptied out into a silver dish, pork on top [the master of the house usually helping himself to most of the pork]. We should have them every Saturday night accompanied by either chops or small steaks and hot Boston brown bread, ending up with pie. She went on to say that to complete the ritual our waitress should be dressed in a long black alpaca dress with a very high stiffly starched, standing collar with cuffs to match, a skirt apron with a stiff bow in the back and long streamers floating behind, and to complete the picture there should be a perky little organdy bow in her pompadour. Her name should be Kate, and she assured me there are still many Kates in Boston."

'Main Street' Is Turned Into a Grand Movie

"I MARRIED A DOCTOR."

Produced by Warner Brothers.
Directed by Archie L. Mayo.
Adapted from book "Main Street" by Sinclair Lewis.
Presented at the Garrick theater.

THE CAST.

Dr. Wm. P. Kennicott	Pat O'Brien
Carol Kennicott	Josephine Hutchinson
Erik Valborg	Ross Alexander
Samuel Clark	Guy Kibbee
Bea Sorenson	Louise Fazenda
Dave Dyer	Olin Howland
Maude Dyer	Margaret Irving
Fern Winters	Alma Lloyd
Vera Sherwin	Grace Stafford
Miles Bjornstam	Ray Mayer
Nels Valborg	Robert Barrat
Bessie Valborg	Hedwiga Reicher
Mrs. Clark	Edith Elliott
Guy Pollock	Willard Robertson
Rev. Champ Perry	Thomas Pogue
Dolly Perry	Janet Young
Prof. George Mott	Henry Hayden
Ezra Stowbody	Frank Rhodes
Ella Stowbody	Gaby Fay
Chet Dashaway	Sam Wren
Mrs. Jackson Elder	Dora Clement

By Mae Tinée.

Good Morning!

"I Married a Doctor" is the screenization of Sinclair Lewis' "Main Street" and it is one good movie. Both the author and his admirers SHOULD be mighty well pleased with it.

The scenarioist and director have cannily caught the Lewis idea. The little town of Williamsburg and its people are presented shrewdly, honestly, but with never a bit of caricature. And Carol, the eager, tactless city girl who married the kindly, slow thinking young small town doctor and tried to remake him, his town and his associates according to her own ideas, is real and unburlesqued. Her sweet, panting stupidity arouses your impatience—but your pity, too. Always putting one foot in a hole and pulling the hole in after her—but with her eyes unwaveringly on the stars!

Grand performance, Miss Josephine Hutchinson! You've been doing that sort of thing lately. Fans have not forgotten you as Mme. Pasteur.

I'm told that Dr. Will Kennicott went to the city and married himself a librarian. He brought her back to Williamsburg—no more anxious to have her make a hit than was Carol to do so. But the girl was a born uplifter. And that started the trouble. Her utter lack of intuition and diplomacy set it brewing vigorously. [If you're going to improve folks you've got to do it when they're not looking.]

The film has been most intelligently acted throughout. Pat O'Brien was a splendid choice for Dr. Kennicott. Support with some awfully well turned out portraits of the rank and file of folks that make up the country's "Main Streets," and dialog and atmosphere seemed just right to me. The film has been brought up to date in the matter of airplanes and one thing and another, but it sticks pretty close to the book.

Sinclair Lewis has many more rabid admirers than I am. But I did like his "Main Street" and I do think that "I Married a Doctor" is a bebby to be proud of.

See you tomorrow.

WEDDINGS

Announcement is made of the marriage in New York on May 9 of Miss Mary Terry, daughter of Mrs. Clinton Terry of New York, and John Elliott Stewart, son of Col. and Mrs. Robert Wright Stewart of Chicago. The ceremony took place at noon in the chapel of the Madison Avenue Presbyterian church, the Rev. Henry Black officiating. A breakfast for the immediate families followed at Hapsburg house.

The bride was given in marriage by Carl P. R. Young. James W. Stewart served his brother as best man. Mr. and Mrs. Stewart will live in New York. She is a descendant of Col. Nathaniel Terry, member of the Virginia House of Burgesses and aid to Gen. Washington at the Battle of Yorktown. The bride also is a descendant of Thomas Hayward Jr., a signer of the Declaration of Independence.

The bridegroom is a graduate of the Hotchkiss school and attended Yale university. His father formerly was chairman of the board of the Standard Oil Company of Indiana.

Mme. Sonia Sharnova and I. T. Feingold will be married Friday at the home of Mme. Sharnova's brother, Dr. Irving J. Shapiro, 441 West Melrose street. Rabbi Felix Levy will perform the ceremony. Mme. Sharnova has been identified with opera in Chicago since her debut with the Chicago Civic Opera company in 1930. Mr. Feingold, head of a furniture company, is a leader in the Zionist movement.

* *

Attorneys Delay Bartholomew Trial; Expect Settlement

Hollywood, Cal., May 11.—(AP)—Attorneys for Freddie Bartholomew's mother, father, and aunt said today they have agreed to another week's delay in the third hearing on the guardianship of the 12 year old English movie star. The hearing had been set for tomorrow.

Felix Cunningham, counsel for Miss Myllicent Bartholomew, Freddie's aunt and legal guardian, said the lawyers are attempting to negotiate a settlement out of court.

Freddie's mother attempted to set aside the custody award.

* *

Hospital Anniversary.

The executive board of the Misericordia Hospital and Infants' home will hold its 15th anniversary celebration at a tea next Friday at 2 o'clock. The tea will be given in the home at 2916 West 47th street.

Movie Control Divides Parent Teacher Meet

National Board Project Is Opposed.

BY RUTH DE YOUNG.

[Chicago Tribune Press Service.]

Milwaukee, Wis., May 11.—[Special.]—One thousand members of the National Congress of Parents and Teachers, at the opening of their fortieth annual convention here today, found themselves in the peculiar position of sitting on both sides of the fence at once.

To remedy the situation they hastily reaffirmed their indorsement of the Neely-Pettingill bill now pending in congress, and struck from their program of work a plank that called for a federal commission on motion pictures.

More signficant is the fact that the action places the PTA congress on record for decentralization rather than centralization of government.

Here is the story. Mrs. Robbins Gilman of Minneapolis wrote the plank for the federal motion picture commission when she took the post of national P.-T. A. motion picture chairman four years ago. She pointed out that the selection and treatment of the subject material of movies could be better handled if there were centralized control of the motion picture industry in the federal government.

Mrs. Gilman worked for the plank for three years. In that time 24 state parent-teacher associations indorsed it.

During the last year, after Mrs. Gilman was succeeded as motion picture chairman by Dr. Edgar Dole of the Ohio State university, the national PTA congress studied and indorsed the Neely-Pettingill bill, which would abolish the compulsory block booking and blind selling of motion pictures. The bill calls for decentralization of government control, since enforcement of its measures would be carried out through district federal courts. In the last few months forty-three state parent-teacher organizations have indorsed that bill.

"But we suddenly find ourselves in the anomalous position of calling for decentralization and centralization of government at the same time," explained Miss Mary Bannerman, chairman of legislation for the national congress, this afternoon. Miss Bannerman admitted the situation had caused her slight embarrassment in Washington.

The plank calling for the establishment of a federal commission to control motion pictures was not stricken from the PTA program of work today, however, without discussion. Mrs. Gilman made an impassioned plea for the plank, saying the Neely-Pettingill bill does not go far enough in the control of motion pictures and that a federal commission is the only real solution.

With the Neely-Pettingill bill now in the United States senate's interstate commerce committee, Miss Bannerman predicts its successful passage. A telegram signed by Mrs. Benjamin F. Langworthy of Winnetk, Ill., president of the national congress, was sent to President Roosevelt this afternoon, indorsing the Neely-Pettingill bill and also the federal food, drugs, and cosmetics bill.

With a stirring message based on the convention theme, "The relation of the Home to Character Formation," Mrs. Langworthy opened the convention this afternoon. The delegates' representatives of 250,000,000 Parent-Teacher associations and a membership of 2,000,000 in the 48 states and Hawaii, have come to reaffirm their faith in youth and to study character development in all its phases.

"Character must be acquired by right living day by day, act by act, purpose by purpose," Mrs. Langworthy declared. "It is a habit of mind, not something learned by rote and recited. Many aids can be brought to its achievement, biographies of great men, history, religion, and precept. But the first and most important root to the growth of character is sent down from the earliest home environment—the actual living from the day the babe is born to his maturity.

"I am pleading for an understanding of positive character thought, kept so constantly before the members of the family that fear and jealousy, lack of frankness, insincerity, and dishonesty never will be known until the child goes out into the community and sees it in others whose homes were not consecrated to the growth of good character."

Dr. G. Bromley Oxnam, president of DePauw university, emphasized the need for early character development in an address before the convention tonight.

THROUGH THE LOOKING GLASS

[TRIBUNE Studio Photo.]

Who says long hair is lacking in chic? Above are two views of a hair arrangement for waistlength, straight and heavy hair, executed by a Chicago hairdresser. The coiffure has individuality as well as picturesqueness and is easy to arrange.

Just mention long hair to the average hairdresser and he trembles with disdain. If he's the conversational sort the arrows of his contempt leave the woman who would still resist the bob torn and worn. There are probably thousands of women who bobbed their hair for the sole reason that every hairdresser they went to conspired to shame them into it.

Not that we have anything against bobbed hair. It's swell. But we still maintain that long hair can often be stunning and distinctive and our hats are off to the clever women who cling to it because they like it best. And we do wish hairdressers would give them a little thought—help them to dress it beautifully and individually. After all, if it's what they want the hairdressers ought to cater to their wishes.

In the photographs above you will see an excellent example of a long hair arrangement that has distinction. What's more, it's easy to arrange; it is becoming beneath most hats—and to the woman whose face it frames it gives individuality.

This hair is almost waist length, quite thick and almost completely without natural curl. A clever hairdresser worked out the arrangement. The hair is kept thinned out a little.

The under back hair is parted into two strands and braided. The top hair is drawn smoothly back from the center part, side hair is separated and coiled back and up. The top hair and the side strands that make the beautiful roll drawing away from the face are used to cover the pinned up braids in a smooth coil in back. A few soft strands in front of each ear relieve the severity.

We don't claim that this hair style would be universally flattering. For the girl in the photograph it is perfect. We think salutations are due to the woman hairdresser who gave thought and skill to working out the coiffure. Long haired women who have sought in vain for thoughtful attention to their particular needs will appreciate her.

ELEANOR NANGLE.

[*For information about this hairdress telephone Eleanor Nangle, Sperior 0100.*]

Finery Absent as Met Opens Cut Price Era

New York, May 11.—(AP)—With a sold out house, the Metropolitan opera opened its first popular priced season tonight.

It was a strange opening night for the world renowned Metropolitan. The boxes of the golden horseshoe—where sit the Morgans, the Astors, and the Vanderbilts in the fashionable winter season—were filled with the socially unknown in plain dress and, more strangely, the boxes were all filled long before the curtain went up on the tragic opera of Spanish dancers, bull fighters, and smugglers, "Carmen."

There was none of the trappings of other opening nights—the gems and new Paris creations, the promenade of Park and 5th avenues.

It seemed as if the music lovers had taken the Met away from social circles.

The prices were 25 cents to $3, and the house was filled from the orchestra to the last balcony row with several hundred stand-uppers. Even the first line critics came for the Metropolitan's first offering of the lyric drama at popular prices.

In the title rôle tonight was Bruna Castagna, the mezzo-soprano from La Scala in Milan, who sang first at the Hippodrome.

Armand Tokatyan, who left the Metropolitan Opera company three years ago, returned tonight as Don José. Wilfred Engelman, a young basso from Detroit, a former Notre Dame student who made his operatic debut with the Detroit Civic opera in 1929, made his first appearance with the Metropolitan.

Retail Fur Buyers from 26 States at Show of Fall Fashions

(Picture on back page.)

More than 1,700 retail fur buyers from 26 states last night watched a parade of fur fashions for next fall as the sixth annual manufacturers' fur show sponsored by the Associated Fur Industries was held after a banquet in the Palmer house.

Swagger coats in all furs, including mink, ranging from 36 to 48 inches from the floor, were featured, indicating principal fall trend. Princess and semi-fitted coats with collars smaller than those of last year were shown. In evening coats, ermine capes, silver fox wraps, and one red fox cape were shown, as well as chinchilla.

Cocktail jackets of silver fox drew applause, and one Russian sable cocktail jacket priced to retail at $8,500 was a favorite. The most expensive garment in the $300,000 show was a $45,000 Russian sable coat. Seventy-two private detectives were stationed about the corridors and the rooms containing the furs. More than 50 pretty models displayed the merchandise in the show.

Louis E. Himmel, president of the Associated Fur Industries of Chicago, said that prices of furs would be from 15 to 20 per cent higher next fall and winter, due to general conditions. There is a shortage of muskrat, due to the eastern floods, he said.

* *

Military Academy.

Plans are being made for a Youth Citizenship day on June 7 on the campus of the Marmion Military academy at Aurora. The academy is the only Catholic military school in the middle west. The rally has been approved by the Most Rev. Edward F. Hoban, D.D., bishop of Rockford, in whose diocese the academy is located.

ENGAGEMENTS

Mr. and Mrs. Z. L. Potter of Evanston announce the engagement of their daughter, Jean Potter, to William Wright Stafford, son of Mr. and Mrs. R. D. Stafford of Berea, Ky. Miss Potter was graduated from Smith college in 1935 and is on the editorial staf of Time magazine. Mr. Stafford was graduated from Yale university in 1934 and is a student at Yale law school. The wedding will take place in June.

Mr. and Mrs. Murray W. Redmond of Evanston announce the engagement of their daughter, Jean Frances, to Richard S. Brown, son of Mr. and Mrs. Frank E. Brown of Chicago. The wedding will take place in June.

Design Dresses for Afternoon or Sport Wear

Two Use Summer Outfits in Tempting Colors.

BY RHEA SEEGER.

A bit uncertain about the high fashion culottes, uneasy when you wear them for fear somebody will scoff? Then try out the big collection of clever short sleeved dresses that can be used for sports, for spectator sports wear, and still go to town of an afternoon with a big hat, white gloves and other white accessories—and even give a good account of themselves in competition with suits or other afternoon clothes.

One boulevard shop has really assembled the prize assortment of such necessary clothes, one piece, young, unusually designed summer dresses, with different details such as stitched bands for trim, necklines with front fullness contrived by experts, buttons used for decoration as well as a purpose; pockets cut in curves, in points, with and without flaps, and all the very important details that should mark the summer dress that gets all the cheering.

The colors are the most tempting lot we have found: aqua, a knockout blue for blondes or redheads, every imaginable shade of pink from blush to dusty coral, yellows from gold to pale lemon, and raspberry reds that are good enough to eat. White dresses are used with blazing color for effective contrast, and there are enough stunning white outfits to keep the entire town in white for the summer.

Linen textures are the most interesting, with the dull weaves fashioning the smartest dresses. Plaits are flat, tailored with precision, and placed where they do the most good, directly in front, off side and in the back. Short sleeves are either cut with the bodice top or cleverly inset to assure freedom even for strenuous games. Cotton mesh yokes are used for contrast as well as coolness, mesh dyed to match the color of the material. Gently rolling semi-high collars hug the neckline and are slit down the front so that the muffled ascot scarf shows. Belts are generally of the dress material when they are not of two or three colors for the only color contrast. These superdresses are unquestionably good alternatives for culottes or other sports clothes, for they have all kinds of slim swank and summer comfort.

[*For information on any article described in this column call Rhea Seeger, Superior 0100.*]

* *

Gwen Heller, Film Fashion Expert, Wins Reno Decree

Hollywood, Cal., May 11.—[Special.]—Gwen Heller, motion picture studio fashion expert, today was granted a Reno, Nev., divorce from Howard Morton Lang, Hollywood actors' agent. Her name was given in the proceedings as Mrs. Gwendolyn Carolyn Heller Lang. She is the daughter of Mrs. J. Rosenthal of New York.

KERMANS
160 NO. MICHIGAN AVE.

"the dress you love to touch" cool, new jersey satin,
just 29.75
Just too tempting . . . you'll be unable to resist it! The caressing fabric, the giddy "sailor hat design," the glass buttons . . . will win you completely!
Enjoy the privilege of a Kerman charge account.

A STRAIN ON THE FAMILY TIE

BANISH
Dry Skin
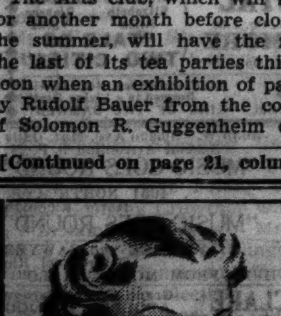
with Peau-Seche Dry Skin Cream, Superfatted Soap and Cold Cream.
This famous trio for beauty aids will restore your skin to youthful, creamy softness. The Dry Skin Cream is delightfully soft, but full-bodied. The Soap is Superfatted to nourish and stimulate your skin. The Cold Cream, soothing and cleansing, is non-allergic and will not cause hair growth.
Peau-Seche Dry Skin Cream 75c
Peau-Seche Superfatted Soap 15c
Peau-Seche Cold Cream 75c
WRIGHT & LAWRENCE PRESCRIPTION DRUG STORES
Prescriptions Scrupulously Compounded
53 E. Washington St.
24 N. Wabash Ave.
Phone or Mail Orders Promptly Filled. Phone State 5282.

Leschin 318 SOUTH MICHIGAN
Three Feature Values in our May
Lingerie Sale!

HAND MADE CREPE GOWNS $3.50
Pure dye silk gowns, with gay, color appliques, fine embroidery, exquisite lace.
HAND MADE SILK SLIPS $2.95 and $3.95
Pure dye satin or crepe slips that fit smoothly. Lace trimmed or tailored.
SUMMER NEGLIGEES $6.95 up
Cool confections, for Summer lounging. Prints, crepes, dotted swisses, challis.

Blum's—Vogue
SOUTH MICHIGAN AVENUE
Clearance Sale of
KNITWEAR and SWEATERS
1/2 OFF
New spring suits and dresses in two and three-piece styles for town and country wear. Knit fashions and sweaters in light and dark colors.

Her Husband's Past

By Elizabeth York Miller

SYNOPSIS.

Nell Martin elopes to London with Eric Cameron, an older divorced man, who had been visiting in her home town, Wellsport, ignoring her parents' pleas to marry Dick Holmes, her childhood sweetheart. On their honeymoon Nell learns Eric has two children, Meg, 17, and Robin, 15; that she must make her home with them and with Mrs. Beaumont, the mother of Hilda, his first wife. Hilda has married and lives in South America. Her children have been told she is dead. Granny tortures Nell with constant reminders of Hilda. Nell returns to Wellsport with her ready-made family, where Eric has an engineering job. Nell is home alone one afternoon when a solicitor's clerk calls, with news that Hilda's husband had died, leaving her destitute. Nell arranges to send her a weekly sum secretly. The man leaves gloves behind which granny finds and insinuates Dick Holmes had been calling on Nell. Eric discovers money missing from the housekeeping account, and thinks the man who called may have taken it. Nell tells Eric she is expecting a baby.

INSTALMENT XX.

A LIVING GHOST.

Eric sat on the edge of the bed and they had their tea together. It seemed to Nell that nothing could be wrong with the world this morning.

"You really are glad, my precious?" he asked. "I mean about the baby."

"Of course I am. Why do you ask?"

"I don't know . . . there's something. There always has been. Not only now, but ever since we were married."

"I don't think I understand what you mean, Eric."

She felt puzzled; vaguely frightened.

He laid aside the cups and took her hands, bending down to press the soft palms to his cheeks. It brought him very close to her.

"I think I love you more and more every day we live together. Think how much I'll be loving you when we celebrate our golden wedding! . . . But, darling, you do keep something of yourself from me. It's . . . as though something dark and mysterious stood between us at times."

She looked at him so solemnly with teardrops gathering in her eyes that he repented quickly of what he had said.

"I must be completely dotty!" he exclaimed. "What on earth am I making you cry for? I didn't know I was morbid. Forget it, my sweet."

"There is something," Nell said. "But it's not exactly mysterious."

In a flash he understood.

"I could bite my tongue out," he exclaimed ruefully. "My darling, aren't you ever going to forgive me because I was once married to another woman?"

"There are lots of people who would claim that she is still your wife. O Eric, don't you see that Hilda will always be with us?"

"You mean granny and the children—they remind you of her?"

"It doesn't make a bit of difference about them."

Nell sat up and drew away from him, pressing her hands to her forehead as though striving to blot out all the unhappy thoughts that chased themselves through her brain.

"I am frightened of Hilda," she said in a shaking whisper. "She—she threatens me. She wants to ruin my life. Yet what have I done to her, really?"

"O my sweet, I started all this!" Eric exclaimed with a groan. "Can't you get it through your silly little head that Hilda and I finished with each other five years ago? It was all washed up then. It started further back than that, even—only I didn't know it. I was a priceless fool. God knows I don't want to cast any stones, but I've got to make you understand that I could have no particle of feeling left for Hilda. I know now only too well that my love for her was on a wrong basis altogether. It was a boy's infatuation, that's all. Hilda was very beautiful and had been flattered and spoiled beyond all reason. I had a great deal of money in those days and that may have been an attraction for her. She didn't want the children. They were a burden to her—a handicap for whatever her purpose was in life. I've got to tell you all this, because if I can't make you understand it might end in spoiling the happiness we owe each other. Are you going to be reasonable, my sweet?"

"I do try," Nell murmured. Her eyes implored him. "But if Hilda came back?"

It was hard for him not to grow impatient.

"Even if she did—what then? But she can't—she won't. This man she married is the son of a millionaire. She'll never be able to run through his money. Her home is a matter of six or seven thousand miles away. She doesn't even write to her own mother, let alone the children. I might as well tell you that it was by her own request they were told she had died out there. It's exactly as though she had died."

"O no, it isn't," Nell said quickly. "Meg knows, for one thing."

"Yes, that was unfortunate. Meg has been badly hurt through the accident of finding out. But only because it would hurt any child to realize that her own mother cared so little for her. We've got to be very gentle with poor Meggie. But apart from Meg's knowing the painful truth, there's not a scrap of difference between Hilda's leaving us in the way she did and her actual death. She has passed out of our lives forever. My darling, don't you, can't you realize that it is very foolish of you to give life to what is virtually a ghost?"

"A living ghost—" Nell said. She seemed to be very stubborn this morning.

She could not tell him the news Mr. Morris Shyner had brought her. Eric had done his best to make it clear that for him Hilda no longer existed, but she dared not put him to the test of learning that his former wife was living in poverty no more than seventy miles away, not six or seven thousand. It wasn't the distance that really mattered, though.

What would £3 a week mean to Hilda Beaumont—supposing even that modest sum could be sent to her regularly—when she was used to the cream of everything?

The very fact that Eric had remarried might rouse her resentment. She had enslaved him once and when all was said and done she had been his wife and was the mother of his children.

Thus the circle completed its vicious round.

Eric's very devotion, his charm and tenderness seemed only to make the situation worse. Her great love for him threatened to become torment. It almost seemed as if it would be better to lose him at once and get it over.

"For in the end I will lose him . . . to Hilda," Nell found herself arguing.

She had asked for this when she married Eric. Hadn't she chosen life with him in spite of what might be cruel ups and downs as against the peaceful, noneventful backwater of marriage with Dick Holmes, or the even more uneventful state of spinsterhood?

Who was to blame that she should now be suffering? Who but herself?

* * * *

Although the day had had a poor beginning, it must go forward.

Breakfast was late which made Eric hurry off with only a hastily swallowed cup of coffee and an apple in his hand as he ran to catch the bus.

Nell had the problem of Mr. Shyner on her mind.

She took his card from where Eric had just missed discovering it and hid it under the paper in the drawer, and although granny was in her own room and Meg had gone out when she did it, it seemed as though some unseen presence watched her.

During the morning she carried some things from the laundry up to Meg's room and there was Hilda regarding her with a superior smile from the photograph on the mantelpiece. Meg's own christening cup stood beside it filled with pansies and a sprig of rosemary.

Hilda was chasing her all over the house. The only thing to do was to get away from the house.

"I'm going out to my mother's this morning," she told the woman in the kitchen. "You know what there is for lunch. I expect I'll be back before Mr. Cameron comes home, but if I'm not I'll telephone."

No use in having a long winded argument with granny about it, either. Mrs. Beaumont, for all she detested Mrs. Martin, would very likely invite herself along.

[Copyright: 1936: By Elizabeth York Miller.]

[Continued tomorrow.]

Booksellers' Select 'Time Out of Mind' to Head Book List

New York, May 11.—[Special.]—The American Booksellers' association has selected Rachael Field's "Time Out of Mind" as the most distinguished novel of the year.

Vincent Sheean's "Personal History," the story of a newspaper man in China and Russia, won the biography award. "The Circus of Dr. Lao" got the prize for the most original novel of the year.

Anne Morrow Lindbergh won the award for the most distinguished general nonfiction book with her "North to the Orient."

The winners will get bronze paper weights instead of cash. Awards were announced by Christopher Morley at a luncheon at the Hotel Pennsylvania.

Auxiliary Luncheon.

The annual spring luncheon of the woman's auxiliary of St. Elizabeth hospital will take place at noon today in the College Inn.

EDUCATIONAL.

C. P. A. REVIEW

(Monday Evening Sessions Only)

A SPECIAL COURSE for those preparing to take the examination next November for Certified Public Accountant. Instruction largely individual. Intensive training in accounting principles. Monday evening sessions begin May 18. Class period from 6 to 9 p. m.

REGISTER NOW

Apply 6th Floor Wieboldt Hall, or Phone Superior 4500.

School of Commerce

NORTHWESTERN UNIVERSITY

EDUCATIONAL.

CHICAGO KENT COLLEGE OF LAW
10 N. FRANKLIN ST. Tel. DEArborn 3685

CENTRAL Y COLLEGE
Junior and Senior College and High School courses for men and women. Day and evening classes. Low tuition. Free catalog and folder. 19 S. La Salle St. CENtral 6787

DePaul UNIVERSITY
Liberal Arts—Law—Commerce—Music—Drama—Secretarial—Loop High School—Days and Evenings. Call write or telephone Central 8194 for Catalog. 64 E. Lake St. Chicago

STENOTYPY—Quicker Way to Better Jobs. Day School or Home Study. Free demonstration. Dept. T. National Stenotype Institute. Stenotype Bldg., 9 W. Washington St. Rand. 3450.

GASOLINE ALLEY—LIMELIGHT

Jewish Big Sisters Complete Plans for Dance Next Sunday

The Jewish Big Sisters met yesterday at the Covenant club to complete plans for the Maytime Frolic, a dinner-dance to be held next Sunday night in the grand ballroom of the Stevens hotel. Proceeds will go toward the Big Sisters' work among underprivileged girls. The dance will climax a fund raising campaign being sponsored by the organization. Mrs. Philip P. Sachs is president.

Mrs. Samuel S. Hollender is chairman of the frolic committee, and Mrs. David Jacker is chairman of a committee working in coöperation.

The Big Sisters give the girls they sponsor personal guidance, provide certain scholarships for them, train them in character and in recreation, and attempt to raise them to a higher economic level.

* *

Class of 1900 of Manual Training School to Meet

The class of 1900 of the Chicago Manual Training school, now absorbed into the University High school of the University of Chicago, will hold its annual reunion dinner this evening at the Chicago Athletic club. Noble B. Judah, Hubert Burnham, Alfred T. Carton, Emory S. Rockwell, Albert G. Sherer, and Edward E. Brown are among those expected to attend.

WINNIE WINKLE, THE BREADWINNER: The Traitor

MOTION PICTURES DOWNTOWN

RKO PALACE RANDOLPH NR. LA SALLE — 2nd Week — OPENS 10:45 Price Changes 2 & 6:30
"UNBEATABLE COMBINATION!"—American
WILLIAM POWELL JEAN ARTHUR in EX-MRS. BRADFORD
100 ON STAGE Revue FOLIES COMIQUES 60 FRENCH BEAUTIES For Adults Only

STATE LAKE 20c to 3 — Doors Open 10:30 a. m.
Richard DIX in "Yellow Dust"
STAGE—O'CONNOR FAMILY Dian & Del Campo Christy & Gould Saxonettes—Verne Buck—Girls
Extra! Nomad 6 - Flash Gordon Chap. 3

WOODS RAND. at DEARB. 15c to 6:30 — Chas. Laughton Carole Lombard "White Woman"
La Salle MAD. at CLARK — Lew Ayres "Leathernecks Have Landed"

World PLAYHOUSE 410 S. Mich. Ave. Cont. Noon Until Midnight—35c to 6:30 Jan KIEPURA Gladys SWARTHOUT "GIVE US THIS NIGHT"

CLARK CLARK & MADISON 15c, 7:45 A. M. to 6:30 P. M. Larry Crabbe, Katharine De Mille in Zane Grey's "DRIFT FENCE" Also "IDOL OF MILLIONS" Life of Jack Dempsey Midnight Show—Last Feature at 12:30

SONOTONE 66 E. Van Buren—25c to 2 P. M.—35c to 6:30 P. M. FRANZ LEHAR, Composer of "MERRY WIDOW" Conducting the VIENNA PHILHARMONIC IN His Light Operetta Triumph "FRASQUITA"

ORPHEUM State St. at Monroe Doors Open at 8:45 a. m. Mae West and Victor MacLaglen in "KLONDIKE ANNIE"

MONROE MONROE & DEARBORN 15c, 8:15 A. M. to 6:30 P. M. Gene Raymond—Wendy Barrie "LOVE ON A BET"

SOUTH

BALABAN & KATZ Air Conditioned THEATERS

TIVOLI COTTAGE GROVE at 63rd — Mat. 1:30 6:30 JEAN HARLOW Clark GABLE—Myrna LOY "WIFE VERSUS SECRETARY"

SOUTHTOWN 63rd STREET EAST OF HALSTED — FREE PARKING ON PREMISES — Barg. Mat. 1:30-6:30 Fred MacMurray '13 Hours by Air' Joan Bennett EXTRA—OUR GANG COMEDY

TOWER 63rd-Blackstone—Open 1:30 "Milky Way" HAROLD LLOYD
MARYLAND 63rd-Maryland—Open 1:30 CAROLE LOMBARD Preston Foster—"LOVE BEFORE BREAKFAST"

PICCADILLY 51st & BLACKSTONE GINGER ROGERS FRED ASTAIRE "FOLLOW THE FLEET"

HARPER 5240 Harper—George Raft "It Had To Happen"
HYDE PARK 5312 Lake Park—Gene Raymond, "Love on a Bet"
KENWOOD 47th-Kimbark—Wallace Beery "AH, WILDERNESS"
SHAKESPEARE 43d-Ellis—Jessie Matthews "First a Girl"
JACKSON PK. 6711 STONY ISLAND Adults Only Ruth Chatterton Otto Kruger "Lady of Secrets" 1st Showing in South Shore
KIMBARK 6240 Kimbark Matinee Daily Double Feature Program Irene Ware, Bill Boyd—"FEDERAL AGENT" Conrad Veidt, Helen Vinson—"King of the Damned"
RAY 2638 E. 75th Op. 1:30 ROGERS & ASTAIRE "Flying Down To Rio"
MIDWAY Cottage-63d Op. 1:30 "Ah, Wilderness" LIONEL BARRYMORE WALLACE BEERY—ALINE MacMAHON
CHELTEN 79TH & EXCHANGE Enjoy a Good Laugh See "HERE COMES TROUBLE" with Paul Kelly, Arlene Judge, Gregory Ratoff
COMMERCIAL 9150 Commercial, Op. 11:30 DOLORES DEL RIO Warren William, "Widow From Monte Carlo"
RAMOVA 35th & Halsted—Mat. to 6:30, 20c Ladies Ovenbake Dinnerware Nite HAROLD LLOYD—"MILKY WAY"
DREXEL 858 E. 63d St.—Mat. Daily Open 1:30—Arlene Judge Paul Kelly—"HERE COMES TROUBLE"

MOTION PICTURES DOWNTOWN

BALABAN & KATZ Air Conditioned THEATERS

CHICAGO STATE NEAR RANDOLPH — Open 10 a. m.—Bargain Mat. 10 to 3—"Shoppers' Special" 3 to 6:30
IN PERSON TED LEWIS and Band BIG REVUE
Rob't TAYLOR Janet GAYNOR "Small Town Girl"

ORIENTAL RANDOLPH near STATE — Open 10:15 25c to 6:30
The daddy of SWING music! FLETCHER HENDERSON and his SWING MEN! In Person with VALAIDA
MAUREEN O'SULLIVAN Eric Linden Lionel Barrymore "VOICE of BUGLE ANN"
LIGHTNING FLASHES EMERALD SISTERS Goss & Barrows, Others

ROOSEVELT STATE NEAR WASHINGTON — Open 8:45 a. m. Price Chg. 1 & 6
Robt. MONTGOMERY MYRNA LOY in "Petticoat Fever" Metro's Comedy Romance

UNITED ARTISTS RANDOLPH AT DEARBORN — Open 8:45. Last Day!
H. G. Wells' THINGS TO COME Alexander Korda's All Star Sensation!

GARRICK RANDOLPH near CLARK — Open 8:45 Price Chg 1 & 6:30 "I MARRIED A DOCTOR" PAT O'BRIEN-JOSEPHINE HUTCHINSON

APOLLO RANDOLPH at CLARK — Open 8:45 a m Pr Chg 1 & 6:30 Gary Cooper, Jean Arthur 'MR. DEEDS GOES TO TOWN'

SOUTH

WARNER BROS. THEATRES—FREE PARKING
AVALON 79th at STONY ISL'D Miriam Hopkins Joel McCrea "THESE THREE" Merle Oberon
CAPITOL 79th at HALSTED Fred Astaire Ginger Rogers "FOLLOW THE FLEET" Irving Berlin's Music

STRATFORD 63rd-Halsted "Crime Does Not Pay" LAUREL & HARDY in "BOHEMIAN GIRL"
BEVERLY 95th-Ashland Free Parking — JEFFERY 71st-Jeffery — CAROLE LOMBARD PRESTON FOSTER in "LOVE BEFORE BREAKFAST"
HIGHLAND Matinee Daily 79th-Ashland — GROVE 76th-Cottage — W.ENGLW'D 63rd-Ashland — Harold LLOYD Helen Mack in "THE MILKY WAY"
COSMO 79th-Halsted Major Bowes' Amateurs of Air Warren William, "Widow from Monte Carlo" Oven BAKEWARE to Ladies with 25c Ticket
SHORE 75th-Kingston — FROLIC 55th-Ellis — Gene Raymond Wendy Barrie "LOVE ON A BET" Added! Major Bowes' Amateurs of the Air
LEXINGTON 1162 E. 63rd — OAKLAND 3947 Drexel — Warren William Dolores Del Rio "WIDOW FROM MONTE CARLO" Added! Lexington: Jack Dempsey's Fight Career
HAMILTON 71st-Paxton-Return Showing Nelson Eddy and Jeanette MacDonald, "NAUGHTY MARIETTA"

MARQUETTE 63rd-Kedzie—Open 1:30 Ronald Colman Elizabeth Allen—"TALE OF TWO CITIES"
COLONY 3208 W. 59th—Open 5 Wallace Berry Lionel Barrymore—"AH, WILDERNESS"
HIGHWAY 63rd & Western—Open 1:30 Wendy Barrie Gene Raymond—"LOVE ON A BET"

MAYWOOD
LIDO MATINEE DAILY HELEN MACK HAROLD LLOYD—Adolphe Menjou "THE MILKY WAY"

FOREST PARK
FOREST MADISON at DES PLAINES Free Parking OTTO KRUEGER—RUTH CHATTERTON "LADY OF SECRETS"

HINSDALE
HINSDALE 20c WHY PAY MORE! Joel McCrea—Miriam Hopkins "SPLENDOR" at 7:30-9:40 Plus Thelma Todd Hit Money Refunded to NEW Patrons Not Satisfied

PARK RIDGE
PICKWICK Open 6 P. M.—Free Parking GENE RAYMOND, WENDY BARRIE—"LOVE ON A BET"

BERWYN
NEW RITZ 6334 W. Roosevelt Rd. Mat. Daily, Drs. Op. 1:30 Gene Raymond—"LOVE ON A BET" Bak Serve Ware to Ladies With 25c Ticket
BERWYN Ridgeland & Cermak. Open 2 P. M. 90 Minutes Full Length Feature! LAUREL & HARDY in "BOHEMIAN GIRL"

CICERO
TOWN Roosevelt nr. Austin—Opens 1:30 Wallace Beery, Lionel Barrymore, Cecilia Parker, "AH, WILDERNESS"

AUSTIN
AUSTIN GEORGE RAFT "UNDERCOVER MAN"
SYMPHONY 4037 W. Chicago Ave. Ronald Colman in Chas. Dickens' "TALE OF TWO CITIES"
IRIS 5743 CHICAGO WENDY BARRIE Gene Raymond—"LOVE ON A BET"
PARK 5960 WEST LAKE STREET 15c, 6:00-6:30, 20c After Robert Donat—"GHOST GOES WEST"

NORTH

BALABAN & KATZ Air Conditioned THEATERS

UPTOWN BROADWAY LAWRENCE — Mat. Pr. 1:30-6:30 ON STAGE "Rhythm Revels" BOB HALL Selma Marlowe Stone & Lee Goff & Kerr EVANS BALLET — MYRNA LOY CLARK GABLE JEAN HARLOW Wife vs. Secretary

GRANADA Sheridan-Devon, Op. 1:30 NELSON EDDY Jeanette MacDonald "Rose Marie" Extra! CHIC SALE, "The Perfect Tribute"
RIVIERA Broadway-Lawrence, Op. 1:30 NATURAL COLOR HIT! Fred MacMURRAY, Sylvia SIDNEY "TRAIL OF THE LONESOME PINE"
CENTURY Clark-Diversey — PANTHEON Sheridan-Wilson — Mat. Price 1:30-6:30 CAROLE LOMBARD "LOVE BEFORE BREAKFAST"
NORSHORE Howard-Clark — BELMONT Lincoln-Ashland — Mat. Pr. 1:30-6:30 HAROLD LLOYD "The Milky Way"
LAKESIDE 4728 Sheridan, Open 1 RONALD COLMAN in Charles Dickens' "TALE OF TWO CITIES"
COVENT 2653 N. Clark, Open 1:30 FREDRIC MARCH KAY FRANCIS, "Strangers in Love" with Stuart Erwin (& "Maj. Bowes' Amateurs")

NORTOWN Western-Devon—Park Free Now Playing—Twice Daily—2:15 and 8:30 p. m. Max Reinhardt's production of William Shakespeare's "Midsummer Night's Dream"

WINDSOR 1225 N. Clark St. Doors Open 1:30 ADOLPHE MENJOU HAROLD LLOYD "THE MILKY WAY"
HOWARD HOWARD ST. "L" Free Parking—Open 1:30 Dickens' Immortal Classic "A TALE OF TWO CITIES" Ronald Colman—Elizabeth Allan
ROSEWOOD 1823 MONTROSE Opens 1:30 P. M.—Mat. Daily COOL AIR-CONDITIONED COOL Feature at 2:25-5:10—7:55-10:40 P. M. Ronald Colman "A TALE OF TWO CITIES" Charley Chase—Dionne Quintuplets—Silly Symphony
LINCOLN 3164 LINCOLN near BELMONT Barg. Mat. 1 P. M. to 6:30 P. M. Marlene Dietrich—Gary Cooper "DESIRE"
ADELPHI 7074 N. Clark St. Rog. Pk. 1039 Barg. Mat. 2 to 6:30 P. M. Robert Donat, Jean Parker, Eugene Pallette "THE GHOST GOES WEST"
CINEMA LIONEL BARRYMORE WALLACE BEERY "AH, WILDERNESS"
DE LUXE 1141 WILSON Charles Dickens' Classic "TALE OF TWO CITIES" with Ronald Colman
RIDGE 1550 Devon—Mat. Daily Doors Op. 1:30 p. m.—Ruth Chatterton, Otto Kruger—"Lady of Secrets"
LAKE SHORE 3175 Broadway JAMES GLEASON Preston Foster—"WE'RE ONLY HUMAN"
PLAZA 308 W. NORTH AVE. Matinee Today—Margaret Callahan Preston Foster—"MUSS 'EM UP"
GOLD COAST 15c CLARK & NORTH Olivia de Havilland Errol Flynn—"CAPTAIN BLOOD"
BUGG "DESIRE" Marlene DIETRICH—Gary COOPER
CALO 5406 N. CLARK ST. RONALD COLMAN "A TALE OF TWO CITIES"
BRYN MAWR 1125 Bryn Mawr at "L" Sta. Long. 8074 Ruth Chatterton, Otto Kruger, "Lady of Secrets"
DEARBORN 40 W. Division. Op. 6 P. M. LIONEL BARRYMORE WALLACE BEERY, "AH, WILDERNESS"

MOTION PICTURES DOWNTOWN

Tomorrow—8:45 a. m. YOU'LL LAUGH AS MADLY AS THEY LOVE!

PICKFORD-LASKY PRODUCTIONS presents "ONE RAINY AFTERNOON"
FRANCIS LEDERER IDA LUPINO · HUGH HERBERT ROLAND YOUNG JOSEPH CAWTHORN · ERIC RHODES

Nothing much to do on a rainy afternoon.. then just a kiss in the dark and all feminine Paris was around his neck.. and masculine Paris was at his throat.

Two of the film industry's outstanding personalities present as their first offering a production that will have the whole world laughing for months to come!

Extra! "I'M MUCH OBLIGED!" Vera Van and variety cast! and "STEEL AND STONE" America's own drama!

BALABAN & KATZ UNITED ARTISTS RANDOLPH—DEARBORN

NORTH

VOGUE Broadway & Grace FIRST NORTH SIDE SHOWING CAROLE LOMBARD "Love Before Breakfast" Jack Dempsey, "Idol of Millions"
MODE 3912 Sheridan—Franchot Tone, Jean Muir, Margaret Lindsay, Ann Dvorak, "GENTLEMEN ARE BORN"
SHERIDAN SHERIDAN NR. IRVING—BARG. MAT. to 6:30 Fred ASTAIRE, Ginger ROGERS "Follow the Fleet"
"400" 6746 Sheridan—JEAN HARLOW, Spencer Tracy, "RIFF RAFF"
DEVON 6225 Broadway—Harry Richman Rochelle Hudson, Walter Connolly, "THE MUSIC GOES ROUND"
BIOGRAPH 2433 Lincoln—DOLORES DEL RIO, WARREN WILLIAM, "WIDOW FROM MONTE CARLO"
North CENTER Lincoln and Irving RICHARD DIX. LEILA HYAMS, "YELLOW DUST" DOORS OPEN 12:00 NOON COOLED BY REFRIGERATION
DAVIS 4614 LINCOLN—WILLIAM POWELL ANN HARDING, "Double Harness"
BUCKINGHAM 3319 N. Clark GEORGE RAFT. Rosalind Russell, "IT HAD TO HAPPEN" COOLED BY REFRIGERATION
ARGMORE Argyle & Kenmore — VIC Sheffield & Belmont — GARY COOPER, MARLENE DIETRICH, "DESIRE"

WILMETTE
WILMETTE Chas. Dickens' Classic Ronald Colman "TALE OF 2 CITIES"

NO MAN'S LAND
TEATRO DEL LAGO CAROLE LOMBARD—PRESTON FOSTER "LOVE BEFORE BREAKFAST" Also "IDOL OF MILLIONS" Jack Dempsey's Fistic Career

EVANSTON
VALENCIA Open 1:30—Show at 2 P. M. Matinee Price to 6:30 GARY COOPER MARLENE DIETRICH "DESIRE"
VARSITY Mat. Price 1:30-6:30 "Bondage" Lovers Reunited! Leslie Howard Bette Davis "PETRIFIED FOREST"

HIGHLAND PARK
ALCYON ROCHELLE HUDSON HARRY RICHMAN "THE MUSIC GOES 'ROUND"

WEST

BALABAN & KATZ Air Conditioned THEATERS
MARBRO MADISON AT CRAWFORD — Matinee 1:30-6:30 Last Feature 10:30 IN PERSON MAJOR BOWES' AMATEURS MYRNA LOY CLARK GABLE JEAN HARLOW WIFE vs. SECRETARY

PARADISE Crawford-Washington Death Stalks Romance! Bette Davis, Les. Howard, "Petrified Forest"
MANOR North & Central. Op. 1:30 The Picture with a Sock! Carole Lombard, Preston Foster, Cesar Romero "LOVE BEFORE BREAKFAST"
STATE 5814 W. Madison — Central Pk 3535 W. Roosevelt — SENATE Madison & Kedzie — Mat. 1:30 to 6:30 Harold Lloyd Adolphe Menjou Verree Teasdale Lionel Stander "MILKY WAY"

AVENUE CICERO AT JACKSON Margaret Lindsay WILLIAM POWELL "Private Detective 62"
B'DWAY Strand 1641 W. Roosevelt RONALD COLMAN, Elizabeth Allan, "TALE OF TWO CITIES"
CRAWFORD Crawford and Madison Bon Parr in Person Robert Taylor—"TIMES SQUARE LADY"
BYRD Cicero and Madison DOLORES DEL RIO, WARREN WILLIAM, 'WIDOW FROM MONTE CARLO'
AMERICAN Ashland and Madison GENE RAYMOND WENDY BARRIE, "LOVE ON A BET"
WEST END Cicero and Washington GEORGE RAFT Rosalind Russell, "IT HAD TO HAPPEN"
MADLIN 1910 MADISON Arlene Judge Paul Kelly—"HERE COMES TROUBLE"

NORTHWEST
AVON Fullerton nr. Kedzie—Mat. Daily MARLENE DIETRICH GARY COOPER, "DESIRE."
IRVING Crawford and Irving—Ovenware Spencer Tracy, Jack Oakie "LOOKING FOR TROUBLE"
EMBASSY Fullerton and Crawford DOLORES DEL RIO "WIDOW FROM MONTE CARLO"
CROWN Division and Ashland Ronald Colman, Edna May Oliver Elizabeth Allan, "TALE OF TWO CITIES"
ADMIRAL 3940 LAWRENCE Bake Serv. Free to Ladies Gary Cooper, Marlene Dietrich—"DESIRE"
METRO 3308 Lawrence—Open 1:30 LIONEL BARRYMORE WALLACE BEERY—"AH, WILDERNESS"
LIBERTY 3705 Fullerton—Matinee Daily Bruce Cabot, Rochelle Hudson—"SHOW THEM NO MERCY"
MILFORD 3311 N. CRAWFORD AVE. Open 5 P. M.—15c to 6:30 P. M. Gary Cooper, Marlene Dietrich—"DESIRE"

NORTHWEST

BALABAN & KATZ Air Conditioned THEATERS
HARDING Milwaukee at Sawyer — Doors Open 1:30 — Price Changes At 6:30 SHE'S GOT THOSE ROARIN' GOLD RUSH SINNERS SINGIN'! MAE WEST Victor McLaglen "KLONDIKE ANNIE" Variety STAGE Frolics

GATEWAY 5216 Lawrence. Op. 1:30 — CONGRESS 2135 Milw'kee. Op. 1:30 — TERMINAL 3315 Lawrence. Op. 1:30 — BELPARK 3231 N. Cicero. Op. 1:30 — LAST DAY! 87 Minutes of Howls and Roars! HAROLD LLOYD "MILKY WAY" Lionel Stander | Adolphe Menjou
CRYSTAL North-Calif. Op. 1:30 — BILTMORE Div.-Damen. Op. 1:30 — RONALD COLMAN Elizabeth Allen | Blanche Yurka "TALE OF TWO CITIES"
ALBA Kedzie-Lawrence. Hearing Aids Doomed to a Living Death! Conrad Veidt, "KING OF THE DAMNED"

ALAMO 3639 W. Chicago Ave.-Mat. Daily Special Attraction 9 P. M. Rochelle Hudson "MUSIC GOES ROUND"
TIFFIN 4051 NORTH AVE. Harry Richman Rochelle Hudson "MUSIC GOES ROUND"
LOGAN MILWAUKEE and SAWYER Dolores del Rio "THE WIDOW FROM MONTE CARLO"
MONT CLARE Grand Ave. at Harlem ADOLPHE MENJOU HAROLD LLOYD—"MILKY WAY"
DRAKE 3548 MONTROSE Rosalind Russell George Raft—"IT HAD TO HAPPEN"
PORTAGE 4050 MILWAUKEE Marlene Dietrich Gary Cooper—"DESIRE"

OAK PARK
SOUTHERN 828 S. Oak Park Doors Open 1:30 HELD OVER BY REQUEST Wallace Beery Lionel Barrymore "AH, WILDERNESS"
LAKE Lake near Marion-st. Matinee Daily. Free Parking Gene Raymond Wendy Barrie "LOVE ON A BET"
LAMAR Marion at Lake-st. "L" Harry Richman, Rochelle Hudson, Walter Connolly, "THE MUSIC GOES ROUND"

LA GRANGE
LA GRANGE Open 1:30. HEARING AIDS Hurry! Only 3 More Days! CHARLIE CHAPLIN in "MODERN TIMES"

Many Notables at Reception to Red Cross

Historical Society Building Scene of Party.

[Continued from page 19, column 1.]

York is opened. Mr. Bauer, one of the leading German modernists, is here for the tea, and, since he speaks no English, only women who speak German well have been asked to assist this afternoon. The list of those who will pour and who will act as interpreters for the artist includes, of course, Mrs. Charles H. Swift, the former Claire Dux, who is Polish born but who speaks German like a native.

Mrs. Edward A. Leight, one of the most accomplished linguists in Chicago, for she speaks German, French, and Italian fluently, will assist also, and so will Mrs. Erich Gerstenberg, Mrs. Bartholomay Osborne, Mrs. Ernst Freund, Mrs. Pauline Palmer, Mrs. Philip Maher, and Miss Laura Van Pappeldam.

A countrywoman of Mr. Bauer's, the Baroness Hilla Rebay, is in Chicago now, too, and will attend the tea. She is to lecture at the Arts club Thursday morning at 11:30 o'clock on "The Progress of Painting." Following the lecture she will attend a luncheon at the club that Mrs. Swift will give for Mr. Bauer.

Buckingham Chandlers Guests at Many Parties.

None of the friends of Mrs. Merrill Coit and Buckingham Chandler had a chance to entertain for them before the wedding, but, now that the Chandlers are back from their wedding trip, there are many small and informal parties being given for them. One of the largest, and certainly one of the most charming, was a neighborhood tea given yesterday by Mrs. William O. Green, an old friend of Mrs. Chandler's mother, the late Mrs. Robert Hall Babcock, at the Green residence in Locust road, Winnetka.

When Eleanor Babcock [Mrs. Chandler] and Isabel Chandler [now Mrs. Hobart P. Young] were debutantes Mrs. Green gave them a luncheon, so when they became sisters-in-law she decided to entertain for them again. Mrs. Coit and Mr. Chandler were married on March 7 at Mrs. Young's house in Winnetka.

Mrs. Chandler's middle daughter, Eleanor, is with the Chandlers in Winnetka; Betty, the eldest one, is at Purdue university, and Celia is finishing at the University School for Girls next month. Celia hopes to go to Vassar in the fall. The family will spend the summer in Mrs. Chandler's house at Green Lake, Wis., going there early in June.

Foreign Relations Council Will Close Season Today.

For the last time this season members of the Chicago Council on Foreign Relations will meet for luncheon and to hear an interesting talk today. They also will elect officers for the coming year. Adlai E. Stevenson, president, will preside at the luncheon, which will be held in the grand ballroom of the Palmer house. Wallace Deuel, Chicago newspaper man, who has just returned from two years as correspondent in Berlin, will speak on "Germany from Within."

Miss Mary S. West is entertaining at luncheon at the Fortnightly club today for Mrs. Mary Van Voorhis, Mrs. James Soper of Syracuse, N. Y., and Mrs. J. B. Bellinger, who with Capt. Bellinger is leaving shortly for a post in the east.

Mrs. William H. Bush, and her daughter, Miss Emeline Bush, are entertaining at cocktails this afternoon for Miss Carol Bush, who has rejoined her mother and sister after several months in Texas and California.

Gads Hill Dance Will Be June 12.

An early summer party to which north shore residents look forward each year is a dance given by the Winnetka and Evanston boards of the Gads Hill Settlement at the Skokie Country club. This year it will be held on Friday, June 12, and already many cocktail and dinner parties are being planned to precede it. Mrs. Thomas E. Hough and Mrs. Samuel Smart are co-chairmen of the committee.

Mrs. Vernon Welsh is ticket chairman; Mrs. Earl Bryson, carnival chairman; Mrs. William Hough, posters; Mrs. Lon C. Hill Jr., publicity, and Mrs. Erwin Meyers, entertainment. There will be a meeting of the committee at Mrs. James Waller Marshall's home in Winnetka next Friday.

Tea Next Thursday for Mrs. Herbert Hoover.

Mrs. Charles G. Dawes is entertaining at tea Thursday at her home in Evanston for Mrs. Herbert Hoover and Mrs. Frederick Edey, who will be here for the Girl Scout conference at the Palmer house. Mrs. Hoover is national president of the Girl Scouts, and Mrs. Edey is the national commissioner.

Mrs. Walter D. Steele, Mrs. Walter Clyde Jones, Mrs. George Olmsted, Mrs. Alfred Tyler, Mrs. James Chester Woodley, and Mrs. Gair Tourtellot Jr. will pour.

The English Speaking Union announces a luncheon meeting at the Electric club next Friday at 12:30 o'clock. Geoffrey Crowther will speak on "Britain's Recovery." Mr. Crowther is one of Britain's younger economists. After luncheon officers and directors will be elected.

Mr. Crowther was at Cambridge when Durand Smith was studying there, and Mr. Smith is entertaining at cocktails for him and for Robin Scott Moncrieff on Thursday at the Pearson. Mr. Scott Moncrieff is a gunner with the royal artillery at Peshawar, India, and is returning to his home in Surrey, England, on leave.

Dr. Eliot Porter Weds in Boston.

In Boston last Friday Dr. Eliot Furness Porter, son of the James F. Porters of Hubbard Woods, was married to Miss Aline Kilham, daughter of Walter Harrington Kilham of Boston.

Dr. Porter is a graduate of Harvard university and Harvard medical school and is now teaching and doing research work in bio-chemistry there. His bride is a graduate of the Winsor school in Boston, is a member of the Junior league, and is a well known artist.

Dr. and Mrs. Porter are planning to spend the summer with his parents at their island off the coast of Maine, and afterward will live in Boston.

Mr. and Mrs. William Dodge Horne [Frances Thorne] are receiving congratulations on the birth of a second son, Benjamin, on Sunday at the Presbyterian hospital. The baby has been named for his mothers' maternal grandfather, Benjamin Ehrman. Mr. and Mrs. Horne, who live in Barrington, have a little girl as well as another son.

Also receiving congratulations are the Rodney S. Masons [Elizabeth Louderback] to whom a daughter was born on May 7 in the Highland Park hospital. The baby has been named Nancy Sheridan, and she has a brother about 7 years old. Mr. and Mrs. Henry E. Mason are the baby's paternal grandparents.

Miss Kate Buckingham Returns from West.

Miss Kate Buckingham is back in her Lake View avenue residence after having spent the spring and winter in California and Arizona. She will be going east to her summer place, Bald Head farm, in Lenox, Mass., in mid June.

Miss Peggy Hambleton, who has been lingering on in New York visiting the Otto Teegens since she returned from a trip to Bermuda, is expected to return to Chicago next week.

Walter W. Crawford left yesterday to join his wife at the Virginia residence of her parents, Mr. and Mrs. Ralph R. Richardson. The Crawfords will return on May 25 at the same time that the Richardsons' other daughter, Mrs. Frederick L. Spencer, returns from a visit to Virginia.

The Crawfords are planning to desert town for the country, but it probably will be autumn before they do so, for they have a lease on their Dearborn parkway apartment until then. They have chosen Wheaton as the place in the country where they will live.

The Edwin T. Camps, who have moved into the house on Wagner road in Glenview formerly occupied by the Gorhams, are not making plans for a housewarming for a while, for their elder daughter, Hester, was just brought home yesterday from the Evanston hospital, where she was confined with scarlet fever.

Mr. and Mrs. Cecil I. Crouse have moved from the city to a pleasant brown shingled house on the border between Hubbard Woods and Glencoe.

HAROLD TEEN—FICKLE FEM

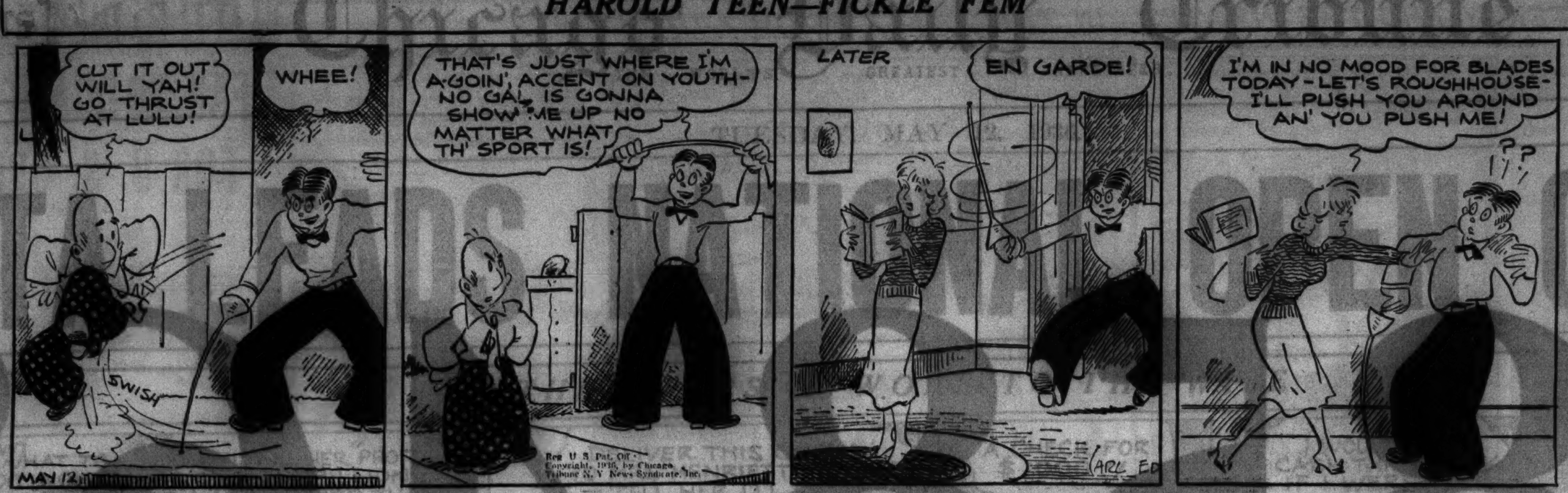

Model for Fashion Show

[TRIBUNE Photo.]

Mrs. Frederick H. Wolff Jr. is one of Evanston Junior league members who will model in a fashion show to be given tomorrow afternoon as a feature of a benefit bridge party to be given by the Mary Crane league at the Evanston Country club. Mrs. Winnard G. Olsen of Kenilworth is chairman of the party and Mrs. Hadar Ortman of Evanston is directing the fashion show.

Patricia Ellis Learns Oddities of Betting Men

BY GEORGE SHAFFER.

[Chicago Tribune Press Service.]

Hollywood, Cal., May 11.—[Special.]—Dennis Moore, young actor playing with Bill Clemens and Patricia Ellis in "Blood Lines" at Warner's, is $10 richer and Clemens is $10 poorer because Moore knows Miss Ellis better. He has been going around with her for a couple months. The other day Moore offered to bet Clemens that he would have Patricia arguing on both sides of a question in the same hour. Clemens took the bet. The three had picnic lunch under a tree at the stable and race track at Encino, where their horse race story is on location.

Moore worked the conversation around to this declaration: "Any one who wants to succeed in motion pictures ought to go to college for at least a couple of years." Miss Ellis [her real name is O'Brien and she's only 20] challenged, "I think you're all wrong, Denny. I never went to college. Neither did a lot of other girls I know who are getting along all right. I feel I am further ahead in my career than if I'd been poring over a lot of textbooks. I already had some leads in pictures before most girls are getting their sorority pins."

Moore made a few feeble arguments and the conversation veered to something else.

They ate their lunch and it was getting near time for the assistant director to show up. Moore bent and lit a cigaret. "You know, Pat," he said, casually, "it's not such a good idea to go to college if one is anxious to make good in pictures. I wish I hadn't gone to Vanderbilt. I could have studied dramatics and learned some other useful things."

Pat looked militant at once.

"I don't know about that—" she started.

Moore whooped with laughter and Clemens sheepishly reached into his pocket.

"What's all this? What are you two doing?" Pat demanded.

They explained while the assistant director came up, and the O'Brien in her was still prompting Pat to say, "Well, I don't know that that was so funny," and looking half combatively at both boy friends as they strolled back to work.

Frank Morgan not only sings, but dances in his next picture, "Easy to Love." He's a singing sea captain. In the dance he foots a routine with Eleanor Powell, for whom the screen extravaganza is designed as starring vehicle. Cole Porter is working on the songs; the story is by Jack MacGowan, Sid Silver, the ex-stage stooge, and Producer Buddy DeSylva in collaboration. Miss Powell is due from New York Thursday to begin it.

Henry Fonda was grousing on the set of "Spend Thrift" because he has to rise at 8 a. m. to report for 9 o'clock studio call. His leading woman, Pat Paterson, voiced protest.

"I have to get up at 6 o'clock to get to the studio in order to have my hair fixed and get made up by 9," she complained.

"Thanks," said Fonda, "I feel as if I am getting more sleep already." They are working at General Service studio in a Walter Wanger production.

In the twenty years since the movies have been going strong in Hollywood, there have been all kinds of lawsuits filed here, but none to match the one filed the other day by the Motion Picture Academy of Arts and Science, which seeks to enjoin two ex-Chicago brothers, Victor and Ed Halperin, who are independent producers, from calling themselves "Academy Pictures, Inc.," and producing movies under that name.

Men Admire Girl Avoiding Creation of Ill Feelings

BY DORIS BLAKE.

We had occasion recently to attend a social function and watch a young woman using her charm on the men. The young woman, let it be known to you girls who decry your lack of physical beauty, is far from being a beauty. She is well groomed, of course, even as you and you may be. She dresses smartly on a limited budget, it may be further added. But she has a way with the men, believe this onlooker. She had them on her trail the evening through.

Not wishing to take our own word for the charm exhibited, we asked one of the young men in eager pursuit. He said: "There's something grand about that girl. I've met her a number of places this year. She always makes one feel important and at ease at the same time, if you know what I mean. I know she is as smart as the dickens, but she never acts or talks as if she were. I don't mean she acts and talks dumb. But she—O, I don't know what it is, except that she never causes the slightest bit of ill feeling."

So, young women, on the popularity hunt, note well that suggestion about never causing the slightest bit of ill feeling. The young man hit the nail right on the head when he so explained the popular one's charms.

There are certain weak characters, it is true, who are acclaimed for their charm because there is no spunk in them. They oppose nothing. They argue about nothing. They smile agreeably and they act agreeably, but just because they fit into every pattern so easily, they get to be a bit of a bore after a time. Eventually, it is discovered that they have no personality. But the girl who has strength of character and educates herself to walk the path of harmony is the one who survives. We happen to know that the popular one under discussion was well trained for just this harmonious route by a mother who knew the ropes well.

Lack of harmony, after all, is merely the result of thoughtlessness and carelessness, or the desire to put one's self over in an unpleasantly big bright way.

[Copyright: 1936: By The Chicago Tribune-N. Y. News Syndicate, Inc.]

Young Artist Displays Skill with Organ

BY EDWARD BARRY.

It is unfortunate that Mario Salvador did not begin his Kimball hall recital last night with a solid half hour of the trifling sort of music that appeared in rather liberal measure later on the program. As it was, two Bach works came along before this young winner of the Society of American Musicians' recent organ contest had succeeded in getting the feel either of his instrument or of his audience.

The chorale, lacking in clearness and well realized line, and the fugue, played at a tempo that would have fascinated Bach because of the sheer impossibility of reproducing it on the instrument of his day, belong to a type of music that shows up real or apparent defects of style in a wholly merciless manner. I would say that these defects were largely apparent last night, due rather to nervousness than to any inherent lack of musical sense.

This happier view of the matter is supported by the fact that Salvador played calmly and beautifully after the excitement of the start had passed. He began listening intently to his tonal effects and handling them with skill and taste.

The young man's technical proficiency is amazing. Even in that fugue, he did things with manuals and pedals both that caused many a hardened organist to strain forward in his seat.

The final Society of American Musicians' program is scheduled for next Friday night, when the winners in the piano and violin students' divisions will be presented in Kimball hall.

The Chicago City Opera company announced yesterday that Elizabeth Brown, Chicago contralto who sang in "Shvanda" at the University of Chicago three weeks ago, will make her debut on opening night, Oct. 31, in Respighi's "La Fiamma."

Hospitals to Hold Special Programs for Visitors Today

The 116th anniversary of the birth of Florence Nightingale, originator of scientific nursing, will be observed today by Chicago hospitals as National Hospital day. There will be a special program at Edward Hines Jr. Memorial hospital to which all ex-service men and their families are invited.

The program will be opened at 2 p. m. by Dr. W. E. Kendall, chief medical officer, and Col. Hugh Scott, manager of the hospital, will deliver an address of welcome. Judge Win G. Knoch of Naperville will speak and a tour through the hospital will follow.

The University of Chicago clinics and affiliated institutions will join in observance of the day. The Home for Destitute Crippled Children will hold open house and the Bobs Roberts and Billings hospitals will give a joint tea from 2 to 5 o'clock in the lobby of Bobs Roberts hospital. Members of the board of trustees and the Mothers' Aid society of the Chicago Lying-In hospital will conduct tours of the hospital between 2 and 4 o'clock. The board yesterday gave a party for inmates of the Home for Destitute Crippled Children whose birthdays occur this month.

At Greater Provident Hospital and Training school, 51st street and Vincennes avenue, colored residents of Chicago will attend a program centering around more than 3,000 colored mothers who have given birth to babies in the hospital in the last three years.

Women Voters.

The Cook County League of Women Voters will elect officers and adopt a program for the coming year at 10:30 o'clock today at the Harriet Hammond McCormick Memorial Y. W. C. A., 1001 North Dearborn street.

Bauer Exhibit Held Lesson in Geometry

BY ELEANOR JEWETT.

The Arts sub is opening today an exhibition of paintings by Rudolf Bauer from the collection of Solomon R. Guggenheim. Bauer is a mathematical modern. His paintings are carefully developed problems in squares, cubes, darts, balls, circles, and tripods. They remind one of textbook illustrations for higher calculus. The colors are clear and cheerful.

If one has a geometric turn of mind one can probably find material here for the keenest enthusiasm. Speaking, however, as a person who divides rarely, multiplies never, and adds mainly with fantastic and variable results, a person in short who is blind to the charms of even the simplest mathematics, this group of pictures leaves me horribly cold.

Were one to try to follow Mr. Bauer into the realm of pure reason, in which presumably he floats while inventing these formulae, one could take a straight line for a base and then let the shapes do as they wish. A challenging line of three green, leaf-like structures may pretend to be "Woods in June." A little candle perched on a skeleton bicycle may be "How Far the Little Beam Doth Throw Its Light," and unearth a feeling for, was it Macbeth or Hamlet, in the depths of one's heart.

A scale of steps paced out by balls brings musical moments to mind. Scattered darts, lilting cones, impetuous circles, and arrogant dashes convey a confused impression of a happy jungle inhabited by ecstatic pencils under the control of relentless logic.

Rudolf Bauer is less formal than Leger, the foremost mathematician among the moderns, and less solid. Bauer is a writer of sonnets and lyrics where Leger beats out marches in the bass. Bauer is less imaginative than Klee, another individualist in the group who has an international reputation for eccentric manipulation of lines and points.

Bauer holds aloof and moves in a rarefied atmosphere. Astronomers would understand him; engineers might call him brother. All students of geometric designs will find his paintings of interest. Repeatedly he evolves patterns of merit. As decorative surfaces, excellent for motifs for hangings, etc., one can easily see a place for such art. But as pictures they somehow fail to convince.

OCEAN STEAMSHIP MOVEMENTS.

Arrived.	At.	From.
Am. Banker	London	New York
Am. Trader	New York	London
Britannic	London	New York
Carinthia	Galway	New York
Normandie	New York	Havre
Pennland	Southam'ton	New York
Pres. Coolidge	Hongkong	San Francisco
Pres. Jackson	Yokohama	Seattle
Samaria	New York	Liverpool
Tuscania	Glasgow	New York
Virginia	New York	San Francisco
Vulcania	Gibraltar	New York
Magnolia	New York	Los Angeles
Pennsylvania	New York	San Francisco
Granville	London	San Francisco
Reliance	Liverpool	San Francisco
Kota Agoeng	Manila	San Francisco
Tacoma	Rotterdam	San Francisco
Roseville	Batabia	San Francisco
Gen. Pershing	Hongkong	Portland
Falsterbo	Yokohama	Seattle
Goolistan	Hull	Vancouver
Sailed.	**From.**	**For.**
Berlin	Galway	New York
Scythia	Cobh	New York
Gothic Star	Newcastle, N. S. W.	Vancouver
Hoegh Carrier	Yokohama	Los Angeles

AMUSEMENTS.

Seventeenth Church of Christ, Scientist, of Chicago
Announces a FREE LECTURE on
CHRISTIAN SCIENCE
By PETER B. BIGGINS, C. S. B.
OF SEATTLE, WASHINGTON
Member of The Board of Lectureship of The Mother Church, The First Church of Christ, Scientist, in Boston, Massachusetts
In ASSEMBLY HALL, FOURTEENTH FLOOR
32 WEST RANDOLPH STREET
TUESDAY EVENING, MAY 12, 1936
AT 8:00 O'CLOCK
THE PUBLIC IS CORDIALLY INVITED TO ATTEND—DOORS OPEN AT 6:30 O'CLOCK

GRAND OPERA HOUSE 2 LAST WEEKS TONIGHT
THIS THEATER IS AIR-CONDITIONED
POP. WED. MAT. $2 (BEST SEATS)
MESSRS. SHUBERT PRESENT
BEATRICE LILLIE in "AT HOME ABROAD"
Matinees Wed. & Sat.
ETHEL WATERS
A Musical Holiday by Dietz & Schwartz
MITZI MAYFAIR
REGINALD GARDINER

HARRIS OPENS MON. MAY 18 SEATS NOW!
ALEX YOKEL presents
SAME GREAT CAST in
3 MEN on a HORSE
SUMMER PRICES
Nites—50c, 75c, $1, $1.50 NO HIGHER
MATS. WEDNESDAY & SATURDAY 50c, 75c, $1

SELWYN Air Cooled NIGHTLY Incl. Sunday
POPULAR MATINEE TOMORROW
THE GROUP THEATRE
in
"AWAKE and SING!"
By CLIFFORD ODETS
6th Play American Theatre Society & Theatre Guild

False Lashes Must Be Used with Regard for Good Taste

BY ANTOINETTE DONNELLY.

In any large dining or dancing group today one is made aware of the fact that all that blinks isn't natural eyelash. Now far be it from us to deride the possibilities that lie in a pair of long lashed lids! There's romance in them thar blinkers! Men have been known to quail before them, as well to see their carefree bachelor ways threatened permanently. And a false eyelash for a woman whom nature shortchanged is one of those blessings whose value can't be confined to romance alone. It's good to see a fringe along those lids, by nature sparse or barren.

BUT, girls, it's like the cheek rouge. You don't have to shout to the whole wide world. You don't do it with cheek or lip rouge any more. You've gotten away beyond that kindergarten age of cosmetic use. You're too smart and sophisticated to go around waving the red cheek flag. So why not apply a little of the same smoothness to the false eyelash use? Tone them down. Trim 'em down.

The other day a trim young matron in an imported model, name and price known to us as authentic, startled the diners and lobby lookers-on with the bright hair tint and the enormous long lashes with their chorus girl upsweep. You see, it's an amateur eye that doesn't detect the false lash when it goes beyond the normal length. All of the lashes one buys and attaches are long, but they are meant to be trimmed to conform to the face and good taste.

It's marvelous to us, at least, the lengths at which they sometimes are worn without blinding the eyes. But that's neither here nor there. We are talking taste and that nice sophistication in cosmetic matters that prevents one from exhibiting the too obvious artificial aid. A grownup taste.

[Copyright: 1936: By The Chicago Tribune-N. Y. News Syndicate, Inc.]

Oxnam Leading Methodist Vote for 3 Bishops

Columbus, O., May 11.—(AP)—The tradition which carried three of the last four presidents of DePauw university to seats on the Methodist Episcopal board of bishops helped Dr. G. Bromley Oxnam into first place today as general conference delegates counted their initial ballots for four new bishops.

Dr. Oxnam, present head of the Greencastle, Ind., Methodist university, received 203 votes, more than a third short of the two-thirds majority necessary for election.

In second place was Dr. Wilbur E. Hammaker, Youngstown, O., minister, who had 128 votes.

Dr. Joseph M. M. Gray, chancellor of the American university at Washington, D. C., who was third with 108 votes, and Dr. Lewis O. Hartman of Boston, editor of Zion's Herald, who was fourth with 96 votes, both asked to withdraw their names.

Three members of the Methodist board of bishops, two of them still active, stepped from the presidency of DePauw into seats as bishops of the church. They were Bishop Edwin H. Hughes of Washington, senior Methodist bishop in the United States; Bishop Francis J. McConnell of New York, liberal leader of the church, and George Grose, who retired some years ago after serving in China.

A second vote was taken immediately with leaders predicting that it would result in the election of at least one of the three white bishops, and possibly of one Negro bishop to be named.

W. A. C. Hughes of Philadelphia, Negro secretary of the Methodist board of home missions, led thirteen Negro candidates receiving votes.

The withdrawals of Gray and Hartman left Dr. Charles W. Flint, chancellor of Syracuse, N. Y., university, in third place with 83, with W. McPherson, president of Illinois Wesleyan university at Bloomington, Ill., fourth with 65 votes for the three white positions.

CAKES NOW TWICE AS DELICIOUS
New, purer ALL-vegetable shortening brings out full flavor
PASTRY FLAKIER—MORE TENDER
Try Spry if you want to taste the lightest, most delicate cake you ever baked—the flakiest pie crust and pastries—the fluffiest biscuits! This purer, smoother, whiter shortening will give your baking a perfection never before possible with old-fashioned shortenings. Spry stays so fresh and sweet—doesn't develop "off-flavors," for it is ALL-vegetable—contains not an atom of animal fat. Bake with Spry today. Try it for frying, too.
In 1-lb. and thrifty 3-lb. cans
Spry

AIR-CONDITIONED COOLING PLANT IN OPERATION
MATINEE TODAY AT 2:30
5TH WEEK
BEYOND ANY COMPARISON
THE GREAT ZIEGFELD
WILLIAM POWELL
MYRNA LOY
LUISE RAINER
ALL SEATS RESERVED
ERLANGER THEATRE

RAMON & RENITA
XAVIER CUGAT
Continental Room STEVENS HOTEL

McVICKERS MADISON AT STATE
3RD AND FINAL WEEK
"THE LAND OF PROMISE"
ALL ENGLISH TALKING PICTURE
THEATER CLOSED FROM SUNDOWN FRIDAY TO SUNDOWN SATURDAY

NOW I EAT Potato Salad
Upset Stomach Goes in Jiffy with Bell-Ans
BELL-ANS FOR INDIGESTION

Electrolysis
as done by Ella Louise Keller
The Only Method Doctors Recommend to Forever Remove
HAIR on the FACE arms or body
200-600 roots destroyed per hour. Regrowth impossible. No scars. No blemishes. Guaranteed permanent. Personal attention.
ELLA LOUISE KELLER
ESTABLISHED 25 YEARS
Suite 2405, 55 E. Washington St. Central 6466
Chicago New York Minneapolis

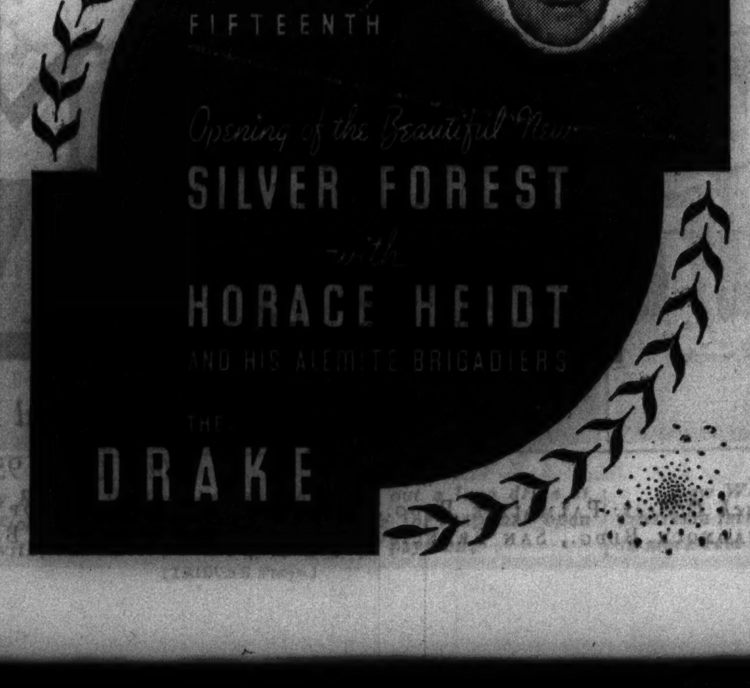

5,858,468 Families

TOPPING all previous circulation records, The American Weekly now reaches an average of 5,858,468 families, as shown by the Audit Bureau of Circulations Publishers' Reports for the six months ending March 31st, 1936.

This is how the circulations of the six major weekly magazines in the national field compare, according to the latest A. B. C. reports:

The American Weekly	5,858,468
Saturday Evening Post	2,805,252
Collier's	2,437,839
Liberty	2,253,223
Literary Digest	724,329
Time	562,822

(Circulation figures for The American Weekly are for six months ending March 31, 1936; for all other magazines for six months ending Dec. 31, 1935.)

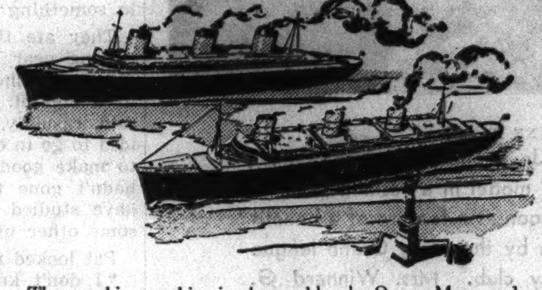

The two biggest ships in the world—the Queen Mary and the Normandie—are about the same size . . but the biggest magazine in the world is twice as big as its nearest competitor.

To obtain these six magazines, the American public spends each week: $585,846.80 for The American Weekly and the Hearst Sunday newspapers through which it is distributed, $140,262.60 for the Saturday Evening Post, $121,891.95 for Collier's, $112,661.15 for Liberty, $72,432.90 for Literary Digest, $84,423.30 for Time. The figures are based on the single copy newsstand prices of the respective magazines.

Selling the world's richest market

Now project circulation figures against the national market. What sort of selling job do these magazines do?

In the United States, there are 122,775,046 people. Of these, 419,481 persons paid income taxes for 1934 on incomes of more than $5,000.

Comparatively, a mere handful of people in the higher income brackets. Yet the American people as a whole constitute the largest and richest market in the world; they buy millions of automobiles, radios, mechanical refrigerators and other high-unit luxuries and this year will spend some $30,000,000,000 over the retail counters of the nation.

The two biggest known giants* in the world were exactly the same height; but the world's biggest magazine dwarfs the next one with double its circulation. (*Machinow, *Russian*, 9' 3"; Middleton, *English*, 9' 3".)

Where does the money come from? Not from any one special group of people, clearly, but from many millions of people—all the people who buy goods—and in particular, from those people who live in the 995 key cities, of 10,000 population and over, where 70% of all retail sales are made. They include only 49% of all the families—but they represent the concentrated buying power of the nation.

What coverage do the six major weeklies afford in these 995 key cities? The American Weekly gives an average family coverage of 29.21%. The Saturday Evening Post, 13.88%; Collier's, 11.82%; Liberty, 12.62%; Literary Digest, 3.04%; Time, 3.09%, according to the last figures available.

Or, more specifically, The American Weekly gives merchandisable coverage of 20% to 50% or better in 614 key cities—the next largest weekly magazine in 141 key cities.

What is the secret of its leadership?

How has The American Weekly attained this commanding position in the national field?

Behind its rise is the dynamic force of *reader interest*. Imagine an editorial appeal so vital and compelling, so fundamental and universal as to win and hold the interest of *one-fourth of all the English-reading families in America*. And still this vast circulation grows, paying tribute to the extraordinary genius of an editor who knows *what interests people and why*—and who, in the sixteen basic elements of interest, has found the key to the mental and emotional responses of all men and women, in all walks of life.

The American Weekly is the world's most fascinating magazine. By virtue of this fact, it is the most *responsive* magazine. Advertising results are dramatic proof of the intense reader interest that has made it "the nation's reading habit."

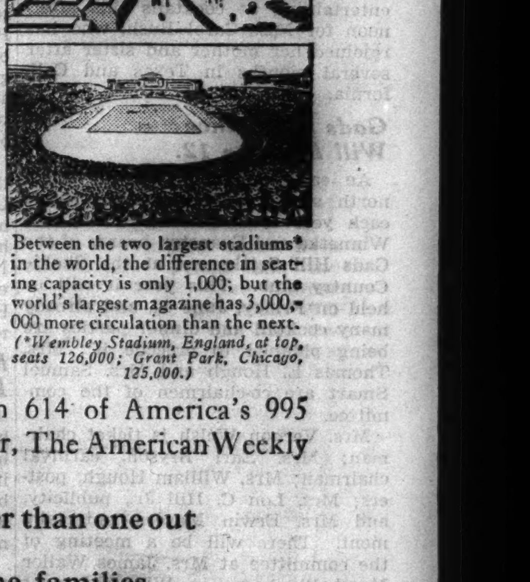

Between the two largest stadiums* in the world, the difference in seating capacity is only 1,000; but the world's largest magazine has 3,000,000 more circulation than the next. (*Wembley Stadium, England, at top, seats 126,000; Grant Park, Chicago, 125,000.)

Where this magazine goes

The American Weekly is the largest magazine in the world. It is distributed through the 17 great Hearst Sunday newspapers. In 614 of America's 995 towns and cities of 10,000 population and over, The American Weekly concentrates 67% of its circulation.

In each of 158 cities, it reaches better than one out of every two families
In 146 more cities, 40 to 50% of the families
In an additional 139 cities, 30 to 40%
In another 171 cities, 20 to 30%

. . . and, in addition, more than 1,982,000 families in thousands of other communities, large and small, regularly buy and read The American Weekly.

Cock-A-Doodle-Doo!

Advertising revenue and linage published in The American Weekly during the month of April are the largest in volume for any April in its history. It is the fourth successive month of revenue and linage gains for the year 1936.

The SOCIAL REGISTER *of* AMERICAN BUSINESS

A partial list of Important Advertisers in The American Weekly during 1934, 1935 and 1936

Admiracion Laboratories, Inc.
Affiliated Products
  Edna Wallace Hopper
  Neet
American Can Co.
American Chicle Co.
American Kitchen Products Co.
American Radiator Co.
American Safety Razor Corp.
American Tobacco Co.
  Half and Half Tobacco
  Lucky Strike Cigarettes
Armour and Company
Associated Oil Co.
Axton-Fisher Tobacco Co., Inc.
Babbitt, Inc., B. T.
Bauer & Black
Beech-Nut Packing Corp.
Ben-Burk, Inc.
Best Foods, Inc., The
Borden Co., The
Boston Varnish Co.
Boyle Company, The A. S.
  Plastic Wood
  Three-in-One Oil
Bristol-Myers Co.
  Ingram's Milkweed Cream
  Ipana Tooth Paste
  Mum
  Sal Hepatica
Brown & Williamson Corp.
Burnett Co., Joseph
California Fruit Growers Exchange
California Packing Corp.
Campana Sales Co.
Champion Spark Plug Co.
Chesebrough Mfg. Co., Cons'd
Chieftain Mfg. Co., The
Chrysler Corporation
  Dodge Bros.
  Plymouth
Clorox Chemical Co.
Coca-Cola Co.
Colgate-Palmolive-Peet Co.
  Brushless Shave
  Dental Cream
  Palmolive Soap
  Super Suds
Conklin Pen Co.
Continental Can Co.
Corning Glass Works
Crosley Radio Corp., The
Dennison Mfg. Co.
Ethyl Gasoline Corp.
Fitch Co., F. W.
Ford Motor Company
Franco-American Food Co.
Frederics, Inc., E.
Frigidaire Corporation
General Cigar Co.
General Electric Co.
General Foods Corp.
  Calumet Baking Powder
  Jell-O
  La France
  Maxwell House Coffee
  Minute Tapioca
General Mills, Inc.
  Bisquick
  Gold Medal Flour
  Wheaties
General Motors Corp.
  Buick
  Chevrolet Motor Co.
  Fisher Body Corp.
  Oldsmobile
  Pontiac
General Tire & Rubber Co.
Gillette Safety Razor Co.
Glass Container Ass'n of America
Glover Co., Inc., H. Clay
Gold Dust Corporation
  Shinola
  Silver Dust
Goodyear Tire & Rubber Co., Inc.
Great Atlantic & Pacific Tea Co.
Grocery Store Products, Inc.
Heinz Co., H. J.
Hubinger Co., The
Hudnut, Richard
Hump Hairpin Mfg. Co., The
Janvier, Inc., Walter
Jell-Well Dessert Co.
Jergens Co., Andrew
John Hancock Mutual Life
  Insurance Co.
Johnson & Johnson
Kaufmann Bros. & Bondy, Inc.
Kellogg Co.
Kelvinator Corporation
Knox Gelatine Co.
Kolynos Co., The
Kotex Company
Kraft-Phenix Cheese Corp.
Lambert Pharmacal Co.
Lamont, Corliss & Company
  Pond's Face Creams
  Pond's Face Powder
Lane Bryant
Lea & Perrins, Inc.
Leeming & Co., Inc., Thos.
Libbey-Owens-Ford Glass Co.
Libby, McNeill & Libby
Lipton, Inc., Thomas J.
Lorillard Co., Inc., P.
Metropolitan Life Insurance Co.
Nash Motors Co.
National Biscuit Co.
  Ritz Crackers
  Shredded Wheat
National Carbon Co.
National Radio Institute
Nestle-Le Mur Co., The
Norwich Pharmacal Co., The
Old Dutch Cleanser
Oyster Institute of North America
Pacific Mills
Park & Tilford
Parker Pen Co., The
Penick & Ford, Ltd., Inc.
Pennzoil Co., The
Pepsodent Co., The
Perfection Stove Co.
Pillsbury Flour Mills Co.
Pineapple Producers
  Cooperative Ass'n, Ltd.
Potter Drug & Chemical Co.
Premier-Pabst Corp.
Procter & Gamble Co., The
  Camay
  Crisco
  Ivory Soap
  Oxydol
Quaker Oats Company, The
  Aunt Jemima
  Quaker Oats
Reynolds Tobacco Co., R. J.
Royal Lace Paper Works, Inc.
Rutland Fire Clay Co.
Schenley Products Co.
Schnefel Bros., Inc.
Scholl Mfg. Company
Sealed Power Corporation
Seminole Paper Corp.
Sheaffer Pen Co., W. A.
Simmons Company
Simoniz Co., The
Socony-Vacuum Oil Co., Inc.
Staley Mfg. Co., A. E.
Stanco, Inc.
Standard Brands, Inc.
  Chase & Sanborn's Coffee
  Fleischmann's Yeast
  Tender Leaf Tea
Standard Oil Co., The
Sta-Rite Hair Pin Co.
Sterling Products Co.
  Bayer Aspirin
  Phillips Milk of Magnesia
Swift & Company
Thermoid Co.
Union Oil Co. of California
United States Rubber Co.
Wander Co., The
Warren Corp., Northam
  Cutex
  Glazo
  Odorono
Watkins Co., The R. L.
Wrigley Jr. Co., Wm.
Young, Inc., W. F.

What $18,000 buys in The American Weekly

A full page in color more than twice the size of any other magazine page in the world . . . 5,858,468 families at a cost of about 1/3 cent per family . . . the attention of the entire family instead of a single buying factor.

THE AMERICAN WEEKLY

Greatest Circulation in the World

"The National Magazine with Local Influence"

Main Office: 959 Eighth Avenue, New York City

Branch Offices: PALMOLIVE BLDG., CHICAGO . . . 5 WINTHROP SQUARE, BOSTON . . . ARCADE BLDG., ST. LOUIS . . . EDISON BLDG., LOS ANGELES
MONADNOCK BLDG., SAN FRANCISCO . . . GENERAL MOTORS BLDG., DETROIT . . . HANNA BLDG., CLEVELAND . . . 101 MARIETTA ST., ATLANTA

Chicago Daily Tribune
THE WORLD'S GREATEST NEWSPAPER
TUESDAY, MAY 12, 1936.

HAVE YOU ROOMS TO RENT?
Call Superior 0100
AND ASK FOR A WANT AD-VISER

REVOLTA LEADS NATIONAL OPEN QUALIFIERS

CHICAGO SENDS 11 GLOVERS TO OLYMPIC FINALS

Qualifies Boxers in Seven Divisions.

BY WILFRID SMITH.

Nine of the sixteen boys who will meet for the National Golden Gloves championships a week from Wednesday night at the Chicago Stadium competed in the Tribune's Tournament of Champions last February. In other words, the annual Chicago tournament, on the basis of results from last week's preliminaries in the Olympic trials in which qualifiers from all sections of the nation participated, has definitly proven that it is the outstanding competition in amateur boxing.

Two other contestants in the finals competed in Golden Gloves tournaments which will send championship teams to Chicago. While these boys didn't fight in Chicago last February, they hail from Chicago's Golden Gloves territory, thus making eleven of the sixteen finalists May 20 Golden Gloves products.

They Represent Chicago.

The nine boys from Chicago's tournament who now are seeking National Golden Gloves championships and the right to compete for Uncle Sam in the Olympic games at Berlin next August, are:

Jimmy Urso, Golden Gloves flyweight champion in Detroit; competitor in Chicago Golden Gloves tournament.

Jackie Wilson, Golden Gloves flyweight champion from Cleveland; Chicago Golden Gloves flyweight champion; Intercity Golden Gloves champion against New York, who now is competing in the 118 pound class.

Johnny Brown, Chicago Golden Gloves bantamweight champion; Intercity Golden Gloves champion against New York.

Ted Kara, Golden Gloves featherweight champion from Cleveland; Chicago Golden Gloves featherweight champion.

Andy Scrivani, competitor in Chicago Golden Gloves tournament; Intercity Golden Gloves lightweight winner against New York.

Chester Rutecki, Chicago Golden Gloves welterweight champion.

Howell King, Golden Gloves champion from Detroit and competitor in Chicago's Golden Gloves tournament.

Carl Vinciquerra, Golden Gloves light heavyweight champion from Omaha, Neb.; Chicago Golden Gloves light heavyweight champion.

Arthur Oliver, competitor in Chicago Golden Gloves tournament; Intercity Golden Gloves winner against New York.

The middleweight class is the only one in which a Golden Gloves boxer will not be trying for a national Olympic title. In this division Milton Shivers of Detroit, the Golden Gloves champion, was beaten in national tournament by Frank Nelson of Davenport, Ia., also a Golden Glover, and then Nelson lost a close decision to Jimmy Clark of Jamestown, N. Y.

Records to Respect.

Paul Frazier of Chicago and Al Wardlow of Wilberforce university who won Intercity Golden Gloves championships, did not compete in the national tournament last week.

The seven other boxers in next week's championships at the Stadium boast of records which are conclusive proof of their ability.

Joey Church of Batavia, N. Y., who will fight Ted Kara, is the featherweight champion of the National A. A. U.

Tommy Tedesco of Niagara Falls, N. Y., who meets Andy Scrivani for the lightweight title, is Buffalo's Golden Gloves champion and the champion of the Niagara association of the A. A. U.

William Townsend, who will face

[Continued on next page, column 1]

THE GUMPS—A WORD TO THE WISE

Reg. U. S. Pat. Off.
Copyright, 1936, by Chicago Tribune-N. Y. News Syndicate, Inc.

Talking It Over

BY ARCH WARD.

[Copyright, 1936: by The Chicago Tribune.]

A DOCTOR who promised that twisting would remove the misery from Charley Grimm's back almost lost his life in the attempt. . . . Suffering extreme pain under the treatment Grimm leaped off the bone cracker's table and ran him out of the room. . . . The fear stricken doctor slammed a door in Grimm's face and when Charley yelled "Come out of there and I'll break your neck," the doctor called back, "O, you'll be all right in a little while." . . . Grimm still has the misery. . . . Chick Frasier, Dodgers' scout, has been touring Chicago semi-pro lots in quest of talent the last several days. . . . One of the American league umpires is in such sound financial condition that he doesn't collect his pay checks until the end of the season. . . . The first thing Harry Stuhldreher told patronizing alumni when he arrived in Madison to take over Wisconsin's athletic directorship was: "Never mind, I don't want to hear it. I want to come in here all even. I'd rather not have one man tell me one side of the story and another the other side." . . . Ted Rosequist, Bears' tackle, will receive his degree in physical education at Ohio State next month. . . .

Earl Combs, New York Yankees outfielder, says the toughest pitcher he has faced in his twelve years in the American league is Elon Hogsett, the Tigers' Indian relief hurler, recently traded to the Browns. . . . Scotty Sylvano, Golden Gloves lightweight champion in 1931, will be Jimmy Snyder's riding mechanic in the Indianapolis race Memorial day. . . . Douglas Warnes, a Golden Gloves announcer, will have charge of Emil Andres' pit crew. . . . The Cubs carry with them on all their travels a huge oak bat which Pat Malone appropriated from a minor league team the Cubs were playing in an exhibition game a few years ago. . . . The mascot stick was so long that several inches had to be sawed off so that it could be fitted into the bat bag. . . . Twenty-five members of the Kansas City American association team spent one night in two rooms at Louisville recently after arriving from Indianapolis and finding a school teachers' convention had crowded the hotel. . . . Emmett Toal, Marquette end, has abandoned grave digging as a livelihood, and is now financing his education by cooking in a Milwaukee restaurant. . . .

Tris Speaker started his career as a Cleveland boxing commissioner by trimming the pass list. . . . Jimmy Foxx never sends autographed photographs to fans who neglect to tack on the extra "x" when addressing him. . . . The Illinois state interscholastic track meet is the oldest in the middle west and one of the three oldest in the United States. . . . It was founded by the late E. K. Hall when he was director of athletics at Illinois in 1894. . . . Vic Sorrell, Tiger pitcher, has done pretty well for himself in the stock market. . . . Among recent contributions Avery Brundage has received for the American Olympic fund was $100 from a prominent Jewish sportsman of Chicago. . . . Jim Bagby Jr., son of the Indians' 1920 world series pitcher, is one of the leading pitchers of the Rocky Mount, N. C., team in the Piedmont league. . . .

Ten Years Ago Today—Pompey was made first choice to win the Kentucky Derby when Bubbling Over worked a slow mile. . . . The Derby field was cut to twelve starters. . . . Walter Johnson pitched his 400th victory in his twentieth year in the big leagues as the Senators beat St. Louis, 7 to 4. . . . Heinie Groh, famous third baseman of the New York Giants, was given his unconditional release by John McGraw.

A CENTER SEAT

You can sit in the center of the first balcony or on the sides of the mezzanine, if you prefer, for $2.20 at the national Golden Gloves finals May 20 at Chicago Stadium. There are thousands of other choice seats available at 55 cents, $1.10, $1.65, and $3.30.

The Tribune offers you the greatest amateur boxing show America has known without any increase in prices. Winners will stand as Uncle Sam's fighting force in the Olympic games.

Tickets are available at The Tribune Public Service offices, 1 S. Dearborn, and in Tribune Tower from 9 a. m. to 11 p. m. You may order by telephone by calling Superior 0100 and asking for "Golden Gloves Tickets." Mail orders should be addressed to Golden Gloves Ticket Manager, Tribune Tower, Chicago.

SARRON WHIPS FREDDIE MILLER TO TAKE TITLE

Washington, D. C., May 11.—(AP)—Petey Sarron, Birmingham Syrian, swarmed all over Champion Freddie Miller at Griffith stadium tonight to win the world's featherweight boxing crown by decision after fifteen furious rounds. Miller weighed 126 pounds and Sarron 125½.

Sarron, who has been fighting for a dozen years, piled up points during the early rounds and then tore into the tiring champion with an offensive that had Miller on the verge of knockouts in the thirteenth and fifteenth rounds.

Beats Sarron Three Times.

Freddie, the ex-baker boy from Cincinnati, who won the crown in January, 1933, from Tommy Paul, had successfully defended it nineteen times. Three times before he had beaten Sarron, the last occasion two months ago in Miami, where Sarron put on a great battle only to lose with low blows in the late rounds.

More than 23,000 were crowded into the American league ball park to see the capital's first world championship fight.

Miller, who had lost only ten fights, had a slight advantage after the first five rounds, but Sarron was out in front after the tenth and from there on out it was just a matter of whether the southerner could land the finishing blow with his sweeping punches.

Calls Blow in First Low.

The bell probably saved Miller in the thirteenth, when Sarron began beating Freddie to the punch. Rushing Miller all around the ring, pumping with both hands, Sarron had him lying on the ropes, groggy and all but out as the round ended.

The referee, Eddie La Fond and Judge Frank Schuyler voted for Sarron, while Judge Robert Eller cast a draw decision.

Pete Reilly, Miller's manager, said a low blow Miller took in the first round handicapped him. He said four blows were low during the fight. Reilly indicated Miller might not fight again as a featherweight.

Northwestern Golfers Beat Chicago, 16½ to 2½

Northwestern's golf team defeated the University of Chicago, 16½ to 2½, yesterday afternoon at the Kildeer Country club. Northwestern swept the singles matches and lost one doubles match. John [Pick] Wagner of Northwestern shot a 70 which was two under par for low score.

Wright Junior College Nine Beats De Kalb, 6-3

Wright Junior college scored its third consecutive victory by defeating the De Kalb Teachers nine, 6 to 3, at Shabonna park yesterday.

Sox Bombard Browns, 19-6; Walker Makes 5 of 22 Hits

BY EDWARD BURNS.

[Chicago Tribune Press Service.]

St. Louis, Mo., May 11.—The White Sox today slugged their way to 19 to 6, twenty-two hit victory over the St. Louis Browns, a brutal demonstration which ran the St. Louisans' losing streak to 13 straight and lifted the Chicagoans into a fourth place tie with the Detroit Tigers.

The victory was the fourth straight for the Sox and the sixth in seven games played since they terminated their eight game losing streak in Yankee Stadium on May 2. During the course of the outbreak, the Sox staged two seven run forays—in the fourth and ninth innings. They also left 15 men on base during the afternoon.

Walker Comes Through.

Several personal reversals featured the Chicago success. For instance, John Whitehead won his second decision in seven starts. The big boy was terrible in the first inning, but thereafter he was a fine performer, holding the Browns to three hits, all singles.

Then, too, there was the case of Dixie Walker, who had made one scratchy single for the Sox prior to this afternoon. He busted through with five hits in six times at bat. Dixie walked his first time up, singled his second, doubled the next and singled on each of the next two trips. He wound up the day with a ninth inning double. His first double scored the tying and winning run in the fourth, if you care to go that far back for the decisive action. His second double also drove in two runs and he scored himself.

Two-Timing Mike.

Mike Kreevich knocked two doubles in the seven run blast in the fourth inning and Zeke Bonura socked a single and a double in the seven run blast in the ninth inning.

The 200 or 300 customers thought the work of Roy Mahaffey, first of the Browns' five pitchers, was inept in the first inning until they saw Whitehead's temporary distress in the latter half of the inning. The Sox scored on four passes and probably would have made some more but for the fact that Bonura was too proud to accept a pass. With one out Haas and Walker walked. Bonura, who has refused to accept even intentional passes on this trip, declined to take four wide ones and fouled the second pitch to Hemsley. Appling then walked, filling the bases, and Piet walked, forcing Haas across the plate. Dykes flied to West.

An Epic Occasion.

With one out in the home first, Whitehead walked West. Solters supplied the second out with a fly to Walker, but Bottomley tripled to left center, scoring West with the tying run. Whitehead walked Bell and Clift, filling the bases, after which Hemsley cleaned house with a double to right center. Carey flied to Walker.

The spectacle of the Browns leading 4 to 1 in an American league game so astounded the Sox that they couldn't get their attack started in the second inning. A walk by Kreevich was their only accomplishment.

Whitehead was a reborn pitcher in the St. Louis second, the first of his series of hitless innings. Big John was rewarded for his reformation by the production of two Sox runs in the third. Walker opened with the first of his hits, a single to right and, after Bonura had flied to Solters, stopped at third on Appling's double into the right center field wall. Piet doubled

[Continued on page 25, column 4.]

What a Game!

CHICAGO.	Ab	R	H	P	A
Kreev'ch,lf	6	2	2	1	0
Haas,rf	6	2	1	2	0
Walker,cf	6	3	5	3	0
Bonura,1b	6	2	4	10	0
Appling,ss	4	3	3	3	5
Piet,2b	3	2	1	3	2
Dykes,3b	7	2	3	0	4
Sewell,c	4	2	1	5	0
Whitch'd,p	4	1	2	0	0
	46	19	22	27	11

ST. LOUIS.	Ab	R	H	P	A
Lary,ss	3	0	0	4	3
West,cf	3	1	0	5	0
Solters,lf	4	0	0	5	1
Bot'ley,1b	4	1	1	9	0
Bell,rf	3	1	0	0	0
Clift,3b	3	3	1	0	1
Hemsley,c	3	0	1	2	1
Carey,2b	4	0	1	2	6
Mah'ffey,p	1	0	0	0	0
Andrews,p	0	0	0	0	0
Caldwell,p	1	0	0	0	0
Van Atta,p	0	0	0	0	0
Meola,p	0	0	0	0	0
*Coleman	1	0	1	0	0
	31	6	5	27	12

*Pepper batted for Caldwell in sixth and Coleman batted for Van Atta in eighth.

Chicago	102	700	027	—19
St. Louis	400	001	010	— 6

Errors — Kreevich. Runs batted in — Piet [3], Walker [4], Bonura [2], Dykes [3], Kreevich [3], Sewell, Haas, Whitehead [2], Bottomley, Hemsley [3], Coleman. Sacrifice hits—Appling, Whitehead. Two base hits—Appling, Piet, Kreevich [2], Walker [2], Sewell, Bonura, Hemsley. Three base hit—Bottomley. Left on base—Chicago, 15; St. Louis, 7. Double plays—Appling to Piet; Solters to Lary, Lary to Bottomley. Struck out—Whitehead, 4. Bases on balls—Whitehead, 10; Mahaffey, 5; Caldwell, 3; Van Atta, 1; Meola, 3. Hits—Mahaffey, 5 in 3 innings [pitched to 2 men in fourth]; Andrews, 3 in 1-3; Caldwell, 5 in 2 2-3; Van Atta, 3 in 2; Meola, 6 in 1. Hit by pitcher—Meola [Piet]. Losing pitcher — Mahaffey. Time — 2:15. Umpires — McGowan, Quinn, Ormsby.

Major Leagues

NATIONAL LEAGUE.

	W.	L.	Pct.		W.	L.	Pct.
St. Louis	14	7	.667	Cincinnati	11	13	.458
Pittsburgh	12	9	.571	Boston	10	12	.455
CHICAGO	12	10	.545	Phil'elphia	10	15	.400
New York	12	10	.545	Brooklyn	9	14	.391

YESTERDAY'S RESULTS.

Boston............ 2; Brooklyn 1
New York.........13; Philadelphia 12
Only games scheduled.

GAMES TODAY.

Chicago at New York. St. Louis at Brook'n.
Pittsburgh at Boston. Cincinnati at Phil'phia

AMERICAN LEAGUE.

	W.	L.	Pct.		W.	L.	Pct.
New York	17	7	.708	Detroit	11	11	.500
Boston	17	8	.680	Wash'gton	13	14	.481
Cleveland	15	9	.625	Phila'phia	8	15	.348
CHICAGO	10	10	.500	St. Louis	3	20	.130

YESTERDAY'S RESULTS.

Chicago............19; St. Louis.......... 6
Detroit............ 8; Cleveland 3
Only games scheduled.

GAMES TODAY.

Washi'ton at Chicago. Boston at Detroit.
N. York at St. Louis. Phil'phia at Cleveland.

LITTLE, DIEGEL FAIL TO QUALIFY FOR U. S. OPEN

[BY THE ASSOCIATED PRESS.]

Failure of Lawson Little, double winner of the American and British amateur golf championships, to qualify featured the far flung play in the sectional qualifying rounds for the national open tournament yesterday.

Playing at Hartford, Conn., Little failed to clinch a New England berth when he carded 77—75—152 for 36 holes and yielded the places to six professionals and a pair of amateurs. There was a four man playoff at 149 for the last two places. Joe Tunesa was low at Hartford with 144, followed by Harold McSpaden, 145.

Several other big names in golf fell as newcomers asserted themselves. The carnage was heavy as the New Jersey and Eastern Pennsylvania aspirants took their shots at Newton Square, Pa. Leo Diegel just missed the qualifying set with 154 and Joe Kirkwood didn't even bother trying for the second 18 holes after posting a first round 81. Bruce Coltart of Woodcrest, N. J., led the qualifiers with 147, four strokes ahead of his nearest rival.

Veterans Fail to Qualify.

Jimmy Dante, professional from the Braidburn, N. J., beat a brisk wind and a bulky field of 196 starters to lead metropolitan New York's 19 qualifiers with 150, five over par.

Willie MacFarlane, 1925 national open title holder; Jimmy Hines, third ranking money winner of last winters' golf, and George Voigt, Walker cup player, failed to qualify in the battle that saw 18 qualify with 153's or better and eight more play off for the 19th berth and three alternate assignments.

Ranking second to Dante were Willie Goggin of San Francisco, 1933 P. G. A. finalist; Wiffy Cox, Washington, D. C.; Byron Nelson, Ridgewood, N. J., and Albert Brosch, New York municipal course professional, who had 151s. Rudy Knepper of New York, former Princeton star, led the amateurs with 152.

Kerrigan Wins Playoff.

Tom Kerrigan, New York pro, won the 19th berth in the playoff against seven others by laying his approach dead to the pin for a birdie three on the extra hole.

Metropolitan New York qualifiers and their scores:

Jimmy Dante, Braidburn, N. J.	74	76	150
Wiffy Cox, Washington, D. C.	75	76	151
Albert Brosch, New York	77	74	151
Willie Goggin, San Francisco	72	79	151
Byron Nelson, Ridgewood, N. J.	76	75	151
*Rudy Knepper, New York	78	74	152
John Kinder, Plainfield, N. J.	76	76	152
James Martucci, Riverside, N. J.	77	75	152
Frank Moore, New York	78	74	152
Willie Klein, New York	77	75	152
Joe Ezar, New York	81	71	152
Henry Ciuci, New York	76	77	153
Clarence Clark, Bloofield, N. J.	77	76	153
*R. Billows, Poughkeepsie, N. Y.	74	79	153
Pat Circelli, Tarrytown, N. Y.	78	75	153
*R. Lester, Short Hills, N. J.	78	75	153
[illegible]	[illegible]	[illegible]	[illegible]
M. Walsh, White Plains, N. Y.	81	[illegible]	[illegible]
Tom Kerrigan, New York	[illegible]	[illegible]	[illegible]

*Denotes amateur.

Johnny Goodman of Omaha led the

[Continued on next page, column 7]

EVANSTON PRO SHOOTS 143 AT OLYMPIA FIELDS

Armour Second with 145.

BY CHARLES BARTLETT.

Johnny Revolta, the wild maned Italian youth who fears no man's golf course, successfully conducted an interesting laboratory experiment at the Olympia Fields Country club yesterday. The occasion was the Chicago district trial for the National Open championship, and when he had done with his work, the 25 year old professional of the Evanston Country club, who holds the national P. G. A. and Western Open titles, had led a field of 143 pros and amateurs into the big show of golf with a 36 hole score of 143, one over par for the No. 1 and 4 courses at the south side plant.

Prof. Revolta's experiment yesterday concerned a new putting stance, the same he indicated he would use from now on during his series of articles in THE TRIBUNE last week. Adopting an upright position with his feet close together, Johnny found putts dropping off his green iron from all corners, despite sundry mishaps en route to the carpets.

Goes Under Par.

In the morning, Revolta went over the No. 1 layout in 71, one under par, topping that off with a 12 footer for an eagle three on the eighteenth. In the afternoon, he went to work on No. 4 with the same stance, which differs from that he has been using in the last few years, and came home with a 72, two over par.

Two shots back of Revolta in the fight for the 15 places allotted to Chicago for the tournament proper at Baltusrol, N. J., early next month was Tommy Armour of Medinah, winner of the 1927 open. Armour confessed to a cranky putter at times during his rounds, but finished with 73—72—145. A stroke back was one of Armour's most talented young disciples, Tony Penna of Itasca, who introduced himself to the Chicago district with a 72—74—146.

Limit Is 152.

The fight for the 15 places at Baltusrol on June 4, 5, and 6, was typical of local open tests, resulting in a playoff at dusk for the last three places proper, and an ensuing scuffle for three alternate positions. The qualifying limit was 152, five tying at that figure for three places.

They were Chick Evans of Edgewater, 1916 open champion; Bob MacDonald of Riverview Fairways; Bill Heinlein of Indianapolis; Jack Hoerner, former Stanford student, now registering from North Shore, and Sam Benardi of Olm Elm. In the playoff, Heinlein, Evans, and MacDonald won with fours on the first hole of the No. 1 layout, Hoerner and Bernardi each needing fives. Hoerner took the first alternate position from Bernardi, and Eddie Gayer of Twin Orchard won the third substitute place from Orville White, new assistant pro at Olympia Fields.

The other qualifiers, aside from Revolta, Armour, Penna, and the three playoff victors, were Gunnar Nelson of Rockford, 147; Eddie Williams of River Forest, 148; John Toman of Chicago, unattached, 148; Bill Taylor of Detroit, 149; Ralph Guldahl, California, 150; Al Huske, Butterfield, 150; Harvey Shepherd of Big Oaks, 150; John Houston, Olympia Fields, 150, and Johnny Bulla of Woodridge, 151. Four amateurs, Taylor, a sophomore member of the Notre Dame golf team; Houston, Shepherd, and Evans, qualified.

Revolta Encounters Trouble.

Eddie Williams turned in the best card of the day, a 69, 3 under, on No. 1 in the afternoon.

Revolta's first three morning holes,

[Continued on next page, column 5]

IT'S THE PUNCH THAT WINS—THESE FELLOWS HAVE IT

Ted Kara, Golden Gloves featherweight champion, is a contestant in the Olympic finals here May 20. [TRIBUNE Photo.]

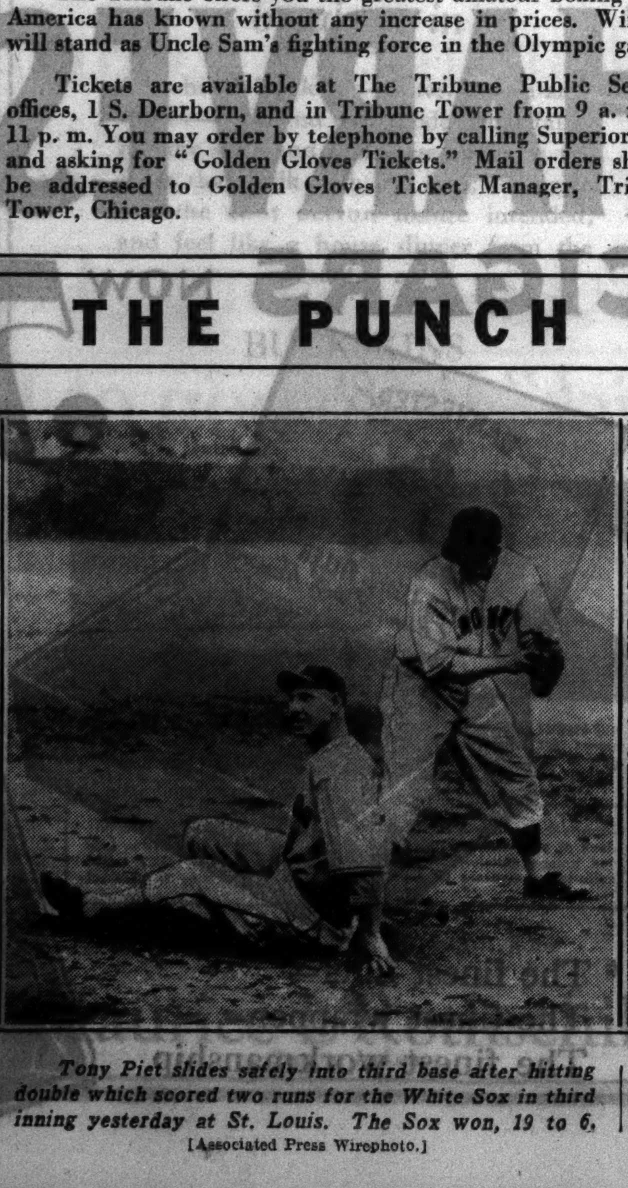

Tony Piet slides safely into third base after hitting double which scored two runs for the White Sox in third inning yesterday at St. Louis. The Sox won, 19 to 6. [Associated Press Wirephoto.]

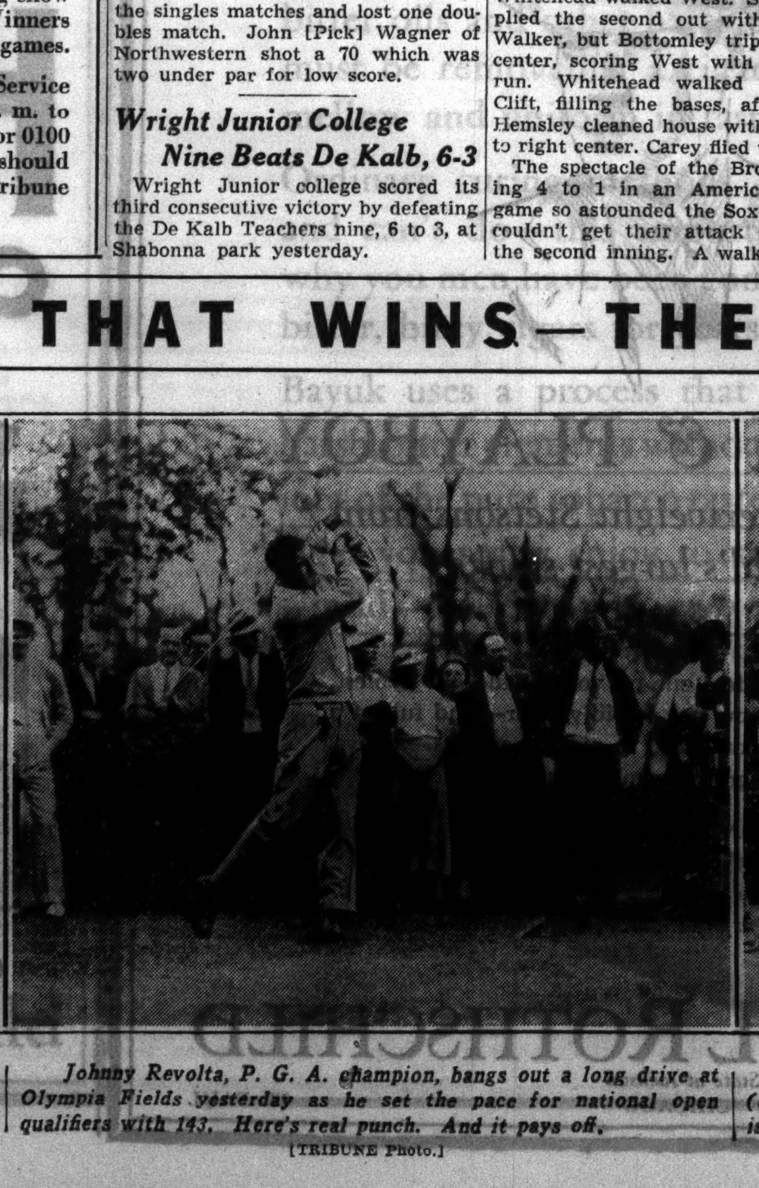

Johnny Revolta, P. G. A. champion, bangs out a long drive at Olympia Fields yesterday as he set the pace for national open qualifiers with 143. Here's real punch. And it pays off. [TRIBUNE Photo.]

Lew Waldron of Mohawk (right) drives while Andrew McNair of Ingleside (extreme left) and Tommy Armour of Medinah look on at Olympia Fields. Here is more real punch. Armour finished second, two strokes behind Revolta. [TRIBUNE Photo.]

Ralph Guldahl, Los Angeles, who qualified for the open and will be one of the favorites. [TRIBUNE Photo.]

PAIRINGS MADE FOR BOUTS WITH ARMY BOXERS

Battles Carded at 124th Armory Tomorrow.

Pairings for tomorrow night's bouts between the United States Army of Hawaii champions and a group of Chicago amateurs were announced yesterday. The program of fights will be held at the 124th Field Artillery armory, Cottage Grove avenue and 52d street.

Meeting at 126 pounds will be Private Ruel Shockley vs. Ralph Wahardo and Private James Joseph vs. Al Baker. Private Paul Bensihle will encounter Stanley Stockins at 130 pounds, Sergt. John [Mickey] Maguire and John Helstrom will meet at 133 pounds, Corporal Alfred Rogacki and Eddie Helstrom at 137 pounds, Sergt. Louis Angeiucci and Jackie Reed at 148 pounds, Corporal Ezra Shaw and Clarence Lane at 160 pounds, Private Ernest Farmer and Mike Krizmus at 163 pounds. The heavyweight class will bring together Private Virgil McDonald, 185 pounds, and Tony Musto, 190 pounds.

Sergt. A. J. Strak, athletic chief at the armory, announced that Norm McGarrity, one of Chicago's leading referees, will be the third man in the ring. Sergt. Strak also has received word from Barney Ross, world's champion welterweight, that he will be present at the fights.

The Army fighters, who traveled 5,000 miles to compete in the National Golden Gloves boxing tournament, are stationed at the Sixth Corps Area headquarters.

Paddy Kane, Catholic Youth organization coach and Golden Gloves trainer, yesterday announced that Johnny Brown, bantamweight; Chester Rutecki, welterweight, and Andy Scrivani, lightweight, among Golden Gloves qualifiers for the impending Olympic finals at the Stadium, will start training within the next four days.

The Illinois, California, Missouri, and New York athletic commissions will hold a joint meeting to discuss rules and regulations at New York, June 17. . . . Ali Baba, heavyweight wrestling champion, will clash with Walter Podolski at the Arcadia gardens, May 20. . . . Johnny Pacek, former Chicago Golden Gloves heavyweight champion, has split with his manager, Clarence Rapp. . . . Promoter Tod Venghaus' application to hold a mixed boxing and wrestling bout at Quincy May 25 was refused. . . .

F. M.

Golden Gloves Sends 11 Into Olympic Final

[Continued from first sports page.]

Carl Vinciquerra for the 175 pound championship. is the best light heavyweight in the Hawaiian department of the United States army.

Willis Johnson of Detroit, heavyweight contender, and Louis Laurie of Cleveland, who will box Jimmy Urso for the 112 pound National Golden Gloves championship, were not able to win titles in their own tournaments. In Laurie's case, however, he would have had to lick Jackie Wilson to make the trip to Chicago, which was entirely too much of an assignment.

The middleweight class will bring together Ord Fink of Syracuse university, champion of the national collegiate tournament, and Jimmy Clark, sensational fighter who won the National A. A. U. title by scoring five consecutive one round knockouts and who was the 1935 National A. A. U. welterweight champion. Last September Clark won the 147 pound championship in the international invitational tournament in Paris, France.

It's the Tops.

The eight championship bouts next week will be preceded by a card of supporting matches. The same general program will be followed which has been used for the annual international Golden Gloves bouts. The eight winners will be number one choices for the bouts in Europe, although they will be supported by eight alternates. The team will sail from New York July 15 and will be in charge of Coach John Behr and his assistant, Freddie Caserio.

You can't afford to miss this climax of the year's amateur boxing. No tournament probably can be held before the next Olympic year, which will have as wide a scope as the National Golden Gloves. The desire to win Olympic honors and to make the trip overseas are the only incentives which could bring so many splendid boxers together.

Get on the Phone.

Excellent seats remain for the fights on May 20. The prices—55 cents, $1.10, $1.65, $2.20, and $3.30—are the same as prevailed for the Golden Gloves finals.

These tickets are on sale at the Tribune Public Service offices, 1 South Dearborn street, and in the lobby of Tribune Tower. They may be ordered by mail and by telephone. Call Superior 0100 and ask for "Golden Gloves Tickets." You then may pick up your reservation at your convenience.

College Baseball

YESTERDAY'S RESULTS.

Washington college, 14; St. John's, 2.
Notre Dame, 3; Louisiana Tech, 1.
Illinois Wesleyan, 6; Charleston, 2.
Boston College, 5; William and Mary, 4.
Clemson, 2; Newberry, 0.
Chicago Normal, 3; Joliet, 1.
St. Olaf, 9; Carleton, 6.
Upper Iowa, 8; Simpson, 4.
DePauw, 6; Franklin, 1.
Hamline, 10; St. Thomas [St. Paul], 7.
Wright, 6; De Kalb, 3.

TERRY AND THE PIRATES—IN THE SWEET BLIGH AND BLIGH

Tomorrow Is Exam Night in Golf School

The industrious students whose journeys to the classrooms of THE TRIBUNE's fourth annual free golf school were rewarded by designation as the best in their divisions will come together tomorrow night at the Mid-City Golf club, Grace street and Western avenue, for the graduating exercises of the game's largest system of group instruction.

Judging them in their final examinaton will be a jury of the game's leading tournament professionals who after they have completed their judicial tasks, will give an exhibition of shots on Mid-City's illuminated driving range.

Come Early!

Each of the candidates from the eleven courses of the Chicago park district and the Chicago Daily Fee association, is urged once more to be present at or before 6:30 o'clock tomorrow night in order to register before 7 o'clock, at which hour the judges will begin naming the winners prizes offered by THE TRIBUNE and the Olympia Fields Country club. Each pupil will be identified by a numbered arm band. Each student is requested to bring a driver.

The prizes offered by Olympia Fields are two playing memberships at the world's largest golf club to the boy and the girl named winners in their divisions. THE TRIBUNE will award a bag and set of clubs to the winners in the men's, women's, boy's and girl's divisions, and a dozen balls each to the second and third place finishers in each class.

Little Is Judge.

The judges will include Lawson Little, Horton Smith, Jimmy Thomson, Johnny Revolta, Tommy Armour, Harry Cooper, Frank Walsh, Ky Laffoon, Dick Metz, Jock Hutchison, Tony Penn, Orville White and Jerry Glynn.

The complete list of candidates—women, girls, men and boys—for the prizes tomorrow night, with the course at which they were chosen, follow:

Jackson Park—Jane Bevan, 7310 Luella avenue; Patsy Dennick, 6926 Euclid avenue; Ed Hellstedt, 7442 Phillips avenue, and Joe Moore, 6027 Perry avenue.

Diversey Park—Doris Maxwell, 2842 Sheridan road; Wilma Thomas, 15 East Ohio street; E. W. Sward, 435 Barry avenue, and Warren Wolf, 2842 Sheridan road.

Columbus Park—Adeline Izben, Anna Mae Bansbach, C. J. Bansbach, and Jerry Cuda.

Marquette Park—Helen Ruehl, 6432 South Rockwell street; Sylvia Eisin, 3144 West 67th street, Tom Purtell, 6129 South Troy street, and Zell Poczult, 6600 South Sacramento.

Mid City—Mrs. C. M. Epstein, 5110 Kenwood avenue; Irene McIntosh, 5438 Glenwood avenue; David Nudelman, 1421 North Washtenaw avenue, and Joseph Liebman, 1724 Estes avenue.

Evergreen—Mary Doyle, Kathryn Oidacre, 10048 South Hoyne avenue; Joseph Conrad, 5150 Talman avenue, and Jack Culp, 7134 South Normal boulevard.

Big Oaks—Margaret Lundberg, 1417 Elmdale avenue [no girl's winner named]. Bruno Dziak, 2116 North Kostner, and William Zinowich, 6540 Gunnison avenue.

West Gate Valley—Sylvia Wolf, 2409 South East avenue, Berwyn, and John Lyman, 1447 East 66th place [no boy or girl winners named].

Techny Fields—Louise Jeffrey, 810 Greenleaf avenue, Glencoe; Marion Gourlay, 667 Elder Lane, Winnetka; John Sinclair, 543 Chestnut street, Winnetka and Park Brown, 860 Vernon avenue, Glencoe.

Elmgate — Annette Goetje, Glenview; Gloria Olson, 5419 North Bernard avenue, J. P. Nielson, 4142 Mansfield street, and Frank Lawrence, 1119 Monroe street, Evanston.

Vernon—Mrs. Harvey Richards, 364 Vincennes Court, Lake Bluff; Pat Fredericks, Lake Bluff; Leonard Arnold, Deerfield, and James Rice, 971 Lincoln avenue, Highland Park.

France Puts Netherlands Out of Davis Cup Play

THE HAGUE, May 11.—(AP)—France eliminated the Netherlands from further Davis cup play today when Christian Boussus and Bernard Destremeau captured the final two singles matches. The final count gave France the series, four to one. Boussus defeated T. Hughan, 3-6, 10-8, 6-2, 6-0, and Destremeau conquered Hans Timmer, 0-6, 6-1, 6-3, 6-2.

Lawyers Open Softball Play at Grant Park

A lawyers softball league opened its schedule at Grant park last night. Sullivan, O'Toole and Sullivan over a club representing DeFrees, Buckingham and Eaton. League games will be played every Monday night. Twelve teams have joined the organization. The first contest resulted in a 7 to 4 victory for Crahen,

Armour, Elmhurst Ball Teams Will Meet Today

The Armour Tech baseball team will meet Elmhurst college this afternoon at Ogden field.

In the WAKE of the NEWS

HERE AND THERE.

VICTORY of Omaha, American 3 year old champion, in his first start on English soil gives his admirers high hope that he may win the Ascot Gold cup June 18 for which his European invasion was pointed. It was not only that Omaha won, but the impressive manner in which he did so.

The Ascot Gold cup is a weight for age stake at 2½ miles. Omaha is a stayer. In his initial English start he came from behind as he did in his triumphs on this side, and then fairly romped away from his opposition. The last three Ascots have been won by 4 year olds. Omaha is a 4 year old.

It was for the Ascot cup of 1929 that Reigh Count was sent to England. The Hertz colt ran second to Invershin, a 7 year old, in this stake with a creditable performance. While abroad Reigh Count annexed the Coronation cup for 3 year olds and up at 1½ miles.

Aurora stewards heeded current protest against rough riding by suspending Jocky Rodriquez for the remainder of the meeting. The little Cuban pilot took his mount across the field toward the rail too sharply at the start, impeding chances of other contenders.

Other action was lacking although the Cuban's mount went on to victory. Some time there will be a disqualification for such tactics when stewards steam up more nerve. Possibly the stewards did not think Rodriquez's action changed what would have been the result. But a foul's a foul, insist protagonists for curbing rough riding.

If the day be fair, flashing spikes are promised in the century dash of the Big Ten's outdoor track meet at Columbus two weeks hence. In a dual meet at Notre Dame Saturday, Jesse Owens, Ohio State's streak of ebony, covered 100 yards in :09.5. The Buckeye star lowered two other meet marks, running the 220 in :20.5, and broad jumping 24 feet 10¾ inches. He also skimmed over the low hurdles for a first in :24.1, which was not a meet record.

* *

Mostly Birds.

Now here's to the robin and mocker,
And 'wildering wee humming bird;
To pipit, quetzal gay, and eagle,
And penguin, amusing, absurd.
To meadow lark trim whose shrill whistle
Gives travelers thrills of delight,
Bright cardinal, cheery dickcissel
And raven, grim vestured at night,
To albatross, lonely, seafaring,
The high crested lapwing and quail,
The ptarmigan, Arctic tern, daring,
And golden-voiced glad nightingale,
And hats off to bobolink, skylark,
Those marvelous makers of song;
White egret, red-flaunting flamingo,
And wonderful wood-warbler throng;
And held like a captive canary,
Yet longing for a world-wide release,
The best in the whole aviary,
We hail thee, O white dove of peace!

Rebecca Farson McKay.

* *

Encyclopedia Americana.

Old Maid—A flapper who flapped a little too long. B. L. L.

* *

This Wake Is Conducted By Help! Help! Harvey T. Woodruff.

* *

A Fella's Got to Have Fun.

HTW: Coming out of a movie a very irate lady was giving a very thorough arm shaking to her 11 year old son. "Just because YOU don't like the picture," the lady was saying, "does that mean you have to stick pins in people in front of you?"

Jazbo of Old Dubuque.

* *

Dumbell Pomes.

When simplified spelling comes into vogue
It will be a safe guess
That they'll take out of congressmen
That superfluous "gress."

Maurice Lazare.

* *

Until Hell Freezes Over.

[Want add via Helper Ede of Elcho.]

WANTED—TO RENT—ONE UNFURNISHED. heated room; must be downstairs. JOE HELL, 820 ARCTIC-av., mornings.

* *

Do You Remember 'Way Back When: An extra horse stood at the bottom of the slope of the Madison street bridge, on the west side mornings and the east side evenings during rush hours, with a singletree with a hook to attach to a ring on the corner of the street car to help pull the crowded car up the grade [1882]? —W. B. S.

EDWIN WALING BEATS BARRY IN MARIGOLD RING

Edwin Waling, Detroit boxer, last night scored his twenty-third consecutive victory by beating Dave Barry, Springfield, Ill., coal miner, after a hard eight round battle at Marigold Gardens. Barry was floored for no count on three occasions, once in the third round and twice in the fifth. In the fifth Waling was knocked into the ropes by a left hook to the jaw. Each fighter weighed 128¾ pounds.

George Dungey, Bloomington, Ill., welterweight, former sectional Golden Gloves champion, added Ken Murray to his string of professional victims when he whipped the Chicagoan in six rounds in the semi-final. Mickey O'Shea beat Georgie Trapp and Ray Drake trounced Joey Richards at four rounds. Tommy Cross, New Orleans, La., colored lightweight, knocked out Tony Muscarello in the first round of the opening match set for four sessions.

DePauw Beats Franklin, 6 to 1, in Baseball Game

Greencastle, Ind., May 11.—[Special.]—DePauw university bunched hits and took advantage of Franklin college errors to win a 6 to 1 game today.

Revolta Tops Qualifiers in National Open

[Continued from first sports page.]

which found him two over par, gave no promise of his eventual 71. Johnny poured his second on the first into the trees, missed the green with his recovery, and finally came up with a five. He hit a tree off the third tee to go over par again, but ran down a 30 footer for a bird at the fourth. He had putts for birdies on the 5th, 6th, 8th, and 9th, but blew them all, reaching the turn in 37.

He missed short putts for a bird at the 10th, blew a three footer for a par on the next hole, and hit the cup at the 12th and 13th. He holed a ten footer for a bird at the 15th, got two pars, and then a fine drive and a spoon left him a 12 foot putt on the last hole, where he dropped it for an eagle.

In the afternoon on course No. 4, Revolta holed a 12 footer for a birdie, but trapped his tee shot at the second, and then found trouble with the long grass over the third, taking a six. Coming to the turn, he dropped several long putts for pars and a 37 out. Four more pars followed, and then he found the woods at the 14th. A six footer produced a deuce at the 16th, and he missed a 6 foot chance for a bird on the next. A ten footer earned him his par at the 18th, and a 35 coming home.

B'NAI B'RITH TO HONOR BASKET TEAMS TONIGHT

A basketball victory banquet will be given tonight at the Covenant club by the B'nai B'rith Youth organization. Prizes will be awarded to all B. B. Y. O. tournament winners.

The four champions, the Jewish People's Institute, heavyweights; the Judge Jay Schillers, 140 pounds; the Kadish Grocers, 125 pounds, and the Kovarsky Roofers, 115 pounds, will receive individual statuettes.

Purple Tennis Team Beats Badgers, 6 to 0

The Northwestern university tennis team blanked Wisconsin, 6 to 0, yesterday on the university courts in Evanston to achieve its fifth shutout in six Big Ten dual starts this spring. Summaries:

SINGLES—R. Ball [N.] defeated Stafford [W.], 7-5, 6-4; Leavens [N.] defeated Richardson [W.], 4-6, 6-4, 6-2; G. Ball [N.] defeated Borchердt [W.], 6-3, 6-1; Rugg [N.] defeated Kovac [W.], 6-2, 6-3.

DOUBLES—Rugg and Leavens [N.] defeated Kovac and Richardson [W.], 6-4, 6-3.

Winner's Card

THE card of John Revolta, Evanston Country club professional, who led the Chicago district qualifying play for the national open golf tournament yesterday at Olympia Fields, follows:

MORNING ROUND.
[No. 1 Course.]

Par—Out	443	543	445—36	
Par—In	543	434	445—36—72	
Revolta—Out	544	443	445—37	
Revolta—In	553	433	443—34—71	

AFTERNOON ROUND.
[No. 4 Course.]

Par—Out	544	443	434—35	
Par—In	444	345	344—35—70	
Revolta—Out	456	443	434—37	
Revolta—In	444	355	244—35—72—143	

WESTERN LEAGUE WILL OPEN 51ST SEASON TONIGHT

Des Moines, Ia., May 11.—(AP)—The Western league will open its fifty-first season tomorrow night with games at Des Moines, Davenport and Omaha.

More than 3,500 fans are expected to attend the inaugural at Des Moines. Hal Turpin, pitching star, will face Cedar Rapids. Howard Taylor will pitch for the visitors.

Sioux City will play at Omaha before a crowd expected to number 5,000. Either Clarence Mitchell, former major leaguer, or Dale Mills will pitch for Omaha and Feiber for Sioux City.

About 4,000 fans are likely to see the Davenport-Waterloo game. It will be Waterloo's first representation in the Western league, Frank Haley having transferred his St. Joseph, Mo., franchise to Waterloo. Bill Prince will pitch for Davenport.

Chicago Normal Baseball Team Beats Joliet Junior

Chicago Normal college scored its second victory in five starts by defeating Joliet Junior college, 3 to 1, at Hamilton park yesterday. Score:

Joliet Junior college	000	100	0—1	9	3
Chicago Normal college	000	210	0—3	5	3

Batteries—Wallace and Peterson; Nevin and McGovery.

LITTLE, DIEGEL FAIL TO QUALIFY FOR U. S. OPEN

Goodman Leads Field in His Section.

[Continued from first sports page.]

qualifiers in his district with a 144.

Billy Burke, Cleveland professional who won the 1931 open, and Fred Haas Jr., of New Orleans, runnerup in last year's national intercollegiate meet, were among seven qualifiers at Cleveland. Burke shot 71—75 for 146, while Haas was second with 72—70—142. Medal honors were taken by Waldo Crowder, professional, who shot 73—68—141.

Zell Eaton Qualifies.

Morton McCarthy qualified at Richmond, Jack Munger at Dallas, and Sam Perry, twice southern amateur champion, at Birmingham, Ala.

Zell Eaton led four Oklahomans into qualifying berths at Oklahoma City, but afterwards said he did not believe his finances would permit him to play in the finals. Eaton turned in 72—71—143.

Scotty Campbell of Seattle, the Canadian amateur champion, failed to appear at Portland, Ore., where he was scheduled to play. Perry, the southern amateur ace, carded 69—69—138.

Jake Fassezke of Jackson, Mich., with a 145 topped the six qualifiers from the Detroit district. Charles Kocsis, University of Michigan star, also made the grade with a 147.

CHICAGO TENNIS TEAM WINS FROM MINNESOTA, 6-0

Scoring its third shutout in four days, the University of Chicago tennis team maintained its undefeated record by defeating Minnesota, 6 to 0, at Midway courts yesterday. Minnesota's sophomore team failed to win a set, and in two of the six matches failed to win a game. Results:

SINGLES—Bickel, Chicago, defeated Wilcox, Minnesota, 6-3, 6-2; Burgess, Chicago, defeated Untley, Minnesota, 6-2, 6-1; Mertz, Chicago, defeated Arnold, Minnesota, 6-0, 6-0; Shostrom, Chicago, defeated Brain, Minnesota, 6-2, 6-0.

DOUBLES—Bickel and Burgess, Chicago, defeated Wilcox and Brain, Minnesota, 6-0, 6-0; Mertz and Friedman, Chicago, defeated Huntley and Brain, Minnesota, 6-2, 6-3.

Chicago Pabsts Take 3d Place in Derby Pin Tourney

Louisville, Ky., May 11.—(AP)—The Budweiser team of St. Louis, Mo., won first prize of $500 in the Derby festival bowling tournament which closed today. The Budweisers hung up a score of 3,083. The Pabst Blue Ribbons of Chicago were third with 3,030.

Chicago Scores in Open Trials

Thirty-six hole scores for the National Open qualifying round at Olympia Fields, with the scores for the No. 1 course, par 72, first, and for No. 4, par 70, second, follow:

John Revolta, Evanston	71	72	143
Tommy Armour, Medinah	73	72	145
Tony Penna, Itasca	72	74	146
Gunnar Nelson, Rockford	76	71	147
Eddie Williams, River Forest	79	69	148
*Bill Taylor, Detroit	77	72	149
Ralph Guldahl, Los Angeles	75	75	150
Al Huske, Butterfield	76	74	150
*J. A. Houston, Olympia Fields	79	71	150
*Harvey Sheppard, Big Oaks	74	76	150
John Toman, unattached	79	71	150
John Bulla, Wood Ridge	74	77	151
*Jack Hoerner, North Shore	76	76	152
Sam Bernardi, Old Elm	77	75	152
Bob MacDonald, Chicago	75	77	152
Bill Heinlein, Indianapolis	74	78	152
*Chick Evans, Edgewater	74	78	152
Orville White, Olympia Fields	76	77	153
Eddie Gayer, Twin Orchard	75	78	153
Lew Waldron, Mohawk	77	76	153
*John E. Lehman, Olympia F.	76	78	154
Abe Espinosa, Evergreen	76	78	154
Jock Hutchinson, Glen View	73	81	154
*Don Armstrong, Aurora	76	79	155
Alex Stupple, Exmoor	74	81	155
Dave Tosh, Sunset Ridge	75	81	156
Russ Stonehouse, Indianapolis	75	81	156
J. C. Watson, South Bend	76	80	156
*Andy McNair, London, England	76	80	156
Johnny Jones, Burnham park	78	79	157
G. J. Battistoni, Ridgemoor	79	78	157
Joe Paletti, Edgebrook	79	78	157
Charles Penna, Medinah	79	78	157
Don Gardner, Flossmoor	78	79	157
W. J. Schwartz, Chicago	81	76	157
Joe Jemsek, Coghill	77	80	157
Harry Hampton, Beverly	77	80	157
Jim Foulis, Ruth Lake	75	83	158
John A. Drucker, Chicago Golf	77	81	158
Ray Croslin, Oak Park	78	80	158
Al Favelli, Highland Park	81	77	158
Bob Stupple, Skokie	79	79	158
John Lindstrom Jr., River Grove	78	81	159
*John Jewett, Gary	73	86	159
Frank J. Casey, Geneseo, Ill.	78	82	160
Terl Johnson, Decatur	79	81	160
Alan Baker, Timber Trails	80	81	161
Herb Johnson, Butterfield	80	81	161
Harold Mathison, Big Run	77	84	161
Irvin Goddard, Chicago	74	87	161
*John Krutilla, Lansing Airport	84	77	161
Ben Smith, Oak Park	80	81	161
James Faltus, Lansing	80	81	161
Harry De May, Elmwood Park	75	87	162
Pat McDonald, Rolling Green	83	79	162
Jim Noonan, Burnham Woods	79	83	162
*Win S. Day Jr., Elmhurst	82	80	162
*John Mislan, Gary	83	80	163
Al Anderaggen, Big Oaks	79	84	163
Charles Silver, Brier Hill	78	85	163
James Gourlay, Glencoe	80	83	163
*W. P. Castleman, Louisville, Ky.	81	82	163
*George E. Victor, Glen View	80	83	163
*Dr. J. Earl Harris, Olympia F.	80	84	164
Wally Reich, Cog-Hill	84	80	164
H. F. Bowbeer, Berwyn, Ill.	77	87	164
John Vaughn, Indianapolis	81	83	164
Tod Hardy, Chicago Park Distr.	80	84	164
Les Whipple, Elgin	82	83	165
Don B. Swisher, South Bend	83	83	166
*D. J. Fanning, Chicago	82	84	166
Bill Ennis, Big Run	81	86	167
Frank Garrity, Acacia	84	83	167
*F. W. Clayton, Oak Park	84	83	167
*Frank Flegel, Hawthorne	85	82	167
Charles Nordberg, Deerpath	86	81	167
Jimmy Smith, Belvidere, Ill.	81	87	168
F. J. Sally, Chicago	83	85	168
*Bob Diamond, Westmoreland	81	87	168
John Gibson, Ridgemoor	81	88	169
*Ben Stevenson, Olympia Fields	81	89	170
*C. J. Farley, Grand Rapids	86	84	170
Tony Chiaro, Edgewood Valley	84	86	170
*Gus Fetz, Medinah	83	88	171
*Frank Grimm, Bloomington, Ill.	82	91	173
Frank McNamara, Lincolnshire	84	89	173
Cyril Wagner, Tam O'Shanter	87	88	175
Glen Leonard, Indianhead	89	89	178
*Jack Foland, Gary	91	88	179

*Amateur.

Mrs. Zuppke Recuperating After Muskegon Operation

Muskegon, Mich., May 11. — (AP) — Mrs. Robert Zuppke, wife of the University of Illinois football coach, was reported by her physicians as recuperating satisfactorily today from a major operation. Zuppke spent the week-end with her, then returned to Champaign, Ill.

QUALITY, VALUE, SATISFACTION—PLUS LIBERAL ACCOMMODATIONS

BANTAM & PLAYBOY

two new featherweight Stetsons from the world's largest stocks

$5

So light you can hardly feel one on your head—the coolest, most comfortable hats you can possibly wear—and full of a rakish something you won't find in any other hats. Grays, blues, browns, tans, greens—an almost endless choice

OTHER STETSONS $6.50, $8, $10, $15 UP

We are the home of Hickey-Freeman clothes, Johnston & Murphy shoes, Manhattan shirts

MAURICE L ROTHSCHILD

MINNEAPOLIS — State at Jackson, CHICAGO — ST. PAUL

Smoke HARVESTER and you smoke the best

It's a grand cigar.
Always mild with a superfine Havana taste—

HAVANA blended with other fine IMPORTED all long filler tobaccos*

HARVESTER CIGARS NOW 5¢

* The finest filler—
The finest wrapper—
The finest workmanship

Distributor: P. J. Ruhey Co., Inc., 6023 Baltimore Ave., Chicago, Ill. Telephone Saginaw 6500

CONSOLIDATED CIGAR CORP. NEW YORK

MOON MULLINS—SLOW AND NOT SURE

BEES WIN OVER DODGERS, 2 TO 1, ON WILD THROW

Berger Scores from Third in Ninth Inning.

Boston, Mass., May 11.—(AP)—After tying the score on Babe Phelps' single in the first half of the ninth, the Brooklyn Dodgers threw away a run in the last half and lost a pitchers' battle to the Boston Bees, 2 to 1.

With one out and the bases filled, Al Lopez, Bees' catcher, grounded to Ben Geraghty at short, who threw wild to the plate and Wally Berger, who had opened the ninth with a single, scored the winning run. Score:

BROOKLYN.	Ab	R	H	P	A	BOSTON.	Ab	R	H	P	A
Frey,ss,2b	3	0	0	1	1	Urban'i,ss	4	0	0	3	4
Cooney,cf	4	0	1	3	0	Moore,rf	4	0	1	2	0
Bucher,rf	4	0	0	5	0	B. Jor'n,1b	3	1	0	13	2
Lind'om,lf	4	1	2	3	0	Berger,cf	4	1	1	1	0
Hassett,1b	3	0	1	7	0	Cuccin'o,2b	4	0	2	1	3
Stripp,3b	4	0	0	2	1	Lee,lf	3	0	2	1	0
J. Jor'n,2b	3	0	1	2	3	Coscar't,3b	3	0	0	3	1
†Phelps	1	0	1	0	0	Lopez,c	3	0	0	2	1
‡Bordag'y	0	0	0	0	0	Chaplin,p	3	0	0	1	6
Gerag'y,ss	0	0	0	0	0						
Berres,c	3	0	1	2	1						
Earnsh'w,p	3	0	0	0	1						
Baker,p	0	0	0	0	0						
	32	1	7	*25	7		31	2	6	27	17

†Batted for J. Jordan in ninth.
‡Ran for Phelps in ninth.
*One out in ninth when winning run scored.

Brooklyn	000	000	001—1
Boston	000	000	101—2

Errors—Bucher, Geraghty, Coscarart. Runs batted in—Phelps, Cuccinello. Two base hits—Lee, Cuccinello. Sacrifices—Hassett, Lee. Double play—Cuccinello to Urbanski to B. Jordan. Left on bases—Brooklyn, 6; Boston, 8. Bases on balls—Earnshaw, 3; Chaplin, 1. Strickouts—Earnshaw, 1; Chaplin, 2. Hits—Earnshaw, 5 in 8 innings [none out in ninth]; Baker, 1 in 1-3. Losing pitcher—Earnshaw. Umpires—Moran, Magerkurth, and Quigley. Time—1:45.

GIANTS, 13; PHILLIES, 12.

Philadelphia, Pa., May 11.—(AP)—The Phillies hit five home runs to the Giants' one today, but New York's came from the bat of Mel Ott in the ninth inning when two men were on and gave the Giants a 13 to 12 victory.

The lead changed five times, the Giants used five pitchers, the Phillies three, and there were 31 hits in all, the Phillies outhitting the winners, 16 to 15.

Ott also did well in his other turns at bat. He got a walk, a single, and a double and drove in eight runs. The five Philadelphia homers were made by Dolph Camilli, who hit two; Art Whitney, Leo Norris, and Johnny Moore. Score:

NEW YORK.	Ab	R	H	P	A	PHILADELPHIA.	Ab	R	H	P	A
J.Moore,lf	5	2	3	6	0	Chiozza,cf	5	1	2	2	0
White'd,2b	4	2	1	3	3	Allen,lf	5	2	3	3	0
Koenig,2b	2	1	1	1	1	JnMoore,rf	5	1	1	2	0
Terry,1b	3	3	3	8	0	Norris,ss	5	2	4	5	3
Ott,rf	5	3	3	1	0	Whitn'y,3b	5	2	2	0	1
Ripple,cf	6	0	1	1	1	Camilli,1b	4	2	2	8	3
Mancuso,c	5	0	1	6	1	Wilson,c	4	0	0	5	1
Jackson,3b	4	0	0	1	0	Sheerin,2b	4	1	1	2	3
Bartell,ss	4	2	2	0	5	Walters,p	2	1	1	0	1
Smith,p	0	0	0	0	0	Johnson,p	1	0	0	0	1
Coffman,p	1	0	0	0	1	Passeau,p	1	0	0	0	1
Hubbell,p	0	0	0	0	0						
Gumbert,p	0	0	0	0	0						
Gabler,p	0	0	0	0	0						
	*41	13	15	27	12		41	12	16	27	14

*Leslie batted for Hubbell in seventh and Leiber batted for Gumbert in ninth.

New York	004	103	203—13
Philadelphia	201	231	300—12

Errors—Chiozza, Allen. Runs batted in—Joe Moore, Koenig, Ott [8], Ripple, Mancuso [2], Chiozza, Allen, John Moore, Norris [3], Whitney [3], Camilli [3]. Two base hits—Walter, Bartell, Terry, Ott, Koenig. Three base hit—Joe Moore. Home runs—Johnny Moore, Norris, Camilli [2], Whitney, Ott. Sacrifice—Smith. Left on bases—New York, 10; Philadelphia, 2. Base on balls—Walter, 6; Johnson, 1; Passeau, 1. Struck out—Walter, 3; Passeau, 2; Smith, 2; Coffman, 1; Gumbert, 3. Hits—Walter, 6 in 5 innings; Johnson, 5 in 1 1-3; Passeau, 4 in 2 2-3; Smith, 5 in 3 1-3; Coffman, 4 in 1 2-3; Hubbell, 2 in 1; Gumbert, 3 in 2; Gabler, 2 in 1. Wild pitch—Gumbert. Passed ball—Wilson. Winning pitcher—Gumbert. Losing pitcher—Passeau. Umpires—Sears, Goetz and Klem. Time—2:40.

New Phillips Pitcher Hurls No Hit Game

Prep Baseball

GAMES TODAY.
City League.
Schurz vs. Washburne at Lincoln park.
Farragut vs. Marshall at McKinley park.
Tilden vs. Old Phillips at Buettner park.
Hirsch vs. Parker at Grand Crossing park.

Arthur Oliver of New Phillips High school yesterday became the third pitcher in prep competition to pitch a no-hit game this season when he turned back Lindblom. New Phillip's won, 7 to 1, and went into a tie with Lindblom for the lead in the central section of the High School league. Charles Bowen, also of New Phillips, and Frank Dasso of Lane Tech, previously had pitched no-hit games.

Lane scored its eighth sccuessive victory by beating Amundsen, 6 to 3, in a north section game, while Morton continued undefeated in the Suburban league by winning, 7 to 2, from Deerfield. It was Morton's seventh consecutive victory. Proviso continued in third place by winning from New Trier, 1 to 0. Grove, Proviso pitcher, fanned 17 batters. Scores:

New Phillips	001	132	0—7	8	2
Lindblom	001	000	0—1	0	2

Batteries—Oliver and J. Wyatt; Svitil, Malloy and Depczynski, Gordon.

Lane	000	121	2—6	11	4
Amundsen	000	201	0—3	5	1

Batteries—Burket, Riha and Richards; Frank and Liptrot.

Proviso	000	000	01—1	4	1
New Trier	000	000	00—0	2	1

Batteries—Grove and Merrill, Sagalewick; Fisher and Roberts.

Morton	200	104	0—7	12	0
Deerfield	000	001	1—2	4	3

Batteries—Oras and Vicha; Rogan and Garrity.

Hyde Park	131	000	3—8	10	4
Englewood	211	040	1—9	11	6

Batteries—Vaughn and Bodecker; Schauman, Sheehan, Holloway and Greene.

Roosevelt	021	013	0—7	8	5
Lake View	120	021	0—6	5	5

Batteries—Kissane and Dedi; Carlson, Lautenschlaeger and Edwards.

Harper	000	000	0—0	4	0
Calumet	100	000	*—1	1	1

Batteries—Wolff and Heenan; Bennett and Holloway.

Fenger	002	100	0—3	4	1
Bowen	060	700	*—13	13	2

Batteries—Griffith, Felix, Payne, and Hofstra, Westberg; Pupovac, Svorcina and Rocek.

Crane	020	200	0—4	7	1
Kelvyn Park	000	311	*—5	8	4

Batteries—Stefani, Kostak and Kutnick; Hoffman, Burnstein and Kadera.

Evanston	000	000	0—0	3	5
Oak Park	100	010	*—5	6	2

Batteries—Dale and Collins; Schiller and MacKenzie.

COLLEGE TENNIS.

Iowa, 5; Purdue, 1.
Chicago, 6; Minnesota, 0.
Northwestern, 6; Wisconsin, 0.
Iowa Teachers, 5; Grinnell, 1.
Gustavus Adolphus, 5; Macalaster, 4.
Kentucky, 7; Indiana, 2.

Indians Get Only 5 Hits; Tigers Win 8-3

Detroit, Mich., May 11.—(AP)—The Detroit Tigers climbed back into the first division in the American league by defeating the Cleveland Indians, 8 to 3, today.

The champions hammered the ball all over the lot at the start of the game, scoring six runs on nine hits off Johnny Allen in the four innings he worked.

Meantime Tommy Bridges was having things his own way with the Indians. He let them have a run in the third when he committed a fielding error and Knickerbocker doubled, but he shut them out from then until the ninth, when they got their other two runs. They managed to get only five hits off him altogether.

CLEVELAND.	Ab	R	H	P	A	DETROIT.	Ab	R	H	P	A
Kn'b'ker,ss	5	0	1	2	4	Fox,rf	3	1	0	5	0
Gleeson,rf	3	0	0	3	0	Cochrane,c	5	0	2	8	1
Hale,3b	4	0	0	1	1	G'ringer,2b	5	0	1	3	2
Averill,cf	3	0	0	3	0	Goslin,lf	4	1	1	0	0
Trosky,1b	4	0	0	9	1	Simmons,cf	4	3	3	2	0
Vosmik,lf	4	1	1	1	0	Burns,1b	4	1	3	6	2
Hughes,2b	3	1	1	2	3	Rogell,ss	4	1	1	2	4
Pytlak,c	2	1	1	2	1	Owen,3b	4	0	1	0	0
Becker,c	2	0	0	1	0	Bridges,p	4	1	2	1	0
Allen,p	1	0	0	0	0						
W'gar'er,p	1	0	0	0	0						
G'house,p	0	0	0	0	1						
*Sullivan	1	0	1	0	0						
	33	3	5	24	11		37	8	13	27	9

*Batted for Galehouse in ninth.

Cleveland	001	000	002—3
Detroit	010	520	00*—8

Errors—Hughes, Bridges [2], Hale. Runs batted in—Knickerbocker, Burns [4], Cochrane, Gehringer, Owen, Sullivan, Becker. Two base hits—Cochrane, Knickerbocker, Gehringer, Owen, Bridges, Hughes, Sullivan. Three base hits—Simmons, Rogell. Home run—Burns. Stolen bases—Owen. Sacrifices—Fox. Double plays—Trosky to Knickerbocker; Burns to Rogell to Bridges. Left on bases—Bridges, 4; Allen, 1. Struck out—Bridges, 6; Allen, 1. Hits—Allen, 9 in 4; Winegarner, 3 in 1; Galehouse, 1 in 3. Wild pitch—Allen. Losing pitcher—Allen.

Exhibition Baseball

St. Louis Cardinals, 11; Greensburg, 6.
Boston [A. L.], 11; Pittsburgh [N. L.], 6.

Dejected Cubs Brace Selves to Battle Giants

BY IRVING VAUGHAN.
[Chicago Tribune Press Service.]

New York, May 11.—A rather subdued, even dejected, squad of Cubs arrived here this evening for the purpose of going to work tomorrow against the Giants in the opener of a ten game eastern tour. The low mental state of the league champions is easily explained. They're still smarting from the bruises inflicted three straight times at Chicago by the St. Louis Cardinals who in that way demonstrated that they are going to have a lot to say about the outcome of the current race.

Manager Charley Grimm's way of looking at it is that everything will be all right when the pitchers get back to their 1935 standard. That's true enough, but it won't happen merely by expressing a wish. The pitching situation just at present is of low grade as is proved by recent happenings. Some of the staf members will settle down eventually, but that won't be enough. Can old Charley Root supply 15 victories and Roy Henshaw 13 as they did last season? The pennant question hinges on this pair. With the race already four weeks on its way, they have done nothing.

For the opener with the Giants tomorrow the pitching will be looked after by French. Warneke will be summoned for the second game. For the third and final against the denizens of the Polo Grounds, Manager Grimm expects to have Lee in action, but his hopes may not be realized. The big fellow is still limping, with his right foot encased in a soft slipper as the result of the ankle injury suffered in a collision with Thompson of the Boston Bees last Thursday. The mishap may prove more serious than suspected.

COLLEGE POLO.

Missouri, 9; Ohio State, 8.

Sox Hammer Browns for 22 Hits; Win, 19-6

[Continued from first sports page.]

to left, scoring Walker and Appling. Piet went to third while Carey was throwing out Dykes, but the inning ended when West robbed Sewell of a triple with a circus catch off the wall in deep left center.

Some A-1 Blasting.

And here's the way the Sox really went to work in the fourth: Whitehead launched things with a single and stopped at third on Kreevich's double. Andrews replaced Mahaffey. Haas popped to Carey, but Walker doubled off the right field screen, scoring Whitehead with the tying run and Kreevich with the counter that put the Sox ahead. Bonura singled to center, scoring Walker. Appling singled to left and Caldwell replaced Andrews. Piet walked on four pitches, filling the bases. Dykes singled to left, scoring Bonura and Appling, then Sewell walked, again filling the bases. Whitehead fouled to Hemsley, but Kreevich delivered his second double of the inning, scoring Piet and Dykes. Haas, who supplied the first out of the big inning, also supplied the last, flying to Solters.

After the first inning the Browns did not get a man on base until the fifth inning, which was played in a downpour. After fanning Caldwell, Whitehead became over eager to round out a legal game and walked Lary and West. Then Solters grounded to Dykes and Bottomley flied to Kreevich to put the engagement in the record books.

Minor Leagues

AMERICAN ASSOCIATION.

	W.	L.	Pct.		W.	L.	Pct.
St. Paul	21	4	.840	Louisville	10	16	.385
Kan. City	14	7	.667	Indiana'lis	6	13	.316
Milwaukee	15	8	.652	Columbus	7	17	.292
Minn'polis	13	9	.591	Toledo	5	17	.227

YESTERDAY'S RESULTS.
AMERICAN ASSOCIATION.
Milwaukee, 10; Indianapolis, 9.
St. Paul, 3; Louisville, 2.
Columbus, 10; Kansas City, 8.
Toledo, 11; Minneapolis, 10.

INTERNATIONAL LEAGUE.
Buffalo, 9; Syracuse, 7.
Albany, 7; Toronto, 3.
Other games postponed, rain.

TEXAS LEAGUE.
Galveston at Beaumont, postponed rain.

PITCHERS FOR TODAY'S MAJOR LEAGUE GAMES

New York, May 11.—(AP)—Probable pitchers in major league games tomorrow.

NATIONAL LEAGUE.
Chicago at New York—French vs. Castleman.
Pittsburgh at Boston—Weaver vs. Reis.
St. Louis at Brooklyn—J. Dean vs. Brandt.
Cincinnati at Philadelphia—Schott vs. Davis.

AMERICAN LEAGUE.
Washington at Chicago—Deshong vs. Lyons.
New York at St. Louis—Gomez vs. Hogsett or Thomas.
Boston at Detroit—Ferrell vs. Sorrell.
Philadelphia at Cleveland—Rhodes vs. Harder or Brown.

COLLEGE GOLF.

St. Olaf, 20; Carleton, 7.
Minnesota, 13; Iowa State, 5.
Northwestern, 16½; Chicago, 2½.

Home Run Leaders

Foxx, Red Sox	8	Norris, Phillies	4
Dickey, Yankees	7	Goodman, Reds	3
Trosky, Indians	6	Cuyler, Reds	3
Klein, Cubs	5	Mize, Cardinals	3
Ott, Giants	5	R. Ferrell, Red Sox	3
Demaree, Cubs	4	Selkirk, Yankees	3
Piet, White Sox	4	Clift, Browns	3
Bonura, Sox	4	Dykes, Sox	3
Hafey, Pirates	4	Owen, Tigers	3
Vosmik, Indians	4	Kuhel, Senators	3
E. Moore, Bees	4	Myers, Reds	3
Puccinelli, Athletics	4	Herman, Reds	3
Gehrig, Yankees	4	Camilli, Phillies	3
J. Moore, Phillies	4		

NOTRE DAME BEATS LOUISIANA TECH NINE, 3 TO 1

Notre Dame, Ind., May 11.—[Special.]—Notre Dame defeated Louisiana Tech, 3 to 1, today behind the five hit pitching of Ennio Arboit. The two teams will meet here again tomorrow. The victory was Notre Dame's ninth in ten starts. Score:

Louisiana	000	001	000—1	5	1
Notre Dame	010	011	00*—3	11	2

Batteries—Pittard and Hewitt; Arboit and Gaul.

WHITE SOX HOME; TO OPEN AGAINST SENATORS TODAY

[Chicago Tribune Press Service.]

St. Louis, Mo., May 11.—Ted Lyons, who won impressively against Washington his last time out, will pitch for the White Sox in the opener against Washington at Comiskey park tomorrow. He will be seeking his second victory and a .500 rating among American league pitchers.

The Senators will be in Chicago three days, followed by the New York Yankees, who will be in town only two days.

The Yankees arrived here at 4 o'clock this afternoon and were billeted at the hotel which still housed the White Sox.

SALE today . . at B/G . . at all B/Gs . . . . . BEFORE 11:45 in the morning. ANY 35c luncheon sells for 30c. ANY 40c luncheon sells for 35c. ANY 45c luncheon sells for 40c. *Same thing tomorrow* and EVERY day BEFORE 11:45 and are *smart* folks taking advantage of *that?*

"The Bottomless Cup"
79 EAST SOUTH WATER STREET
Twelve Other Locations in Chicago

Quality, value, satisfaction . . . plus liberal accommodations

38 smart new styles in

OSTEO-PATH-IK SPORT SHOES

the shoes with the nailless heel seats that need no breaking in

All whites, black-and-whites, brown-and-whites—38 brand new models that fairly breathe style and smartness. They're the shoes that walk with the foot; that give you the foot action nature intended; and feel like a house slipper from the first day on

BUCKSKINS
$8
Others, $7.50

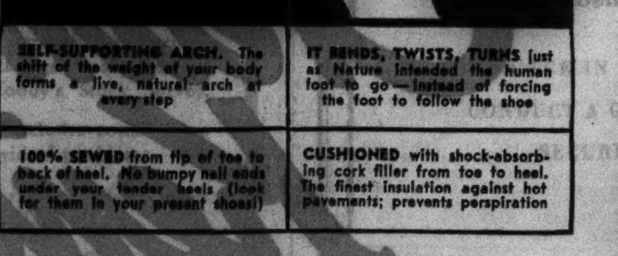

SELF-SUPPORTING ARCH. The shift of the weight of your body forms a live, natural arch at every step

IT BENDS, TWISTS, TURNS just as Nature intended the human foot to go—instead of forcing the foot to follow the shoe

100% SEWED from tip of toe to back of heel. No bumpy nail ends under your tender heels (look for them in your present shoes!)

CUSHIONED with shock-absorbing cork filler from toe to heel. The finest insulation against hot pavements; prevents perspiration

Boys' sport shoes, $5.50—8th floor

Maurice L Rothschild
State at Jackson

NOW—THE SECRET!

Here's why millions say PHILLIES is the "most enjoyable cigar"

Bayuk Cigars Inc.

Gentlemen:—What magic do you do to tobacco to make PHILLIES so different from all other cigars? Why hasn't it any of that harsh, bitter, bitey taste we find in other cigars? I've never had to throw a PHILLIES away half smoked—and I've never found one that bit my tongue.

(signed) E. J.

HERE'S THE SECRET

—and it's the real reason why smokers have made PHILLIES the largest-selling cigar in America.

Even the finest cigar tobaccos contain bitter oils and other harsh elements. These must be removed if a cigar is to be mild, mellow and uniform in taste.

Ordinary curing methods haven't done—and can't do—this important job. That's why you men have been complaining about bitter, bitey cigars for years.

Bayuk uses a process that removes these harsh, bitter elements without sacrificing one iota of the pure tobacco taste. The result is a cigar you really enjoy to smoke . . . smooth—mild—mellow—and *with* pleasing aroma.

This process was invented by Bayuk and is covered by patent protection. It is used by Bayuk exclusively.

SMOKERS—TRY THIS EXPERIMENT

Smoke one of your present brand of cigars—and then light a PHILLIES. You'll see the difference at once—and why millions of men say PHILLIES is the "most enjoyable cigar" they have ever smoked.

BAYUK'S EXCLUSIVE PROCESS

This picture shows an important unit in the exclusive Bayuk Process for extracting the bitter oils and other harsh elements from the fine tobaccos used in PHILLIES. This Process begins where other methods leave off. It enables you to enjoy the full flavor of fine tobacco—without any bitter, bitey, harsh taste. Bayuk invites you to visit the factory and see this process in operation—and what it does to make PHILLIES different from all other cigars.

Bayuk
PHILLIES
5¢

BELOW ZERO, IN 15TH START, GETS HOT AT AURORA

Wins by Inches in Six Furlongs.

BY FRENCH LANE.

By the narrow margin of about three inches, Below Zero, a good horse in her day but a scalawag of the tracks this year, won the Yorkville purse at six furlongs at Aurora yesterday afternoon.

It was the most exciting finish of the day. Below Zero was able to beat Indiantown by a nod only because she found an opening next to the rail turning into the home stretch and saved at least three lengths as a result of this smart move on the part of Jocky A. Richard.

Otherwise those players who backed Below Zero with great confidence a few minutes before post time would have journeyed home minus the outside wrappers on their bankrolls. Indiantown surely would have beaten her had it not been for that break in the racing luck.

First Victory in 15 Outings.

Below Zero was making her 15th start of the year and it was the first victory she has scored. When she was losing so frequently Below Zero hailed from Pat Knebelkamp's stable, one of the big betting establishments in the country.

Finally in a desperate effort to win a bet Knebelkamp dropped Below Zero into a $3,000 claiming race in Florida. Below Zero finished third and was claimed by Hardy and Orr. The new owners failed to improve her until yesterday when they caught a slow drying out track, which seemed to be to her liking.

There was all sorts of excitement before the race started. Lady Thatcher became unruly in the stall gate, propped up on her hind legs and fell on her back. One of her feet came down on Jocky J. Dias' leg. He wasn't able to ride and J. O'Malley was substituted after a long delay. That fall in the starting gate finished Lady Thatcher.

O'Toole Puts Over Another.

If his horses can just keep on winning, Billy O'Toole is going to wind up the Aurora season as the most popular fellow on the grounds. For the third time since the meeting opened O'Toole and all his friends wagered yesterday on one of the horses from Mr. O'Toole's Blue Ridge farm stable.

This one's name was Transfun, a daughter of Transmute-Fun. It was her first start since last Oct. 3 at Hawthorne. Still O'Toole and all his friends seemed to know she was as fit as a fiddle.

And she was. After they backed her down in the betting from 5 to 1 to slightly less than 2 to 1, home she came the winner by five lengths. Not a mistake was made. Transfun trailed back of the pace until the field hit the turn, then Jocky T. P. Martin shot her forward into a long lead. She was running away from her rivals at the finish.

O'Toole is sure this is a right smart filly and that she will be running about as fast as horses ever run at Aurora before the season is over.

The first O'Toole colorbearer to win during the meeting was the good sprinter Mr. James. A day later he put over Red Flyer.

Wisconsin's WhiteBassRun in Full Swing

BY BOB BECKER.

Wisconsin's white bass run is now in full swing. This is the latest flash from Oshkosh, Wis., where the first white bass festival will be celebrated for three days, starting Friday night.

As many Illinois fishermen know, weather controls the migration of the white bass in the waters around Lake Winnebago. If you go to Oshkosh and its environs at the right time you should have no trouble getting a fine mess of white bass, which stage a spectacular marathon from the big water into rivers.

Run Starts Over Week-end.

According to the latest reports from the white bass front the run of fish started in earnest last week-end. Fishermen now are making fine catches. The river at Oshkosh and above is now lined with wires and lights so that visiting white bass fishermen can do their angling after dark in utmost comfort.

The boys who make a business of taking care of visiting fishermen have put plenty of chairs or seats on the river bank which one can rent for 25 to 50 cents for an evening. This includes bait and a rod and line. You can sit on the bank under the electric lights and catch fish . . . something different for the fellow who doesn't want to get out in a boat!

Barges Anchored Along Banks.

There also are big barges anchored along the river banks. One may get space on these for an evening's sport of hooking a mess of white bass.

Visiting fishermen who drive to Oshkosh and want information on where to go, where to camp, or where to fish should stop at the Main street bridge in Oshkosh, where there is an information booth. If anglers want further details about the run or fishing accommodations they may write Carl Schloesser, 124 Main street, Oshkosh, Wis.

The white bass festival at Oshkosh will reach a climax Saturday night when they crown a queen of the festival. There will be band concerts in the open air and other amusements for visitors. On Sunday the state has agreed to make a fish haul from Lake Winnebago so that visitors may see a net full of all kinds of fish. A crew now seining rough fish from the lake will pull the net on Sunday.

NEWS FROM THE RACE TRACKS

AURORA CHART

[Copyright: 1936: By Regal Press, Inc. (Daily Racing Form).]

FIRST RACE—Four and one-half furlongs. Purse $600. Net value to winner, $435; second, $100; third, $50; fourth, $15. Weather partly cloudy; track slow.

Horse and jocky—	Wt	PP	St	¼	½	Str	Fin	Owner	Eq odds
NELLIE MC [L.Turner]	111	8	4	...	1^4	1^8	1^4	J.Cattarinich	1.80-1
OLD FONDO [H.Albrecht]	114	1	1	...	2½	2^5	2^4	S.Buckland	4.40-1
SIR MIDAS [E.Mozer]	114	6	6	...	$6^{1½}$	5^2	3^8	W.C.Reichert	8.20-1
LAURETTA JAY [T.Martin]	111	4	8	...	8	6½	4^h	DevereauxBros.	15.20-1
TOPSY BEHAVE [J.Holmes]	111	7	5	...	3^2	3½	5^2	M.T.Cox	24.70-1
BLINKEM [H.Dudley]	111	2	2	...	4½	4^h	6^8	Smith-O'Connell	13.30-1
EQUALITY [C.Lamb]	111	3	3	...	5^h	7^4	7^4	MoorlandSta.	12.90-1
LOYALGOLD [A.Fermin]	114	5	7	...	7^2	8	8	ChappelBros.	15.60-1

Time, :23 1-5, :48, :55. Two dollar mutuels paid: Nellie Mc, $5.60 straight, $4.00 place, $2.80 show; Old Fondo, $5.20 place, $3.00 show; Sir Midas, $3.00 show. Winner trained by F. Serembs. Went to post at 2:16. At post 2½ minutes. Start good from gate. Won easily; place driving.

NELLIE MC, much the best, opened up a big lead quickly and won with plenty in reserve. OLD FONDO followed the pacemaker closest throughout, but was never a threat. SIR MIDAS went well.

SECOND RACE—Five and one-half furlongs. Purse $600. Net value to winner, $435; second, $100; third, $50; fourth, $15.

Horse and jocky—	Wt	PP	St	¼	½	Str	Fin	Owner	Eq odds
TRANSFUN [T.P.Martin]	110	7	7	1½	1^2	1^4	1^5	BlueRidgeFm.St.	1.70-1
HAZEL EYE [J.Dobson]	110	5	6	3^h	3^2	$2^{1½}$	2^4	J.J.Coughlin	7.40-1
*MY GEM [F.Finn]	115	3	5	7^2	$5^{1½}$	$6^{1½}$	3½	RosehomeSta.	18.70-1
CORAL REEF JR. [Balzar'ti]	115	2	4	4^2	4^2	4^2	4^h	ChappelBros.	35.30-1
SUN TRYST [C.Lamb]	115	6	1	9^h	7½	5½	5^h	MoorlandSta.	7.20-1
FLUTTERBY [J.Dias]	115	10	9	6½	$8^{1½}$	8^3	$6^{1½}$	Wm.Day	6.60-1
CONASTANTO [D.C.Smith]	115	11	10	10^3	10^2	7½	7^4	DevereauxBros.	13.30-1
TOMYE [F.Hall]	116	9	2	$2^{1½}$	$2^{1½}$	3^h	8^1	I.Weil	15.50-1
SPICKEEN [C.Parke]	115	4	8	$8^{1½}$	9^h	9^3	9^3	L.M.Severson	8.90-1
*COCKTAIL TIME [Holmes]	110	1	3	5^h	6^2	$10^{1½}$	10^3	M.T.Cox	18.70-1
BOOF [L.Wilson]	115	8	11	11	11	11	11	J.E.Sargeant	31.60-1

*Field. Time, :23 3-5, :47 4-5, 1:01 2-5, 1:08. Two dollar mutuels paid: Transfun, $5.40 straight, $3.20 place, $3.60 show; Hazel Eye, $7.00 place, $4.80 show; My Gem, $10.40 show. Winner trained by O. Bagley. Went to post at 2:46. At post 6 minutes. Start good from gate. Won easily; place driving.

TRANSFUN broke quickly, went into a good lead and held sway throughout. HAZEL EYE was away well, well up throughout, but no match for the winner. MY GEM worked his way up gradually and finished gamely.

THIRD RACE—Six furlongs. Purse $600. Net value to winner, $435; second, $100; third, $50; fourth, $15.

Horse and jocky—	Wt	PP	St	¼	½	Str	Fin	Owner	Eq odds
KOLEY BEY [Boganowski]	115	6	1	$2^{1½}$	1^1	1^2	$1^{1½}$	J.A.Davis	6.90-1
*MINTHERA [R.R.Simpson]	105	9	2	3½	3^1	$3^{1½}$	2½	Mrs.M.R.Cowell	2.20-1
CALAWEE [J.Burrill]	110	11	5	4^2	4^2	$6^{1½}$	3^h	C.N.Finch	15.60-1
MARY ELLEN [H.West]	110	7	8	$5^{1½}$	$5^{1½}$	4^1	4½	GreenfieldSta.	15.20-1
SHABONEE [H.Albrecht]	110	10	10	$8^{1½}$	6^2	5^h	5^3	E.Cox	35.20-1
LITTLE COQUINA [H.Hauer]	105	8	3	1^h	2½	2½	$6^{1½}$	C.E.Davison	18.70-1
*BOMBASTIC [F.Chojnacki]	105	1	11	11	11	9½	7^2	Mrs.M.Weil	2.20-1
M'LISSE [R.Haber]	110	4	9	9^3	9^3	8^3	8^3	R.T.Watts	31.70-1
NICK'S GAL [C.Parke]	105	3	4	7^h	8^2	7^2	9^3	F.Fernandez	3.60-1
RAPPAREE [J.Dias]	110	2	6	10^5	10^4	10^3	10^4	DevereauxBros.	4.70-1
GREAT MEADOWS [Barnett]	115	5	7	6^1	7½	11	11	G.Lamb	48.90-1

*Field. Time, :23 4-5, :48 1-5, 1:15 4-5. Two dollar mutuels paid: Koley Bey, $15.80 straight, $5.60 place, $4.80 show; Minthera, $3.80 place, $3.60 show; Calawee, $8.20 show. [Daily double paid $49.60.] Winner trained by owner. Went to post at 3:18. At post 4½ minutes. Start good from gate. Won easily; place driving.

KOLEY BEY, hard hustled from the start, set a good pace and held MINTHERA safe. The latter, close up all the way, held on with good courage under hard urging. CALAWEE showed a good effort.

FOURTH RACE—Six furlongs. Purse $600. Net value to winner, $435; second, $100; third, $50; fourth, $15.

Horse and jocky—	Wt	PP	St	¼	½	Str	Fin	Owner	Eq odds
DOUBLE NUGGET [Choj'ki]	112	2	1	1^1	1^3	1^2	1^1	Hubbard-Kroeger	1.30-1
SUN ERIN [F.Polk]	109	1	2	2^2	$2^{1½}$	2^1	2^1	Mrs.L.Carmichael	7.50-1
OLD NICK [C.Parvin]	113	5	3	3½	3^2	3^4	3^2	Mrs.F.West	9.10-1
COMMANDMAN [J.Dias]	112	4	6	$5^{1½}$	4½	$4^{1½}$	4^1	N.A.Bender	3.00-1
GINGERY [C.Parke]	112	7	8	8	8	6^3	5^4	H.G.Ellis	23.70-1
WAR WIDOW [J.Holmes]	103	3	7	6½	6^h	7^2	6^3	M.T.Cox	75.60-1
AVAIL [R.R.Simpson]	108	8	4	4^1	$5^{1½}$	5½	7^8	S.T.Murphy	44.30-1
WHIZZ JAMES [T.Meloche]	108	6	5	7^2	$7^{1½}$	8	8	F.L.Talley	6.20-1

Time, :23 2-5, :47 4-5, 1:15 1-5. Two dollar mutuels paid: Double Nugget, $4.60 straight, $3.80 place, $3.40 show; Sun Erin, $6.00 place, $4.60 show; Old Nick, $5.20 show. Winner trained by J. M. Hubbard. Went to post at 3:47; off at once. Start good from gate. Won driving; place same.

DOUBLE NUGGET, alertly handled, was hustled into a good lead, but had to be hard ridden during final stages to retain his advantage. SUN ERIN forced the pace from the break and gained slowly in last quarter. OLD NICK saved ground throughout.

FIFTH RACE [Original eighth]—One and one-sixteenth miles. Purse $600. Net value to winner, $435; second, $100; third, $50; fourth, $15.

Horse and jocky—	Wt	PP	St	¼	½	Str	Fin	Owner	Eq odds
BUDDY APOLIS [B.Neal]	108	8	3	1½	1^2	2^2	1^1	A.Janicki	15.70-1
TED CONARD [T.P.Martin]	113	1	2	4^1	3^h	1^h	2^8	Mrs.H.Torriente	4.90-1
HIGH MAN [J.O'Malley]	113	3	5	$5^{1½}$	$6^{1½}$	5½	3^n	W.H.Sawaya	55.30-1
PARA FOUR [F.Chojnacki]	103	4	6	7^2	7^2	6^3	$4^{1½}$	E.B.Patterson	4.00-1
PEGGY'S PEGGY [Simpson]	103	2	1	3^h	4^4	$4^{1½}$	5^1	G.O'Keefe	6.20-1
MAREVE [R.Haber]	108	6	4	2^2	2^1	3½	6^5	R.T.Watts	1.50-1
BOSTON COMMON [Freder'k]	108	5	7	8	8	8	7^1	A.K.Miller	20.20-1
ODDESA BEAU [T.Meloche]	108	7	8	6½	5^h	7^1	8	F.L.Talley	25.60-1

Time, :24, :48 4-5, 1:42 1-5, 1:49 2-5. Two dollar mutuels paid: Buddy Apolis, $33.40 straight, $13.20 place, $7.60 show; Ted Conard, $6.20 place, $5.60 show; High Man, $18.20 show. Won by D. Hardy. Went to post at 4:12. At post 4 minutes. Start good from gate. Won driving; place same.

BUDDY APOLIS set the pace under slight restraint, responded well to hard urging and outstayed TED CONARD. The latter moved up with a rush after a half, took the lead momentarily in the last furlong, then faltered. HIGH MAN closed fast and gamely.

SIXTH RACE—Six furlongs. Purse $700. Net value to winner, $535; second, $100; third, $50; fourth, $15.

Horse and jocky—	Wt	PP	St	¼	½	Str	Fin	Owner	Eq odds
BELOW ZERO [A.Richard]	108½	3	7	4^1	4^1	1½	1^n	Hardy-Ger	3.60-1
INDIANTOWN [L.Turner]	115	5	4	3^h	2^h	$3^{1½}$	$2^{1½}$	B.Hernandez	2.60-1
SOUTHERN WAY [C.Parvin]	107	7	2	1½	1^2	4^3	3½	Mrs.A.M.Creech	3.80-1
LADY THATCHER [O'Malley]	107	8	6	$6^{1½}$	6^2	6^1	4^2	Wm.Day	34.80-1
MORNING MAIL [G.Rukas]	115	2	8	8	7^3	$5^{1½}$	$5^{1½}$	Mrs.E.Oros	12.80-1
PAT C [J.Burrill]	115	1	1	2^1	$3^{1½}$	2^h	6^2	C.N.Finch	4.00-1
BACK LOG [R.Tilden]	115	4	5	5^h	5½	7^2	7^1	A.G.Tarn	13.30-1
FLYING WATCH [L.Wilson]	111	6	3	7^2	8	8	8	J.Novak	87.60-1

Time, :23 1-5, :47 3-5, 1:13 4-5. Two dollar mutuels paid: Below Zero, $9.20 straight, $4.40 place, $2.80 show; Indiantown, $3.80 place, $2.60 show; Southern Way, $3.00 show. Winner trained by D. Hardy. Went to post at 4:42. At post 1 minute. Start good. Won driving; place same.

BELOW ZERO worked her way up on the inside, withstood a hard drive gamely and barely lasted. INDIANTOWN lost considerable ground racing wide and was gradually getting to the winner. SOUTHERN WAY had good speed for a half mile, swung wide into stretch and tired slightly.

SEVENTH RACE—One mile. Purse $600. Net value to winner, $435; second, $100; third, $50; fourth, $15.

Horse and jocky—	Wt	PP	St	¼	½	Str	Fin	Owner	Eq odds
PARAWICK [B.Guymon]	105	2	2	1^h	3^1	3^2	1^h	P.Kelley	14.10-1
FLOWER DAY [F.Polk]	108	3	3	3^3	$2^{1½}$	1^1	2^3	Mrs.C.C.Winters	4.40-1
GRATTAN [B.Neal]	113	6	4	$4^{1½}$	4^3	$2^{1½}$	3^8	Wm.Day	3.50-1
BABOO [H.P.Ferguson]	113	8	5	2^h	1^h	4^2	4^h	Mrs.F.West	1.60-1
TWO BROOMS [H.Hauer]	110	4	7	7^2	7^1	6½	5½	Smith-O'Connell	13.30-1
KING PIN [T.Dowell]	110	1	1	5^h	5^h	7^2	6^1	Mrs.A.C.Klein	15.60-1
POTION [R.R.Simpson]	110	7	8	8	8	5^h	7^4	G.Smith	30.70-1
LOVITO [C.Parvin]	110	5	6	6^3	6^2	8	8	Mrs.A.M.Creech	12.90-1

Time, :24 1-5, :49 2-5, 1:42 2-5. Two dollar mutuels paid: Parawick, $30.20 straight, $13.40 place, $9.80 show; Flower Day, $5.80 place, $5.40 show; Grattan, $3.80 show. Winner trained by P. Kelley. Went to post at 5:16. At post 2½ minutes. Start good. Won driving; place same.

PARAWICK, close up from the start, responded well to urging in the final quarter, bore over slightly on FLOWER DAY and was up in the last few strides. FLOWER DAY raced prominently throughout and held on gamely. GRATTAN was rushed to the front after five-eighths, then weakened.

EIGHTH RACE—Six furlongs. Purse $600. Net value to winner, $435; second, $100; third, $50; fourth, $15.

Horse and jocky—	Wt	PP	St	¼	½	Str	Fin	Owner	Eq odds
MAEBEE [J.O'Malley]	112	11	10	$7^{1½}$	6^1	1^h	1^8	L.L.Chambers	1.70-1
JEU DE BAR [C.Parke]	112	8	7	4^1	2½	$2^{1½}$	2^3	Mrs.A.M.Creech	8.10-1
HIP BOOTS [G.Rukas]	113	3	6	8^3	$4^{1½}$	$4^{1½}$	3½	J.MassyJr.	8.90-1
*UNA O [B.Guymon]	107	1	11	11	8^2	6^2	4^2	L.L.Kaplan	48.70-1
MOONSAN [R.Tilden]	117	9	3	2^h	1½	3^2	5^2	A.G.Tarn	20.90-1
MAGIC LINE [T.Dowell]	108	4	9	9½	10^2	9^2	$6^{1½}$	R.B.Allen	15.20-1
GRAY PORTE [S.Erwin]	112	5	8	5½	7^1	7^h	7^2	H.K.Barron	4.80-1
GREENSTONE [T.Meloche]	107	6	2	1^h	3^3	8½	8^h	K.M.Holmes	9.10-1
BEIGE [B.Neal]	112	10	5	$3^{1½}$	5½	5^h	9½	Mrs.D.Christian	31.60-1
GOFORTH [F.Polk]	112	7	4	10^1	9^h	10^2	10^3	C.N.Finch	13.40-1
*HYDROMELLA [A.Fermin]	112	2	1	6^h	11	11	11	P.E.Chappel	48.70-1

*Field. Time, :23 4-5, :48, 1:14 3-5. Two dollar mutuels paid: Maebee, $5.40 straight, $3.80 place, $3.00 show; Jeu De Bar, $8.20 place, $5.80 show; Hip Boots, $5.20 show. Winner trained by L. L. Chambers. Went to post at 5:43. At post 5 minutes. Start good. Won easily; place driving.

MAEBEE improved her position with a rush after the first quarter, saved ground throughout and won going away. JEU DE BAR weakened when challenged in the final quarter. HIP BOOTS showed a good effort.

NARRAGANSETT PARK RESULTS.

FIRST RACE—Purse $1,000, claiming, 2 year old maidens, 4½ furlongs:
Little Audrey, 104 [Le Blanc] 10.50 5.60 3.60
Flying Play, 112 [Atkins] 39.50 16.30
Jeanne Fetzko, 111 [Luther] 3.30
Time :54 1-5. Blond Reel, Santa Marita, Gay Sweep, Land Route, Kenner, Addis Ababa, and Stance ran.

SECOND RACE—Purse $1,000, claiming, 3 year olds and up, 6 furlongs:
Guilder, 112 [Le Blanc]... 6.00 3.80 2.70
Scintilla, 112 [Maschek].. 19.40 10.20
Starogan, 104 [Kopel] 4.10
Time, 1:12 4-5. War Saint, Lulu Lite, Morgil, Little Corporal, Bank Holiday, Manya, and Palatine ran.

THIRD RACE—Purse $1,000, claiming, 3 year olds and up, 6 furlongs:
Proteus, 112 [Lynch].....10.30 5.40 3.70
Lookout Boys, 105 [Hightshoe] 6.10 3.60
Sir Kai, 112 [Carroll] 2.90
Time, 1:12 3-5. Luck In, Galla, Evangelist, Lilleen, Tramway, Out Bound, and Be Just ran.

FOURTH RACE—Purse $1,000, claiming, 3 year olds and up, 6 furlongs:
Count Dean, 114 [Leyland].17.70 6.60 3.70
Moane Keala, 104 [Jolley]. 5.20 3.00
Broadsword, 114 [Deering] 2.70
Time, 1:12 1-5. Sic 'Em, Scotch Queen, Johnny Bane, Blue Cyclone, Cantersine, and Bedight ran.

FIFTH RACE—The Pawtucket handicap, purse $1,400, 3 year olds and up, 6 furlongs:
Wise Prince, 107 [Smith]. 5.20 3.10 2.60
Go Quick, 107 [Lynch].... 3.30 2.50
†Happy Bolivar, 100 [Deering] 3.30
Time, 1:10 4-5. Prince Fox, Happy Knot, Warren Jr., Dancing Doll, Hardware, †Toration, and Fickle Chance ran.
†J. K. Houseels entry.

SIXTH RACE—Purse $1,000, claiming, 4 year olds and up, 1 1-16 miles:
Dancing Cloud, 109 [Cooper] 9.90 5.00 3.50
Retribution, 104 [Smith].. 12.20 6.00
Beau Bon, 114 [Thompson] 4.10
Time, 1:47 3-5. Sir Thomas, Allenfern, Balmacan, and Dirigible ran.

SEVENTH RACE—Purse $1,000, claiming, 3 year olds and up, maidens, 1 mile and 70 yards:
Sir Rollie, 110 [Smith].... 5.60 3.90 2.90
Society Column, 105 [Stef'n] 3.90 2.80
Laddie Stone, 104 [And'son] 2.80
Time, 1:45. Peter Carey, Mixed Goods, Sickle Hour, Red Grape, Phoreus, Hasty Hanna, Yankee Prince, and Joan F. ran.

EIGHTH RACE—Purse $1,000, claiming, 3 year olds, 1 1-16 miles:
Fairest Flag, 114 [McDermott] 13.10 6.20 4.00
Movie Lass, 103 [Le Blanc] 4.30 3.50
Busby, 113 [Elston] 4.20
Time, 1:47 2-5. Bullfinch, Krona, Insulated, Miss Ginbar and Eddie C. ran.

PIMLICO RESULTS.

FIRST RACE—Purse $900, 2 year old maidens, special weights, 4½ furlongs:
*Prevaricate, 115 [Knapp] 7.80 4.00 3.60
Fleeting Moon, 112 [Smith] 8.70 7.10
†Chalphone, 115 [Renick]. 1.40
Time, 0:55 1-5. Makalaw, Fling, Amhurst, Fyan, Prairie Prince, Happy Host, Dunnamany, *Cherry Can, and †Molasses Bob ran.
*A. G. Vanderbilt entry. †Branncastle Farm entry.

SECOND RACE—Purse $1,000, claiming steeplechase, 4 year olds and up, 2 miles:
Poppyman, 152 [Eagen].. 8.30 4.80 4.10
Dangay, 149 [McGovern]. 9.30 4.80
Axacan, 143 [Haley] 8.10
Time, 3:49 4-5. Caniento, Hoursend, Curtain Call, Capstan, and Persian Prince ran.

THIRD RACE—Purse $900, claiming, 3 year old maidens, 6 furlongs:
Top Shell, 110 [Phillips].95.80 41.10 15.90
The Swagman, 115 [Renick] 55.40 24.20
Royal Cunning, 115 [De Cammilas] 10.70
Time, 1:14 2-5. Skipping Girl, *Jacamar, †Gold Clip, Spatterdash, †Halloo, *Adage, Per Diem, Careless Knight, and Darling Pat ran.
*J. F. Adams and H. C. Jenifer Jr. entry.
†H. P. Metcalf and C. T. Grayson entry.

FOURTH RACE—Purse $900, claiming, 3 year olds and up, 6 furlongs:
Grace Bunting, 110 [Faust] 15.90 8.40 6.10
Idle Worker, 115 [Lauch]. 6.10 5.10
Lady Va Va, 110 [Reid] .. 5.40
Time, 1:14 1-5. Scout On, *Veritas, Miss Symphony, *Scotty Don, Mersan, The Gen, Doeskin, and Peppery ran.
*C. Beal and A. Getz entry.

FIFTH RACE—Purse $900, claiming, 4 year olds and up, 1 mile and 70 yards:
Distracting, 114 [Richards] 7.70 4.80 3.60
Abbot's Last, 112 [Shelhamer] 7.20 4.50
Hoops, 117 [Faust] 4.20
Time, 1:46 2-5. Petee Blue, Sand Cloud, Thruster, Dojo, Sun Way, and Canimar ran.

SIXTH RACE—Purse $900, claiming, 3 year olds and up, 1 1-16 miles:
Dona Dulcin, 111 [Decamillas] 9.10 4.10 2.70
Mad Eagle, 111 [C. Hanford] 4.80 2.80
Repeal, 116 [E. Smith] 2.30
Time, 1:49 1-5. Canpra, Buddy Boo, Post Brigade, Fife and Foggy Dawn ran.

SEVENTH RACE—Purse $900, claiming, 3 year olds and up, 6 furlongs:
Jakovia, 112 [Shelhamer] 8.80 3.50 3.10
Miss Snow, 115 [Richards] 2.80 2.40
Argoan, 112 [Reid] 3.50
Time, 1:14 1-5. Italian Harry, Miss Fern, May V., Cora Kay, and Channing ran.

EIGHTH RACE—Purse $900, claiming, 3 year olds and up, 1 1-16 miles:
Zembla, 111 [Phillips].. 6.30 4.10 3.00
Goody Goody, 111 [Hanf'd] 11.50 5.00
Manual, 116 [Booker] 7.20
Time, 1:48 3-5. American Belle, Infilee, Home Work, Jim Brown, and Crossing Over ran.

TODAY'S SELECTIONS

AURORA, ILL.
[Fast.]
1—Move Away, Broadway Girl, Eswood.
2—Lo, Baby Witt, Royal Purchase.
3—Preferred, Levaal, Liberty Oak.
4—Gibby's Choice, Captain Logan, Rex Regent.
5—LINDEN TREE, Count Rae, Heart Break.
6—Bronc Rider, Infidox, El Bailarino.
7—King Pin, Here On, Scrap.
8—Haggerson, Southland Toy, Fabulous.

NARRAGANSETT PARK, PAWTUCKET, R. I.
[Fast.]
1—M. J. Brennan, Takus, Airline.
2—Moisson, Some Good, Miss Otis.
3—Red Roamer, Virbet, Ægis.
4—Miss Subway, Epitaph, Blue Day.
5—Cathy P., Legion, Jackie D.
6—CRETE, Sun Monk, Mountainy Man.
7—Last Romance, Dancing Boy, Venetian.
8—Rhodesia, Fogarty, Bethlehem Star.

CHURCHILL DOWNS, LOUISVILLE, KY.
[Fast.]
1—Skalkohoe, Foxiana, Squall.
2—Josh, Navarre, Pharolar.
3—Zsar, Miss Prudence, Judge Kavanagh.
4—Autograph, Stairs, Dark Friend.
5—Jawapa, Hogan's Fox, Surcouf.
6—BARTERING KATE, Repaid, Flintshot.
7—Prewar, Exponent, Inscription.
8—Spicson, Almac, Miss Saxon.

BELMONT PARK, N. Y.
[Fast.]
1—John P. War, Muscatine, Vanderbilt.
2—No selections.
3—Planatarium, Mœdic, Danger Point.
4—HIGH FLEET, Sparta, Ampersand.
5—Sunport, Our Reigh, Gillie.
6—Eudes, Bogertin, Hymn.

PIMLICO, MD.
[Fast.]
1—Bergere, Sweet Desire, Tidy Lady.
2—No selections.
3—Dalmatia, Letter Box, Night Court.
4—Naval Cadet, Sparky, Son of Troy.
5—Happy Easter, Night Ray, Trylubria.
6—Accolade, Sailor Beware, Trumpery.
7—Ogle, More Pep, Tuleyries Wand.
8—OUR SHIP, Narise, At Dusk.

CHURCHILL DOWNS RESULTS.

FIRST RACE—Purse $700, claiming, 2 year olds, maiden fillies, 4½ furlongs:
Starry Flag, 116 [Stev'ns] 7.00 3.60 3.20
Equanimity, 116 [Haas]... 5.40 4.00
*Ada W., 116 [Hardy].... 3.80
Time, :54 1-5. Daysend, *Lockstep, Miba, *Bagenomina, Sister Fan, Tryanhurry, Countess Mario, Georgia Meaden, and Forget ran. *Field.

SECOND RACE—Purse $700, claiming, 3 year olds and up, 6½ furlongs:
Bill's Orphan, 108 [Pier'n].11.20 5.40 4.60
*Our Sammy, 113 [Nolan] 16.80 6.40
Val's Choice, 113 [South].. 15.80
Time, 1:20. Royal Lass, Grey Nose, *Outwit, Prince Flux, Night Flower, Thornby, Sourdine, *Lucky Foot, and Bustanybody ran. *field.

THIRD RACE—Purse $700, claiming, 3 year olds and up, 6½ furlongs:
Monk's Time, 118 [Moran] 4.80 2.80 2.80
Sis Agnes, 113 [South].... 3.00 3.20
Judge B'kley, 118 [Rob't'n] 16.00
Time, 1:19. *Cool, Prince John, *King Cicero, Score, Gamaliel, Temple Hill, *Oddesa Clark, Prince Dean, and Yankee Waters ran. *Field.

FOURTH RACE—Purse $800, allowances, 2 year olds, 5 furlongs:
High Polish, 112 [Haas]...16.00 8.40 5.20
Monon Lad, 112 [Garner] 18.00 7.60
Grey Count, 116 [Corbett] 4.20
Time, 1:01. Woof, Reaping Reward, Fourth Bid, and Calculator ran.

FIFTH RACE—The Mills point, purse $800, claiming, 3 year olds and up, 1 mile:
West Main, 117 [Corbet].. 3.80 3.60 2.60
Chasar, 115 [Robertson].. 7.00 3.20
First Entry, 110 [Beasy].. 3.40
Time, 1:37 4-5. Greenspring Lad and Gilbert Elston ran.

SIXTH RACE—Purse $1,000, the Anchorage, allowances, 3 year olds and up, 1 mile:
Billy Jones, 113 [Haas].. 4.00 2.80 2.20
Yantis, 101 [M. L. Fallon] 5.80 2.40
Sarada, 113 [Porter]..... 2.60
Time, 1:36 3-5. Whiskolo and Brown ran.

SEVENTH RACE—Purse $700, claiming, 3 year olds, 1 1-16 miles:
L. Confucius, 99 [Fallon]. 6.20 5.60 5.60
Some Boy, 109 [Porter]... 18.00 7.20
Cohort Lass, 96 [Dotter]... 5.60
Time, 1:47 3-5. Taxpayer, Miss Lizzie, Marion Burr, and Happy Rhinock ran.

EIGHTH RACE—Purse $700, claiming, 4 year olds and up, 1 1-16 miles:
Lucy, 105 [Fallon].......79.80 21.80 8.60
Chalk Eye, 115 [Roberts] 8.00 5.40
All Bays, 110 [Calvert].... 8.60
Time, 1:47 1-5. Athanette, Black River, Lynvete, Stealingaway, *Golden Beam, *Grania, Upon, Santerno, and Mission Time ran. *Field.

CHURCHILL DOWNS ENTRIES.

FIRST RACE—Purse $700, claiming, 3 year olds and up, 6½ furlongs:

*Skalkahoe	111	Ste. Iris	100
*Squall	103	*Robert S.	108
*Foxiana	106	*Sis Alice	106
*Bill Bleiweiss	111	Inflame	108
Mousetrap	116		

SECOND RACE—Purse $700, claiming, 3 year olds maidens, 5 furlongs:

Josh	112	*Pharolar	103
Crack Boy	111	*Broadway Bush	111
Navarre	113	Black Bottle	111
Miss Leannah	108	Regality	113
*Overtrick	106	Brother Thomas	111
Uvalde	116	*Hill Girl	108
*All Round	103	Carl S.	111
Southland Beau	111		

THIRD RACE—The Scotland Farm, purse $800, allowances, 3 year olds and up, 6 furlongs:

Ballywise	115	†Pops Hour	103
Alpan	110	Big Clifty	110
Bill Be	108	Judge Kavanagh	108
Ping	110	‡Romola	98
†Jane F.	103	Water Cure	108
Onslaught	103	Furtive	103
Beau Monde	108	‡Ripple Along	98
Holdum Brown	108	Hat Check	108
Miss Prudence	103	Zsar	108
Lord Dalton	103	Lucy T.	98

†Gorham and Young and M. B. Frost entry. ‡Brentwood stable.

FOURTH RACE—Purse $700, claiming, 2 year olds and up, 5 furlongs:

Burl	110	Larrigan	110
Dark Prince	110	Caravel	110
Epitome	110	Stairs	107
Jay Bee Jay	110	*Dark Friend	105
Autograph	113	*First Time	105
Hum	107	Gabriel	110
Derby Eve	110	Threems	110
Queen Irene	107	Col. Julian	110

FIFTH RACE—Purse $700, claiming, 4 year olds and up, 1 mile:

Chimney Top	110	*Die Hard	105
*Campagna	100	Hogans Fox	110
Ramrod	110	*Red Rod	102
Corner Boy	110	*Surcouf	111
Jawapa	110		

SIXTH RACE—Purse $800, claiming, 3 year olds and up, 7 furlongs:

Likewise	115	Best Bid	110
My Blaze	115	Flintshot	117
Shoeless Joe	113	Panalong	113
Repaid	113	Bartering Kate	112
Imperial Ebee	102	*Sky Pirate	102

SEVENTH RACE—Purse $800, claiming, 3 year olds and up, 1 1-16 miles:

*Some One Else	100	*Anklets	100
Inscription	110	Lunsford	108
Gray Jack	105	*Prewar	110
*Exponent	110	Our Bud	105

EIGHTH RACE—Purse $700, claiming, 4 year olds and up, 1 1-16 miles:

Nawab	107	Almac	110
Maple Ricca	110	Stinger	107
*Spicson	105	*Miss Saxon	100

NARRAGANSETT ENTRIES.

FIRST RACE—Purse $1,000, claiming, 3 year olds and up, 6 furlongs:

Court	105	M. J. Brennan	120
Midnight Flyer	103	*Dogmata	107
Sophist	103	*Takus	109
*Sun Teatime	104	*Airline	107
Blesed Event	112	*Swift Queen	97
*Jean Brown	104	Carminowe	100

SECOND RACE—Purse $1,000, claming, 3 year olds and up, 6 furlongs:

Cohort Miss	107	*Playful Martha	107
Bacon	114	St. Moritz	112
Some Good	109	Swiftlet	107
Miss Otis	105	*Moisson	109
*Little Lie	102	*Miss Trophy	100

THIRD RACE—Purse $1,000, claiming, 3 year olds and up, 6 furlongs:

*Morlute	93	Jim Crawford	112
Fake	109	*Zulu Lad	112
Red Roamer	120	Jezreel	112
Bull Market	110	Good Omen	102
*Wee Wink	102	Aegis	112
Virbet	103	Toano	107

FOURTH RACE—Purse $1,000, claiming, 3 year olds and up, 6 furlongs:

*Frederick	112	*Cumberland	109
Blue Day	114	Dark War	109
Mountain Elk	109	My Blonde	107
*Miss Subway	97	Broadway Bill	102
*Epitaph	112	Aunt Flor	112

FIFTH RACE—Purse $1,100, 2 year olds, 4½ furlongs:

Broadway	108	Rustic Miss	109
Legion	112	Conservative	109
Cathy P.	109	Greedy	109
Grey Shot	109	Prince Sador	112
Jewell Dorsett	105	Jackie D.	115
Dick Peters	108	Baron Lynn	112

SIXTH RACE—Purse $1,300, 4 year olds and up, 1 1-16 miles:

Sun Monk	108	John Werring	106
Mountainy Man	111	Gov. Scholtz	116
Red John	106	Skip It	106
Crete	111		

SEVENTH RACE—Purse $1,000, claiming, 4 year olds and up, 1¼ miles:

Polo Bar	113	Strange Times	106
Fairy Street	105	Geneva Cross	113
Wandrel	111	Thatch	110
*Dancing Boy	106	*Last Romance	109
*Venetian	111	*Patient Saint	110

EIGHTH RACE—Purse $1,000, claiming, 4 year olds and up, 1 1-16 miles:

Mine Boy	113	Rhodesia	113
*Ukraine	103	Bacardi Sweep	113
*Flaming Light	106	*Bickering	106
Mt. Hood	111	Fair Countess	106
Fogarty	113	Bethlehem Star	111
Six Bells	111		

*Apprentice allowance claimed.

PIMLICO ENTRIES.

FIRST RACE—The Incentive, purse $900, 2 year old fillies, maidens, 4½ furlongs:

True Tune	112	Sable Scarf	112
Peggy Shippen	112	†Baladine	112
Jub Jub	112	Sweet Desire	112
Lady Penny	112	†Bergere	112
White Sweets	112	Lady Briar	112
Tidy Lady	112		

†A. G. Vanderbilt entry.

SECOND RACE—The Green Spring handicap, purse $1,000, claiming, 4 year olds and up, steeplechase, 2 miles:

‡Ice Man	135	Syriac	147
Her Excellency	130	Jackie	133
Dundrillen	133	The Spy	130
¶Justi	130	Flying Feathers	146
Stir	147	‡Meredith	134
Matagain	141	¶Grainger	130

‡Mrs. A. B. Durant entry. ¶H. R. Bain entry.

THIRD RACE—The Old Liner, purse $900, claiming, 3 year olds and up, fillies and mares, 6 furlongs:

My Sis	115	§Dolente	115
Stolen Tricks	109	*Our Time	110
Minstrelsy	112	Miss Cyllene	115
Rolling Along	109	By Surprise	115
Strophe	109	Miss Symphony	115
*Minna	113	§Skyride	109
Miss Jones	109	Treasury Key	115
Dalmatia	115	*Margo	110
Night Court	109	*Letter Box	107

§Mrs. A. M. Hall and B. A. Hall entry.

FOURTH RACE—Purse $900, claiming, 3 year olds and up, 1 1-16 miles:

Naval Cadet	117	Droll Story	112
Son of Troy	107	*Sparky	112
*Chastity	107	Master Lad	117

FIFTH RACE—Purse $900, claiming, 3 year olds and up, 1 1-16 miles [divided]:

*Night Ray	107	*Jamul	112
Trylubria	114	Barney Sexton	114
*Happy Easter	109	Flageolet	109
*Jobakheta	109	Helen Bab	112
Star Special	101		

SIXTH RACE—Purse $1,000, 3 year olds and up, 6 furlongs:

Prince Turley	118	Accolade	111
Billy Bee	118	Trumpery	111
My Colin	103	Kenty	108
Sailor Beware	118	Enthusiasm	111

SEVENTH RACE—Purse $900, claiming, 3 year olds and up, 1 1-16 miles [division of fifth]:

Autowin	100	Star Queen	109
Golden Play	114	Tell It	114
Ogle	109	Jim Brown	114
*Tuleyries Wand	107	More Pep	117
Famous Clayton	114	Sun Scout	106

EIGHTH RACE—Purse $900, claiming, 3 year olds and up, 1 mile and 70 yards:

Dixie Dora	105	*Candle Fly	104
Narise	105	Our Ship	114
Tack	114	*At Dusk	100
Doctor's Gift	107	Galabang	114
Black Boo	107		

*Apprentice allowance claimed.
First post, 2:15 p. m., E. S. T.
Weather clear, track fast.

Daily Doubles

CHURCHILL DOWNS.
Billies Orphan and Monks Time.......$57.60
AURORA.
Transfun and Koley Bey.......$49.60
PIMLICO.
Prevaricate and Top Shell.......$495.60
NARRAGANSETT.
Little Audrey and Proteus.......$58.50

AURORA ODDS & JOCKIES

FIRST RACE—Purse $600, claiming, 2 year olds, maidens, 4½ furlongs:

Horse.	P.P.	Wt.	Jocky.	Odds.
Eswood	3	105	F. Polk	5-2
Broadway Girl	2	116	T. P. Martin	7-5
Disarray	7	110	R. Mozer	4-1
Madcap Yankee	6	110	Albrecht	5-1
Quotum	5	113	R. Creese	15-1
Maskillo	4	113	C. Parvin	15-1
Sad Sue	1	110	No boy	15-1
Move Away	8	105	No boy	15-1

SECOND RACE—Purse $600, claiming, 3 year olds and up, 6 furlongs:

Horse.	P.P.	Wt.	Jocky.	Odds.
Lo	9	107	H. Dudley	3-1
Lovers Chat	5	109	C. Parke	8-1
Baby Witt	2	106	Tilden	4-1
Brilliant Stone	10	97	No boy	6-1
Royal Purchase	3	107	C. Parvin	8-1
Sir Jacob	8	107	F. Chojnacki	15-1
Shasta Broom	1	104	H. Duncan	15-1
Joan Macaw	4	96	No boy	6-1
Billy O'Neal	6	114	T. Meloche	5-1
Golden Quest	7	107	T. Dowell	12-1

THIRD RACE—Purse $600, claiming, 3 year olds and up, 6 furlongs:

Horse.	P.P.	Wt.	Jocky.	Odds.
Animate	10	107	R. Simpson	5-1
Oderic	2	109	T. Dowell	5-1
Cloido	1	114	No boy	15-1
Liberty Oak	5	109	No boy	15-1
Preferred	6	109	F. Polk	6-1
Levaal	13	109	J. Donoho	15-1
The Jurist	3	109	No boy	10-1
Montaris	4	109	No boy	15-1
Elanac	7	100	No boy	6-1
St. Mica	8	109	No boy	10-1
Try Fair	9	109	No boy	15-1
Dixie Fox	11	100	No boy	4-1
Princess Pyre	12	109	O'Malley	20-1
Mayotiv	14	102	No boy	15-1
Annan	15	112	No boy	12-1
Drinkwater	16	114	J. Burrill	15-1
Northern Sir	17	109	No boy	15-1
Anapola	18	109	No boy	15-1

FOURTH RACE—Purse $600, claiming, 3 year olds and up, 1 mile 70 yards:

Horse.	P.P.	Wt.	Jocky.	Odds.
Gibby's Choice	4	109	G. Rukas	4-1
Evening Gown	15	104	F. Chojnacki	8-1
Rex Regent	14	113	No boy	15-1
Our Prince	12	113	R. Simpson	15-1
Shirley B.	3	113	Albrecht	5-1
Edgar Boy	16	113	F. Polk	6-1
Golden X.	1	118	R. Tilden	8-1
Slip Knot	2	108	Holmes	15-1
Captain Logan	5	106	R. Simpson	10-1
Shady Gate	6	108	B. Neal	10-1
All Night	7	113	J. Dias	15-1
Deferred	8	104	T. Dowell	10-1
Paradise Maid	9	104	No boy	10-1
Dorothy W.	10	96	No boy	15-1
Ivy Maxwell	11	94	No boy	15-1
Sorcery	13	118	No boy	15-1
Two Brooms	17	106	No boy	15-1

FIFTH RACE—Purse $700, claiming, 3 year olds and up, 6 furlongs:

Horse.	P.P.	Wt.	Jocky.	Odds.
Merry Caroline	9	110	B. Guymon	3-1
Heart Break	8	104	B. Neal	2-1
Count Rae	1	108	No boy	4-1
Linden Tree	5	101	C. Parke	10-1
Fancy Flight	2	103	Chojnacki	15-1
Red Flyer	7	100	No boy	8-1
Molly Greenock	6	100	C. Hanauer	15-1
Amijo	3	106	No boy	15-1
Lovely Spy	4	101	H. Duncan	12-1
Mr. Joe	10	97	No boy	15-1

SIXTH RACE—Purse $600, allowances, 3 year olds, 5½ furlongs:

Horse.	P.P.	Wt.	Jocky.	Odds.
Infidox	4	108	J. O'Malley	5-2
My Auntie	1	110	F. Polk	8-5
Reelon	2	110	No boy	5-1
Whistling Boy	7	111	J. Donoho	8-1
Palm Island	6	115	Duncan	8-1
Bronc Rider	3	108	No boy	15-1
El Ballarino	5	111	R. Simpson	15-1
Witson	8	108	Chojnacki	15-1
Miss Petrina	9	103	C. Parke	20-1

SEVENTH RACE—Purse $600, claiming, 4 year olds and up, 1⅛ mile:

Horse.	P.P.	Wt.	Jocky.	Odds.
Miss Flip	4	109	H. Albrecht	4-1
Alltoi	2	104	No boy	6-1
Wild Transit	11	104	No boy	6-1
Here On	8	110	No boy	4-1
Scarp	9	109	J. Burrill	10-1
Dr. Potter	10	105	No boy	5-1
King Pin	1	105	T. Dowell	12-1
Captain Danger	3	110	R. Tilden	15-1
Carsono	5	105	No boy	20-1
Chief's Troubador	6	110	No boy	15-1
Sam Alexander	7	105	R. Simpson	6-1

EIGHTH RACE—Purse $600, claiming, 3 year olds and up, 1 mile:

Horse.	P.P.	Wt.	Jocky.	Odds.
Haggerson	2	107	B. Neal	4-1
Sergeant Hill	17	107	T. Meloche	8-1
Jolyon	16	107	R. Simpson	3-1
Dandy Dancer	15	106	G. Rukas	3-1
Polly E.	8	107	West	15-1
Mica Rock	1	112	M. Terry	10-1
Pun	3	112	L. Wilson	15-1
Southland Toy	4	107	No boy	12-1
Peggy J.	5	102	No boy	15-1
Probationer	6	111	T. Dowell	15-1
Discobolus	7	116	No boy	15-1
Lugano	9	107	Frederick	8-1
Fabulous	10	112	No boy	15-1
Skid	11	112	No boy	20-1
My Betty	12	102	C. Parke	12-1
Butch	13	112	J. O'Malley	12-1
Wilderness Way	14	102	No boy	20-1
Julius J. R.	18	107	Chojnacki	15-1

BELMONT PARK ENTRIES.

FIRST RACE—Purse $900, the Forest Hills, maidens, 2 year old colts and geldings, 4½ furlongs [Widener course]:

†Camisado	115	Transmiting	115
Fairy Hill	115	‡Miquelon	115
†Pipe Down	115	Medius Dies	115
Daytonian	115	§Fencing	115
Night Bud	115	§Scrooge	115
Addis	115	John P. War	115
Count Atlas	115	Crop	115
Mahdi	115	‡Saint Pierre	115
Muscatine	115	Townsman	115
Heir Apparent	115	Dark Beau	115

†A. G. Vanderbilt entry. ‡Sanford stud farms. §J. E. Widener entry.

SECOND RACE—Purse $1,000, maidens, steeplechase, 4 year olds and up, about 2 miles:

†Dark Sard	145	‖Sabastopool	145
†Alaric	142	¶Appian Way	143
†Sumatra	142	Rioter	142
Trifolium	142	London Town	142

†Greentree stable.

THIRD RACE—Purse $1,500 added, the Bouquet claiming stakes, 2 year olds, 4½ furlongs [Widener course]:

Danger Point	113	Direct	107
Uncle Lester	110	†Planetarium	107
Maedic	113	Never Yet	107
The Runner	107	†Salian	113
Anglo Saxon	119	Mill Pond	110
Crop	107	Dark Beau	107
Buttermilk	104		

†Mrs. G. D. Widener-G. D. Widener entry.

FOURTH RACE—Purse $1,000, allowances, 3 year old fillies, 6 furlongs [main course]:

High Fleet	111	†Springlock	111
†Parade Girl	115	Sparta	115
Mag Mell	115	Ampersand	115
Little Miracle	121		

†A. G. Vanderbilt entry.

FIFTH RACE—Purse $1,200 added, the Raceland handicap, 3 year olds and up, class B, 1 1-16 miles:

Gillie	116	Sunport	104
Whizzaway	112	Prince Abbot	114
Our Reigh	113	Palma	110

SIXTH RACE—Purse $900, claiming, 3 year olds and up, 1 1-16 miles:

Credulous	112	*Mount Echo	105
Headin' Home	112	Chief Yeoman	107
†Cachalot	112	†Eudes	119
*Hymn	97	Celebrant	112
Bogertin	109		

†A. C. Rose-W. Ryan entry.
Weather clear; track fast.

BELMONT PARK RESULTS.

FIRST RACE—Purse $900, the Flower Hill, 2 year old maidens, special weights, 4½ furlongs [Widener course]:
Warrior Queen, 112 [W'km'n].16-5 6-5 1-2
Dizzy Dame, 112 [Stout]... 2-1 4-5
Apogee, 112 [Saunders].... 6-5
Time, 0:53. Stylistic, Clamorous, Celtic Legend, Keep Going, Ravenna, Mandas Baby, Hook It and Spicy ran.

SECOND RACE—Purse $1,000; selling steeplechase, 4 year olds and up, about two miles:
Masked Knight, 146 [Davis] 7-1 2-1 7-10
Louis D'Or, 151 [Bellhouse]. 1-1 2-5
Benedictine, 146 [Ball] 4-5
Time, 3:46 4-5. Jungle Dawn and Santi Quaranti ran.

THIRD RACE—Purse $900, the Wild Briar, Allowances, 2 year olds, 4½ furlongs [Widener course]:
Half Time, 113 [Yager]......13-5 3-5 1-4
Rockwood, 113 [Litzenberger] 2-5 out
Merrymaker, 107 [Peters].... 1-2
Time, 0:52 4-5. Company, Tap On and Agathon ran.

FOURTH RACE—Purse $3,000, added, the Toboggan handicap, 3 year olds and up, 6 furlongs [Widener course]:
Singing Wood, 120 [Gilbert] 6-1 2-1 1-1
Station, 135 [Workman] 1-4 1-8
Whopper, 123 [Saunders] ... 8-5
Time, 1:10 4-5. †Clocks, Clang, Tintagel, ‡Identity, †Psychic Bid, ‡Postage Due and Nautch ran. †Brookmeade stable entry. ‡A. G. Vanderbilt entry.

FIFTH RACE—Purse $1,000, the Octagon, allowances, 3 year olds, one mile:
Tatterdemalion, 115 [W'rk'n] 4-1 8-5 4-5
Brush Hook, 115 [Coucci]... 8-5 4-5
Sunrap, 110 [Peters] 2-1
Time, 1:39. Merry Pete, †Spank, Corundum, Velvet Mask, Chance Light, †Tiana, War Emblem and Combahee ran.
†A. G. Vanderbilt entry.

SIXTH RACE—Purse $1,000, claiming, 3 year olds and up, 1 1-16 miles:
Crystal Prince, 120 [Corona].. 5-1 1-1 1-3
Royal Fox, 109 [Stout]..... 6-5 2-5
Microphone, 120 [Gilbert].. Out
Time, 1:45 1-5. Glittering, Good Visibility and En Masse ran.

SEVENTH RACE—Purse $900, the Devon, claiming, 3 year olds and up, 1 1-16 miles:
Al Neiman, 120 [Gilbert]... 6-5 1-3 Out
Moralist, 120 [Coucci] 2-1 4-5
Sophisticated, 110 [Westrope] 1-2
Time, 1:45 3-5. Say Do, Prince Charlo and Silence III. ran.

HORSE RACING
AURORA
TODAY—2:15 p.m.
Grandstand, 50c Clubhouse, $1.00
BURLINGTON—Lvs. Union Depot at 12:40 and 1 P. M. First train stops Western and Cicero Aves. Round trip 90c. C. & A. E. ELECTRIC—Lvs. Wells St. Station 11:05, 12:05, 12:50, 1:05 and 2:05. Round trip, including bus to track, $1. BUS—Sherman Hotel 12:25, Crawford-Madison 12:45, Sheridan-Wilson 12:00. AUTO ROUTES—Ogden Ave., Roosevelt Road or North Ave. Free parking.
$12,000 DERBY MAY 22

ARLINGTON WILL ADD $87,500 TO 7 STAKE RACES

Track Endows Classic with $30,000.

Seven stakes, totaling $87,500 in added money, will be offered during the annual 30 day meeting of the Arlington Park Jocky club, President Otto W. Lehmann announced yesterday. The north side course will open June 29 and close Aug. 1, with a double stakes program.

The Classic, which almost annually determines the 3 year old championship, has been set for July 25, the fourth Saturday of the meeting. This race again will be endowed with $30,000 and is designed to attract the winners of the Kentucky, Latonia, Detroit, Chicago, and Illinois Derbies, the Belmont Stakes and Preakness. The complete stakes program follows:

June 29—Arlington Inaugural handicap, $2,500 added, for 3 year olds and upward, 7 furlongs.

July 4—Stars and Stripes handicap, $10,000 added, for 3 year olds and upward, mile and a furlong.

July 11—Hyde Park stakes, $5,000 added, for 2 year olds, 5½ furlongs.

July 18—Arlington Lassie stakes, $10,000 added for 2 year old fillies, 6 furlongs. Estimated gross value, $36,000.

July 25—The Classic, $30,000 added, for 3 year olds, 1¼ miles.

Aug. 1—Arlington Futurity, $20,000 added, for 2 year olds, six furlongs. Estimated gross value, $55,000. Arlington handicap, $10,000 added, for 3 year olds and upward, 1¼ miles.

Most Nominations Close June 15.

Nominations for these stakes with the exception of the Futurity and Lassie will close on June 15. Final payments for the Futurity and Lassie, which closed last Sept. 4 are next Friday. The Lassie is expected to gross nearly $40,000, and the Futurity value may reach $60,000 as the subscriptions to these future events are larger than ever.

In four of its seven previous runnings the Classic has settled 3 year old supremacy, Omaha putting down the filly bid of Black Helen and Bloodroot last year while Cavalcade in 1934 demonstrated for the final time that he was the master of Discovery and the other good members of the division out that season. Blue Larkspur and Gallant Fox in accounting for the 1929 and 1930 runnings of the mile and a quarter special became established as champions, the E. R. Bradley colt taking the measure of Clyde Van Deusen and Rose of Sharon and the Belair stud's racer turning back the challenge of Gallant Knight.

Mate a Classic Winner.

Other Classic winners were Mate, Gusto, and Inlander, the first named adding the event to his Preakness and American Derby victories. Gusto won the Classic after the American Derby to become the leading money winning 3 year old of his season.

INDIANA LOSES IN TENNIS.

Bloomington, Ind., May 11.—[Special.]—The University of Kentucky tennis team defeated Indiana, 7 to 2, today.

Singing Wood Wins Handicap as Belmont Meeting Opens

New York, May 11.—[Special.]—Singing Wood and Sation fought it out to the finish in the forty-third running of the Toboggan handicap as Belmont Park opened its spring meeting today before 10,000 persons.

John Hay Whitney's erstwhile Futurity winner was a length in front at the end of the six furlongs, with Sation charging up from a rear guard position to gain second by a nose from Whopper.

Clang Runs Fourth.

The world's six furlong record holder, Clang, finished fourth. He had the lead half way down the stretch, but he was unable to withstand the final rush.

The time was 1:10 4-5 over a fast track. The winner was played down from 8 to 1 to 6 to 1, while Sation received tremendous backing and went to the post odds-on 3-5.

The Toboggan had a value of $4,925, of which $3,875 went to the winner.

The day was a successful one for the Whitney family as the secondary feature, the Octagon purse at a mile, fell to C. V. Whitney's Tatterdemalion. Brush Hook was second for Mrs. Payne Whitney, with Sunrap, a filly that made all the early pace, easing to be third. Merry Pete was fourth, while Corundum finished farther back. The mile was finished in 1:39.

Masked Knight Wins.

G. H. [Pete] Bostwick's Masked Knight won the Jimmy Lane steeplechase. This fellow was a 7 to 1 chance. He won by three lengths from Louis d'Or with Benedictine third. Santi Quaranti, odds on at 3 to 4, was a tired fourth, while Jungle Dawn was last.

CANDIDATES FOR PREAKNESS SHOW EXCELLENT FORM

Baltimore, Md., May 11.—(AP)—Three peformances by Preakness eligibles today heightened interest in the $25,000 race to be run at Pimlico next Saturday.

C. V. Whitney's Tatterdemalion and Greentree stable's Brush Hook, nominatd for the mile and three-sixteenths test, finished one-two in the octagon, one mile allowance race at Belmont park.

Earlier in the day, Bomar's stable's Grand Slam proved he was nearing Preakness form with an impressive workout at Pimlico. Grand Slam, which finished far back in the Kentucky Derby, ran a mile in 1:40 2-5 and a mile and an eighth in 1:53 2-5.

Tatterdemalion's time at Belmont was better than Grand Slam's. The Whitney colt stepped off the mile in 1:39.

Walter M. Jeffords' Giant Killer, a half-brother of Bold Venture, the Derby winner, also worked out at Pimlico, but took it easy.

Have you eyes that seek pleasure?

How to read character in the eyes and lips of men and women

Eyes that seek pleasure. Eyes... lustrous, round and wide open—with bushy brows arched well above the nose—full faced with the wide-awake eyes of those constantly on the alert for life's pleasures.

Lips that desire to eat, drink, and be merry. Lips... moist, and high in coloring... lower lip distinctly fuller than the upper. Such lips relish luscious fare at the table... they belong to the gay type you will always find delighting in good times and good cheer.

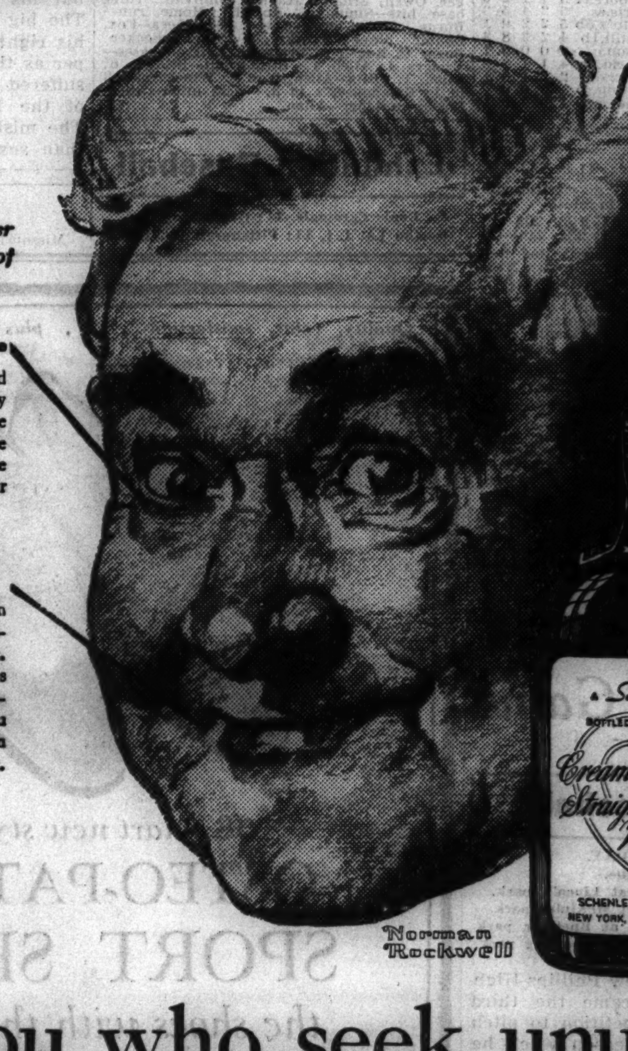

For you who seek unusual pleasure in your next highball or cocktail there is a treat in store. The "double-rich" Bourbon of Kentucky!

A Schenley Whiskey with the Mark of Merit. Made in Kentucky by old-time Kentucky distillers... the good old Kentucky way.

SCHENLEY'S Cream of Kentucky

90 PROOF—KENTUCKY STRAIGHT BOURBON WHISKEY

Copyright, 1936, SCHENLEY DISTRIBUTORS, INC., N. Y.

Chicago Daily Tribune
THE WORLD'S GREATEST NEWSPAPER.
TUESDAY, MAY 12, 1936.

FRANC RALLIES AS DEVALUATION THREAT WANES

Rise Brings Halt to Gold Shipments.

New York, May 11.—[Special.]—The French franc rallied sharply today in response to the declaration of Leon Blum, head of the Socialist parties in the chamber of deputies, that devaluation will be strongly resisted. The pronouncement amounted to a restatement of Socialist policy.

Shorts in francs scurried to cover and their retreat brought a rapid rise in the value of gold bloc currencies against other moneys. Both French francs and Dutch guilders were strong enough to preclude at least temporarily further shipments of gold to this country, bringing to a halt engagements which since April 24 totaled $144,500,000.

In view of Blum's standing as the prospective new premier of France, his words were particularly significant to shorts in the exchange market, if not to Wall street interests.

Wall Street Is Skeptical.

The Wall street attitude was that France is still faced with a serious financial crisis, that the Blum government does not assume the reins of government until June 1 and that the present cabinet still has plenty of time to use its own judgment on devaluing the franc.

Francs gave the most interesting display of strength in months as they started off in New York at 6.58⅝ cents, up ⅛ point from Saturday, within two hours reached 6.59½ and continued to gain to a closing quotation of 6.60 cents, up 1⅝ points for the day. This level compares with a gold export point of 6.58⅝ cents, and means a reduction in the American dollar to 100.51 cents from 100.75 cents on Saturday.

Holland Currency Also Rises.

The Holland guilders, which ran into a wave of selling in the final two days of last week, reversed its position to reach 67.75 cents, a gain of .25 of a cent over Saturday's final price. The gold export level is 67.60 cents.

Swiss francs continued at a level which permitted gold shipments from that country, but no engagements were reported. The currency, however, was up 6 points at 32.38 cents.

The British pound sterling depreciated rather sharply against both the dollar and the French franc. In New York the pound lost 1⅝ cents to $4.96⅞, and in Paris the cross rate was 75.35 francs to the pound, compared with 75.69 francs Saturday.

So impressive was the advance in the franc that the British control fund had its dullest day in some time. Recently the fund has been hard pressed in its effort to prevent the pound from advancing too sharply against the franc.

Franc Futures Also Rise.

The wave of short selling which sent spot rates of gold units soaring also had a strong effect on the futures market. Ninety day francs were quoted at a discount of 4.10 of a cent, against a half cent on Saturday.

With the lifting of the franc above its theoretical gold export point in terms of the dollar, the $2,875,000 of gold that had been engaged in Paris on Saturday for shipment to New York, was canceled. The New York Federal Reserve bank reported today the receipt of $3,032,000 in gold from India.

MANUFACTURERS URGED TO FIGHT CHAIN STORE BILL

The Illinois Manufacturers' association yesterday urged its members to "act promptly" in an effort to defeat the Robinson-Patman anti-chain store bill. In circulars distributed to members at a meeting in the La Salle hotel yesterday, James L. Donnelly said the bill will "give the federal trade commission power to meddle and 'snoop' into private business," in addition to prohibiting price differentials.

Members of the association were urged to communicate with congressmen and members of the house rules committee in an attempt to defeat the measure. David R. Clarke, general counsel for the association, said that in addition to injuring the distributor and manufacturer, the bill would reduce farm prices and increase farmers' living costs.

Debate Effect on U.S. Markets If French Quit Gold Standard

BY HOWARD WOOD.

What would be the effect on American markets of abandonment of the gold standard by France?

That is the question anxious financiers and investors are asking each other these days as events in Paris disclose a gradual edging away from the free interchange of currencies and ready redemption of paper money with gold.

For three years France has been the only one of the leading nations of the world to remain on the gold standard, which means that it has been the only one in which the citizen could take his paper money to the bank and convert it into gold at a fixed rate any time he chose. Of the smaller nations, only Holland and Switzerland have stuck with the old gold standard.

Others Nominally on Gold.

Other nations, such as Italy, Germany, and Poland, have been nominally on the gold standard—in the sense that they have attempted to keep the exchange value of their currencies steady in terms of gold—but theirs has not been the gold standard as maintained in France or as it was adhered to in the United States prior to April, 1933.

Chicago financial houses with New York and foreign connections have been keeping the wires hot with inquiries about the possible consequences in the United States of a monetary change in Paris. Customers of brokerage houses have been bombarding them with questions. Economists have been perusing statistical information.

One thing seems clear. The vast majority of the French people does not want devaluation of the franc. They had it in 1925, when the value of the currency was written down to one-fifth of its pre-war worth.

Parties Shun Devaluation.

No important political party in France dares favor devalution. The communists and Socialists, who made the greatest gains in the recent elections, are the nation's most outspoken opponents of money debasement.

That would indicate that if France should be forced to abandon the gold standard in the present crisis the French would choose to follow the German and Italian scheme of pegging the unit of money at its present parity by imposing restrictions on foreign exchange transactions.

Only those nations which did not suffer the sad experiences of currency inflation in the post-war period—Great Britain, the United States, Sweden, etc.—have voluntarily embraced currency debasement as a way out of the current depression. Nations like Germany, Italy, and France, which did have a serious dose of post-war inflation, have sought with every means at their command to avoid a repetition.

Debate Effect on Stocks.

American stock markets for weeks have been obsessed with the fear that if France should devalue her currency those French investors who have been shipping their funds here for the last two years would suddenly take their money back home. Because much of the estimated one to two billions of French money which has been brought to America has been invested in American stocks the fear on this side of the Atlantic has been that repatriation of French funds would mean heavy selling of American securities by the French investors.

Best informed American financiers, however, discount these fears. They admit that abandonment of the gold standard by France might precipitate some selling on American stock markets, but they believe that such selling would be largely by Americans fearing similar action by the French. Such selling by Americans, in fact, has already been in progress during the last week or two.

Doubt Recall of French Money.

Qualified observers, however, are not inclined to look for a speedy repatriation of the French money which has come to America. They point out that no Frenchman could make a profit on the exchange operation unless the franc is actually devalued as was the American dollar in 1933. Abandonment of the gold standard and devaluation are not necessarily simultaneous operations.

They add that even if the franc should be devalued in the near future—which is doubtful—French owners of funds in the United States would probably be in no hurry to take their money back home at a time when Hitler is massing bayonets and artillery in France's front yard and a Red government with a New Deal program is about to take charge in Paris.

New York for the moment would seem to be a less dangerous repository for funds than Paris, unless, of course, the Frazier-Lemke greenback inflation bill should be enacted.

EASTERN BANK CUTS PERSONAL LOAN RATE FROM 6 TO 4 PER CENT

New York, May 11.—[Special.]—The National City bank today announced a reduction of interest from 6 per cent to 4 per cent on new loans in its personal credit department of not more than 12 months' maturity.

This reduction in interest, it was pointed out, is consistent with current interest rates to large borrowers and will result in the lowest cost for this type of credit available any place in the world, in the opinion of the bankers. James H. Perkins, chairman of the board of the National City, said the cut from the former rate was due to "the increase in volume that has tended to decrease the cost of handling an individual transaction."

The loans on which the reduction will be made range from $50 to $2,000, granted to individuals having incomes from salary, wages, commision, or own business. In connection with such loans regular deposits will be made in monthly deposit accounts; the accumulated funds, on which 2 per cent interest will be credited quarterly, are to be used to pay the loans at maturity. The loans are secured by co-makers or collateral.

Perkins points out that the personal credit department has made some 790,000 loans totaling $243,000,000 since it was started eight years ago. During 1935 more than 160,000 loans were made, involving some $48,000,000.

General Electric Pension Payments 2½ Million in '35

Schenectady, N. Y., May 11.—[Special.]—Pension payments to retired employés of the General Electric company for 1935 totaled $2,598,953, according to the annual report of the company's pension board. The number of individuals receiving pensions on Dec. 31, 1935, was 3,290. Since establishment of the pension plan in 1912 a total of $15,630,719 has been disbursed to retired employés.

TEXTILE UNION DEMANDS 20 PCT. BOOST IN WAGES

New York, May 11.—[Special.]—Demands for a 20 per cent wage increase for 100,000 workers in woolen and worsted mills have been approved by the executive board of the United Textile Workers of America, it was announced today. The union at the same time prepared for a strike to be called in the event that collective bargaining negotiations are refused by the mill owners.

The union has placed its president, Thomas F. McMahon, in charge of the strike plans. Vice President Francis J. Gorman, leader of the textile strike of 1934, and other vice presidents have been assigned to other work in connection with the projected walkout.

McMahon said a thirty-five hour work week also will be sought. The executive board of the woolen and worsted division of the union, meeting in Providence yesterday, approved the demands for higher pay and shorter hours, as well as the plans for a strike, if necessary.

SALES OF STORES IN APRIL 9 PCT. ABOVE YEAR AGO

Washington, D. C., May 11.—[Special.]—Department store sales in April were 8 per cent higher than in the corresponding month last year, and for the first four months of the year exceeded the corresponding period of 1935 by 9 per cent, the federal reserve board announced today. Figures were based on reports from 539 stores in 239 leading cities. A gain over 1935 of 11 per cent for April and 9 per cent for the first four months of 1936 was shown for the Chicago area.

However, the increase from March to April for the nation was less than the usual seasonal amount and the board's index, which makes allowance for seasonal changes, declined from 86 per cent of the 1923-1925 average to 81 per cent.

STOCKS DROOP; TRADE DULLEST IN NEARLY YEAR

List Finishes Lower After Early Rise.

[Chicago Tribune Press Service.]

New York, May 11.—Stocks lost ground today in a session that was notable mainly for its dullness. Losses in the general list ranged from fractions to 2 points. Cautious traders remained on the sidelines to await indications of a more definite trend and the total turnover for the session was the smallest since June 10, 1935, coming to around 677,000 shares.

Initial dealings occurred at higher prices but the speculative community appeared to be in no mood to follow up the advantage. Demand became scantier and prices turned downward. From then on the market became one of drift with neither a rally nor a heavy selling drive to break the monotony.

Steel Shares Rise, Then Fall.

Steel shares went through the widest price fluctuations. Bethlehem and United States Steel each moved up a point but lacked strength to maintain their positions and finished lower. Steel operations will recede slightly this week and the financial community expects a gradual decline during the summer months.

Little encouragement was derived by traders from week-end developments. The financial community is watching the situation in France closely but the list seemed unmoved by the statement of Leon Blum, Socialist leader, that he was "always hostile" to devaluation of the franc.

The boosting of call money rate came as no surprise to Wall street, where it is expected the only result will be to increase the earnings of banks. Trade reports were mixed.

American Telephone and American Can were bright spots, the former resisting selling and finishing with a gain of a major fraction and the latter moving up more than a point. Western Union was unable to retain an early gain of a point and closed a point lower.

Some of Weakest Issues.

Losses of a point or more were registered by J. I. Case, Atchison, McIntyre Mining, Sears-Roebuck, Du Pont, Goodyear, American Smelters, Owens Glass, U. S. Rubber, and Douglas Aircraft. General Motors and Chrysler lost 1 and 2⅛ points, respectively.

With its statement showing only 20 cents a share earned in the first three months, Pfeiffer Brewing dropped to a new low for the year on a loss exceeding 2 points. Owens-Illinois dropped 5 points on a few sales.

Stocks to gain a point or more included Continental Can, Johns Manville, Liggett and Myers "B," Federal Mining, Allied Chemical, American Car and Foundry, and First National Stores. Union Pacific and Schenley were higher.

Analysts believed that action in the house this week on the Frazier-Lemke farm debt refinancing bill might revive inflationary psychology, but, even if the measure should pass, the concensus was that it would have rough going in the senate and, as a last resort, would be vetoed.

MAY CALL ICKES TO DEFEND PWA POWER PROJECTS

Washington, D. C., May 11.—(AP)—Jerome Frank, general counsel for the Public Works administration, said today Secretary Ickes probably would take the witness stand in the District of Columbia Supreme court late this week to defend activities of PWA in financing municipal power projects.

He made the statement as Chief Justice Alfred A. Wheat reopened hearings in five injunction suits, challenging the right of PWA to advance $2,444,000 to ten cities, located in Alabama, Texas, Oklahoma, and Iowa. The consolidated cases were brought by the Alabama Power company, Texas Utilities company, Oklahoma Utilities company, and the Iowa Light and Power company, now supplying electricity to these communities.

Dean Acheson, former undersecretary of the treasury and counsel for the power companies, said he would introduce evidence intended to prove that the PWA was unconstitutional and that it had no authority to advance money for the construction of municipal power projects.

Stage of Business in March as Shown by Eight Principal Barometers

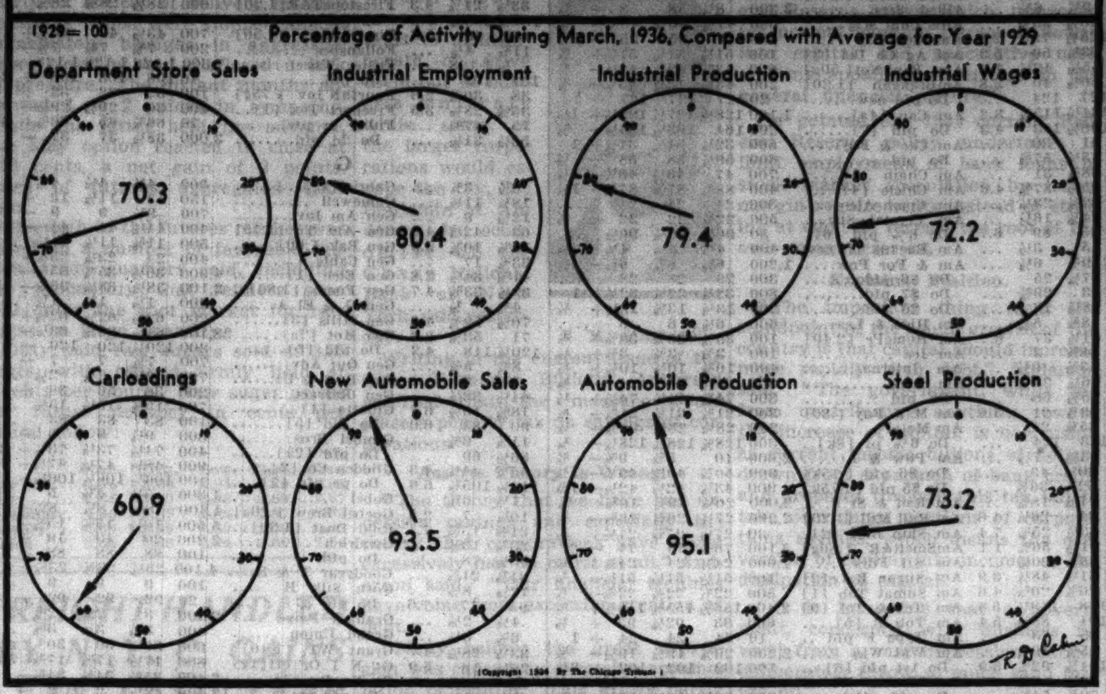

Roads in West to Celebrate Rail Progress

As a result of the success achieved last year the western railroads will have a Railroad week again this year to impress the public with the great strides made by the railways in improving their services, Harry G. Taylor, chairman of the Western Association of Railway Executives, announced last night. The week will be celebrated from July 13 to 18.

HARRY G. TAYLOR.
[A. P. photo.]

Taylor, whose talk was broadcast over W-G-N, spoke before more than 1,100 railroad passenger men and women at the Knickerbocker hotel. The meeting was held for the purpose of impressing the passenger workers with the need of keeping their sales effort on as high a level as the new streamline trains.

Interest in Travel Stimulated.

The public's reaction to Railroad week last summer, which was made apparent in substantial increases in train travel during the fall and winter, impelled western railroad officials to make the week an annual affair, Taylor said.

"The outstanding success of a similar effort last year, when nearly 400 towns and cities participated, prompted a general request for a repetition," Taylor said. "It is expected at least 500 towns will arrange programs this year.

Rail Workers Encouraged.

"Nothing in railroad history so stimulated public interest in steam carriers or proved so helpful to the morale of railroad personnel. The celebrations afforded an opportunity for a public expression of appreciation for the indispensable place railroads occupy in American life.

"Local committees will be appointed in virtually every city and town in the west to organize celebrations in their communities. Chambers of commerce, trafic clubs, American Legion posts, Rotary clubs, and other organizations will participate."

Plan Business Block on Northwest Side

Purchase of the northeast corner of Irving Park boulevard and North Austin avenue, 100x125, by Henry Perlman, attorney, from the Oak Park Trust and Savings bank, for $35,000 was disclosed in county records yesterday. It is planned to erect a business block on the site from plans by Lowenberg & Lowenberg. J. E. Ehrenhalt & Co. will be leasing agents.

BANKS IN NEW YORK RAISE MONEY RATES DUE TO MARGIN RULES

New York, May 11.—[Special.]—Call money rates were advanced ¼ of 1 per cent to 1 per cent by several leading banks today, it was announced. Time loans on all maturities up to six months were made at 1¼ per cent, also an advance of ¼ of 1 per cent.

This increase in money rates is said to be a direct outgrowth of the margin requirements recently ordered by the federal reserve board. Expenses of banks increased under the new margin rules, so that the institutions felt the only way they could make up such added costs was through raising money rates.

In some quarters it is believed that banks will attempt later to increase the rates on loans by brokerage houses, which are now blocked because of having been made prior to May 1, when the new margin requirements were placed in effect.

This increase in rates is the first since Oct. 30, 1935, when call rates were raised from ¼ to 1 per cent to ¾ of 1 per cent. The rate had been artificially pegged by agreement from Dec. 7, 1933, until April 13, last year, at 1 per cent, having been raised to that figure from ¾ of 1 per cent. With the ending of the pegging agreement rates immediately declined, first to ½ of 1 per cent and then to the record low of ¼ of 1 per cent.

NO CHANGE IN CHICAGO.

Chicago banks took no action on money rates yesterday, inasmuch as the call loan rate here already ranges from 1½ to 2 per cent, and there is no corresponding time loan rate in effect here.

HAMMOND CLOCK REPORTS PROFIT OF $2.44 A SHARE

Net profit of the Hammond Clock company for the fiscal year ended March 31, 1936, was $228,393, equal to $2.444 per share on 93,326 shares of common stock outstanding, Laurens Hammond, president, disclosed in his annual report issued yesterday. For the fiscal year ended March 31, 1935, the company had a loss of $58,576.

"This improvement in the company's operations is due in most part to our new product, the Hammond organ," Hammond said.

He said the new product, an electric organ, was demonstrated for the first time on April 15, 1935, and that on March 31, 1936, the company had approximately 50 dealers appointed and functioning.

U. S. Treasury Borrowing at Higher Costs

Washington, D. C., May 11.—[Special.]—A sharp increase in the rate of borrowing for short time government paper was disclosed today when Secretary Morgenthau announced that subscriptions for the $100,000,000 current offering of bills resulted in tenders of $313,548,000, of which $100,116,000 was accepted.

On a bank discount basis the average rate of the offering of $50,000,000 in 216 day bills was about 0.151 per cent annually, compared with 0.123 per cent on an approximately similar offering a week earlier. Of the offering of $50,000,000 the treasury accepted $50,005,000, the amount applied for having been $187,941,000.

Rate Up Sharply.

The treasury also offered a series of $50,000,000 in 273 day bills, applications having amounted to $125,607,000 and acceptances $50,111,000. The average rate on this series was about 0.188 per cent annually on a bank discount basis, against 0.089 per cent the week before.

The treasury boosted its borrowing from $50,000,000 to $100,000,000 a week with bills dated May 6 in order to provide money to pay off the soldiers' bonus and for other governmental purposes in view of the continued increasing deficit.

Officials said the increase in the rate was about the same as that observed last summer when borrowing was increased by the same range, from $50,000,000 to $100,000,000 a week. Prior to the boost in borrowing, the rate on 273 day bills had ranged from 0.018 to 0.102 per cent and on some occasions to a range as low as one-twentieth of 1 per cent.

Morgenthau Explains Increase.

Secretary of the Treasury Morgenthau expressed the opinion that the increase in the rate was due to the larger offering and to the call rate on money in New York, which has been increased by one-quarter of 1 per cent.

Officials pointed out that the rate on short time paper had been exceptionally low for many months and that the increase probably was bringing it back to a normal level.

Secretary Morgenthau indicated that the treasury would continue to borrow $50,000,000 more than maturing weekly bills indefinitly. In this manner, it was said, sufficient money may be obtained for governmental purposes in the cheapest possible manner.

$2 TO $3 A TON STEEL PRICE RISE EXPECTED

Mounting Employe Costs Responsible.

New York, May 11.—(AP)—Finished steel price advances averaging from $2 to $3 a ton were predicted for the third quarter in manufacturing circles today.

Steel industry observers said the expected price rises would be effected in order to cover social security costs and expenses incident to other employé benefits. Announcements of the higher price schedules are expected within the next few weeks.

In steel circles it was indicated that the higher quotations will be concentrated mainly on those products in which consumption has been consistently heavy.

Notwithstanding the steady demand for steel since last fall, higher production costs, it is understood, have left the industry at large hard pressed to show "satisfactory" profits. Estimated costs of social security act and vacations with pay were said to have played a part in the decision to raise prices.

Several Adopt Vacation Plans.

Several of the larger companies have adopted the summer vacation plan for all workers, a step which statisticians have esteimated will boost the industry's pay rolls by 1½ to 2 per cent, or about $9,000,000 a year.

The social security provisions will, according to the same authorities, be equivalent to a 6 per cent expansion in pay rolls.

Meanwhile the American Iron and Steel institute estimated steel production this week at 69.1 per cent of capacity, compared with the 70.1 per cent rate of the preceding week and 67.9 per cent in the same week a month ago. A year ago production was at a rate of 43.4 per cent of capacity.

Steel ingot output in Great Britain during April totaled 991,500 tons, a new monthly peak. The total for April, 1935, was 808,700 and for March, 1936, 980,100 tons.

Tax Payments Increase.

The American steel industry paid out in taxes to federal, state, and local governments nearly $73,000,000 in 1935, a sum equivalent to a full year's pay for 57,360 steel employés, the steel institute reported.

This sum was approximately 16 per cent larger than in 1934, and was equivalent to $133, or more than five weeks' average pay, for each of the 547,112 employés on the industry's pay roll, the report said.

States and municipalities in which the properties of the 127 companies covered in the report are located were the largest beneficiaries of the 1935 tax payments, the report said, receiving 81 cents out of each dollar of taxes paid.

FIND RETAILERS ADVERTISE MORE IN NEWSPAPERS

Advertising lineage run by retailers in newspapers of 65 major cities during the week ended May 2 totaled 18,897,524 lines, compared with 18,281,638 in the corresponding week of last year, an increase of 3.4 per cent, Advertising Age announced yesterday.

For the year to date lineage is running 2.4 per cent ahead of a year ago, with a total of 289,210,383 lines, against 282,476,087 in the like period of last year. The journal points out that retail advertising lineage is an unusually accurate gauge of retail business activity, reflecting conditions in the community covered by the particular newspaper.

FUTURE PROFITS IN PRESENT MARKETS

Recent price readjustments in some groups of stocks offer investors a new opportunity to revise their portfolios to increase appreciation possibilities. Now it is possible to switch from mediocre stocks to those with well-defined prospects on an attractive basis. Investors seeking sound interpretation of current trends and specific suggestions for purchase, sale or exchange find practical, profitable guidance in Moody's Stock Survey.

Yearly subscription $100, includes consultation with Moody's Staff on individual problems.

Specimen copy with current recommendations sent on request. Ask for Bulletin C-19.

MOODY'S INVESTORS SERVICE
65 BROADWAY NEW YORK CITY
105 WEST ADAMS STREET, CHICAGO
BRANCH OFFICES IN ALL PRINCIPAL CITIES

CARLTON M. HIGBIE CORPORATION

ANNOUNCE THE OPENING OF OFFICES AT

BUHL BUILDING
Detroit, Michigan

TO ENGAGE IN UNDERWRITING AND TO CONDUCT A GENERAL INVESTMENT SECURITIES BUSINESS.

CARLTON M. HIGBIE
President

DUNCAN J. McNABB
Vice President & Treasurer

EDWARD J. GARVEY
Secretary

May 12, 1936.

WHO USES OUR SERVICES

Among the clients we serve as investment counsellors are merchants, manufacturers, doctors, lawyers, estate trustees, schools, colleges, churches, fraternal societies, retired business men, bank officials, sales managers, business executives, women investors, charitable organizations, insurance firms, and the like.

Our services are purely advisory, individual, and strictly professional. We analyze a client's investment situation, lay out a plan for him, and see the plan through. It is a continuous process, based on scientific method. And it gets results.

Send for our brochure, "Modern Management of Invested Funds."

We regret that we cannot accept accounts of less than $100,000.

SHERIDAN, FARWELL & MORRISON, Inc.
8 So. Michigan Avenue, Chicago
Telephone STAte 2351

INVESTMENT COUNSELLORS

Under One Roof

Whenever you require the protection of insurance or bonds, consider the advantages offered you by this strong Chicago institution.

Here, under one roof, will be found accident and health, automobile, burglary, fidelity and surety bonds, life insurance . . . protection for practically every purpose . . . backed by ample resources and proven dependability since 1897.

Home office location . . . instantly accessible . . . assures you of immediate, efficient and courteous service.

CONTINENTAL CASUALTY COMPANY
CONTINENTAL ASSURANCE COMPANY
A Chicago Institution
Life Insurance • Casualty • Surety Bonds

ELECT 'OUTSIDER' ON N.Y. EXCHANGE RULING GROUP

Lindley Wins Important Job; Gay Remains Head.

New York, May 11.—(AP)—Allen L. Lindley, chairman of the New York Stock exchange committee on business conduct and former vice president of the exchange, was elected to the governing committee today, running on an independent slate.

CHARLES R. GAY.

Edward Roesler, a member of the governing committee since 1915, who ran independently on the ticket with Lindley, thus bringing to twelve the number of candidates running for ten places on the exchange's most important committee, was not elected.

Charles R. Gay, president, was chosen to succeed himself. His election was automatic inasmuch as there was no opposition candidate.

Contest Is Brisk.

This year's election developed into a brisk contest for the much coveted positions on the governing committee, but the bitter internal strife which tore the exchange into two factions a year ago was missing.

A year ago there was a tempest over who should be exchange president. A group opposing Richard Whitney, the exchange's chief executive for five years, finally forced him to retire in favor of Gay.

Opposition to Whitney was said by informed Wall streeters to have been based on dissatisfaction with the representation of various commission houses which contended they were not sufficiently represented in exchange policy.

The following were also elected to the governing committee to serve four years: Frank Altschul, William McC. Martin Jr., A. Heyward McAlpin, Herbert L. Mills, R. Lawrence Oakley, William P. O'Connor, Richard Pigeon, Raymond Sprague, and Blair S. Williams.

Capital Tax Gain Assailed.

Gay said today "the tax on capital gains is continuing to create artificial scarcity of securities. This tax helped to produce higher prices in 1929. It is unscientific and tends to accentuate the valleys and peaks of stock prices.

"A great many stockholders feel they are locked by the tax into a situation where they are not free to realize so they do not sell."

Asked whether he thought the securities and exchange commission and higher margin requirements would lessen the changes of "another 1929" the veteran broker, who, in the boom days was said to have executed some of the largest stock orders in Wall street history, declined to venture an opinion.

FEDERAL SUPPORT FOR EGG MARKET EXPECTED SOON

The National Poultry, Butter and Egg association yesterday said that egg buying by the Federal Surplus Commodities corporation is imminent and probably will start on the Pacific coast next week. This supported persistent rumors of government plans to protect spring egg prices by purchases for relief distribution.

Government buying will be done only when prices sink to a point "where the market needs assistance," said the report signed by Harrison F. Jones, executive secretary of the association.

Purchases are to be only in quantities that can be moved immediately, there being no intention of storing eggs, it was added.

Rumors assert a definite buying program has been formulated, funds being available for buying 400,000 to 50,000 cases of eggs up to June 30 for relief purposes, if prices drop to a distress level—regarded as anything under the 1910-'14 base.

Traders on the Chicago Mercantile exchange attached little importance to the matter, pointing out that the current quotation of 21¼ cents for firsts is at least 4 cents over the general 1910-'14 parity price base of 16 to 17 cents in Chicago.

WHAT STOCKS DID

TRIBUNE AVERAGES.

	High.	Low.	Close.	Net chge.
25 railways	34.38	34.29	34.32—	.26
25 industrials	200.61	198.04	198.77—	.96
50 stocks	117.69	116.16	116.54—	.61

	High.	Low.	Close.
50 stocks one year ago	91.53	90.17	90.97
50 stocks two years ago	81.52	78.51	80.70

DOW-JONES AVERAGES.

	High.	Low.	Close.	Net chge.
Industrials	148.85	146.44	146.85—	1.00
Rails	43.96	43.32	43.38—	.37
Utilities	29.38	28.91	28.93—	.26

ASSOCIATED PRESS AVERAGES.

	30 indus.	15 rails.	15 utils.	60 stks.
Net change	—.7	—.4	—.3	—.5
Monday	79.0	32.7	43.7	59.6
Previous day	79.7	33.1	44.0	59.1
Month ago	85.7	39.0	49.0	64.3
Year ago	58.4	21.8	28.6	41.8
1936 high	85.8	39.7	50.8	64.8
1936 low	74.4	30.2	43.4	55.7
1935 high	76.3	31.2	44.7	56.1
1935 low	49.5	18.5	21.6	34.8
1932 low	17.5	8.7	23.9	16.9
1929 high	146.9	153.9	184.3	157.7
1927 low	51.6	95.3	61.8	61.3

ISSUES TRADED.

	Mon.	Sat.
Advances	184	224
Declines	384	142
Unchanged	133	146
Total issues	701	572

DRY GOODS.

NEW YORK, May 11.—(AP)—COTTON—Dry cloths sold in small quantities at steady prices today. Finished cottons were in fair demand. Rayon cloths sold in good quantities. Silk fabrics were being taken in better amounts by garment cutters. Wool goods mills booked additional business on fall men's suitings. Burlap was fairly active at firm prices.

NEW YORK STOCK TRANSACTIONS

Monday, May 11, 1936.
Shares sold today.....677,750
Year ago.....1,124,120

Monday, May 11, 1936.
Total sales 1936 to date.....229,712,663
Total sales 1935 to date.....83,426,239

[The figure in brackets after name of stock is annual dividend rate.]

1936 High.	1936 Low.	Div. yld. pct.	Description, div. rate, $s—	Sales.	High.	Low.	Close.	Net chge.
			A					
13¾	9⅝	1.0	Adams Exp [.10g]	1,100	10⅝	10½	10½	....
28	22¼	2.4	Addressog [.60]	600	25	24⅞	24⅞—	¼
61⅞	58	...	Air Reduc	700	59	58¾	58¾—	⅝
6⅛	2	...	Air-Way El Ap	300	4⅛	4	4	....
17⅞	13¼	4.3	Alaska Jun [.60a]	400	14¼	14⅛	14⅛—	⅛
4⅝	2¼	...	Alleghany	1,000	3	3	3	....
30⅝	12⅝	...	Do pfd $30 ww	600	22	20⅛	20½—	1¼
45⅞	27	...	Do pr pfd	100	31	31	31 —	3¼
39¾	30	3.1	Alleg Steel [1]	400	31⅞	31	31⅞+	1⅛
208	157	3.2	Al Chem&Dye [6]	200	185½	185½	185½+	1
28⅜	23¼	2.0	Allied Mills [.50a]	400	25	25	25 +	¼
40⅞	29	3.3	Evans Prod [1]	300	30⅞	30½	30½	....
			F					
5⅝	2⅜	...	Fairbanks Co	4,130	3⅝	3⅛	3⅛+	¼
18⅝	8½	...	Do pfd	2,200	15¼	11¼	13 +	2
53⅝	34⅝	...	Fairbanks Mor	900	46	45	45	....
41⅝	31⅝	1.3	Fajardo Sug [.50g]	200	37½	37	37 —	¼
25	18⅝	...	Fed Lt & Trac	600	19⅝	19¼	19⅛—	¼
92	40½	...	Fed Mng & Sm	100	46	46	46 +	1
12¼	7⅝	1.1	Fed Mot [.10g]	100	9¼	9¼	9¼+	⅝
5⅛	3	...	Fed Screw	100	3½	3½	3½	....
4½	2½	...	Fed Wat Svc A	200	2⅞	2⅞	2⅞—	¼
25½	20½	4.4	Federal D Strs [1]	200	23	23	23 —	¼
49⅝	38	3.0	FidPFireIns [1.20a]	500	40⅜	40	40¼+	¼
18	11⅛	1.8	Pac West Oil [.25e]	300	14	13⅝	14 +	⅝
13	6⅞	1.0	Packard Mot [.10g]	3,300	10	9⅝	9¾—	¼
4¼	1⅝	...	Panhand P & R	200	2⅞	2⅝	2⅝—	¼
74⅞	18⅝	...	Do pfd	40	65	65	65 +	[illegible]
97⅞	67	2.8	Paraffine [2]	100	71	71	71 —	[illegible]
12	7⅝	...	Param Pict	2,800	9½	9	9⅛—	[illegible]
87⅞	60¼	...	Do 1st pfd	400	73	70½	70½—	2½
12⅝	8⅝	...	Do 2d pfd	800	10⅛	9⅞	9⅞—	½
5⅛	3⅝	...	Park Utah	700	3⅝	3⅝	3⅝—	[illegible]
47⅞	40⅝	2.2	Parke Davis [.95g]	300	44	43	44 +	1
26⅜	23	6.3	Par Rust Prf [1.50]	100	24	24	24 —	[illegible]
11⅞	7⅝	...	Pathe Film	200	8¼	8⅛	8⅛—	¼
17¼	10⅝	...	Patino Min	100	11⅞	11⅞	11⅞+	⅛
4⅛	2¼	...	Sterl Sec A	200	2⅝	2½	2½—	¼
24½	16½	2.8	Stewart-Warn [.50]	600	18⅜	17⅝	17⅝—	⅝
21¼	14⅝	...	Stone & Web	800	16⅜	16¼	16¼—	¼
14⅝	9⅛	...	Studebaker	2,500	11⅛	11⅛	11⅛—	⅝
6¾	3	...	Superior Oil	1,700	4⅞	4½	4½—	⅛
14⅝	9¾	...	Superior Stl	200	10⅝	10½	10½	....
29⅞	23	3.9	Sutherld Pap [1a]	300	26½	25⅞	26½+	¼
9⅝	6⅝	...	Sweets Co	100	7½	7½	7½	....
25	20¼	4.8	Swift & Co [1a]	1,100	21⅜	21¼	21¼+	⅛
35⅝	28¼	6.5	Swift Int [2]	200	30⅝	30½	30⅝+	¼
			T					
9⅝	6⅞	8.6	Telautograph [.60]	500	6⅞	6⅞	6⅞—	⅛
10⅛	5⅝	...	Tenn Corp	200	7⅛	7⅛	7⅛+	⅛
39⅝	28⅝	3.0	Texas Corp [1]	2,700	33⅛	32⅝	32⅝—	1⅛
38⅝	33	5.7	Tex Gulf Sul [2]	1,100	35⅜	34⅞	35⅛+	⅜
15⅝	7⅝	...	Tex Pac C & O	1,000	10	9⅝	9⅝—	½
14⅜	9	...	The Fair	100	9	9	9 —	[illegible]
29⅞	25½	2.4	Third N Inv [.60g]	100	25⅜	25⅜	25⅜	....
32½	24⅞	1.1	Thompsn Pr [.30g]	800	27⅝	27	27 —	½
8¼	4⅝	...	Thompson-Star	1,000	5⅝	5⅜	5⅜—	⅛
19⅛	14⅜	3.8	Tide-Wat As [.60]	1,400	16⅛	15⅞	16⅛+	⅜
106½	100⅜	5.7	Do pfd [6]	400	104⅝	104⅜	104⅜—	[illegible]
17⅞	12⅝	...	Timk-Det Ax	800	15	14⅝	14⅝—	[illegible]
72½	56	3.3	Timk Roll B [2a]	700	61⅞	60⅛	60½—	1
14⅝	11	2.6	Transamerica [.30a]	2,700	12⅜	12¼	12⅜+	[illegible]
55	44⅜	6.3	Young S&W [3]	100	48½	48½	48½—	⅝
61½	41⅜	...	Youngst Sh & T	1,100	50⅜	49	49¼—	½
			Z					
19⅞	11⅛	...	Zenith Radio	300	16⅞	16⅜	16⅜+	¼
9⅝	5⅛	...	Zonite Prod	100	6⅝	6⅝	6⅝+	⅛

*Ex-dividend. †First sale since ex-dividend date or dates. xr—Ex-rights. a—Also extra or extras. b—Including extras. c—Paid last year. f—Payable in stock. g—Declared or paid so far this year. h—Cash or stock. k—Accumulated div. paid this year.

Sales to 11 a. m., 170,000; to 12 noon, 280,000; to 1 p. m., 350,000; to 2 p. m., 460,000. Total sales, 677,750.

LITTLE INTEREST IN COTTON MARKET; PRICES LOWER

Little interest was shown in the cotton market yesterday with prices easing as the result of additional rains over parts of Texas. Short covering caused a rally from the lowest levels with the closing at Chicago unchanged to 6 points lower, while other markets were 1 point higher to 3 points lower. [A point is equal to 1-100th cent.]

Spot cotton closed unchanged with New Orleans and New York at 11.65 cents; Houston, 11.60 cents and Galveston, 11.55 cents per pound. Prices follow:

CHICAGO MARKET.

	High.	Low.	Close.	Prev. close.	Last year.
May	11.62	11.62	11.62	11.67	11.92
July	11.31	11.27	11.31	11.31	11.75
October	10.38	10.31	10.35	10.38	11.82
December	10.39	10.31	10.35	10.39	11.86
January	10.40	10.34	10.34	10.40	11.91

NEW ORLEANS MARKET.

	High.	Low.	Close.	Prev. close.	Last year.
May	11.51	11.50	11.51	11.51	11.75
July	11.18	11.13	11.17	11.18	11.80
October	10.25	10.17	10.23	10.25	11.64
December	10.26	10.18	10.24	10.27	11.71
January	10.26	10.24	10.26	10.29	11.75

NEW YORK MARKET.

	High.	Low.	Close.	Prev. close.	Last year.
May	11.60	11.57	11.58	11.60	11.80
July	11.26	11.21	11.25	11.25	11.86
October	10.29	10.21	10.29	10.28	11.68
December	10.29	10.21	10.29	10.29	11.73
January	10.29	10.22	10.29	10.32	11.80
March	10.33	10.25	10.31	10.33	11.81

BANK STOCKS

CHICAGO.

	Yesterday Bid.	Yesterday Ask.	Saturday Bid.	Saturday Ask.
Am Natl	215	225	215	225
Central Rep. Co.	19	20	....	....
Chicago Title	173	175	....	....
City Natl. Bank	111	116	110	115
Continental Ill.	142	144	144	146
Cont Ill C B I	25c	35c	25c	35c
First National	280	284	280	284
Do rts	13	14	14¼	13¾
Harris Trust	370	385	370	380
Mercantile Trust	145	155	145	155
Merchandise Bk.	215	225	215	225
National Blvd	165	180	165	180
National Bldrs	35	45	35	45
Northern Trust	770	785	770	780
Personal Loan	155	165	155	165
Terminal Natl	23	25	23	25

NEW YORK.

	Bid.	Ask.		Bid.	Ask.
B of Man.	25¾	27¼	First Nat.	1910	1950
Bankrs T	56	58	Guaranty	287	292
Cen Han.	106	109	Irving Tr.	14¾	15¾
Chase Nat	36½	38½	Mfrs Tr.	48	50
Chemical	52½	54½	Natl City	32½	34½
Comml	171	177	N Y Tr.	115	118
Contl	17¼	18¾	Public	40	42
Corn Exch	58¾	59¾	Tit G & T	9½	10½
Empire Tr	23	24			

CORPORATION EARNINGS

Net earnings reported yesterday:

	1935.	1934.
YEAR ENDED DEC. 31.		
Pan Am Airways	$ 1,193,732	$ 1,064,471
TWELVE MONTHS ENDED MARCH 31.		
Liquid Carbonic	881,351	594,737
Peoples Water, Gas	105,163	27,113
Tex Gulf Prod	823,498	796,098
SIX MONTHS ENDED MARCH 31.		
Harvard Brew	76,700	90,059
QUARTER ENDED MARCH 31.		
Am T & T	‡5,661,375	‡3,857,353
Fed Mining & S	†169,072	†22,649
Hecla Mining	¶176,660	*9,882
Liquid Carbonic	108,606	74,521
Pfeiffer Brew	78,821	174,391
Thompson Products	218,520	150,983
United Aircraft	350,952	75,516
MARCH.	1936.	1935.
Am T & T	‡2,124,929	‡1,388,400

*Net loss. †Before charges and taxes. ‡Net operating income. ¶Before taxes.

MONEY AND EXCHANGE

Money rates are quoted by Chicago banks as follows: Customers' commercial loans, 3@5%, nominal; collateral loans, 4@5%; nominal; brokers' loans, 1½@2%, nominal; bankers' acceptances, 60-90 days, 3/16@⅛%; 120 days, ¼@3/16%, 150-180 days, ½@⅜%.

NEW YORK MONEY MARKET.

NEW YORK, May 11.—(AP)—Bar silver, steady and unchanged from Friday, May 8, at 44¾c. Call money firm, 1% all day; time loans firm; 60 days-6 months, 1¼% offered. Prime commercial paper, ¾%; bankers' acceptances unchanged; 30 days, 3/16@⅛%; 60-90 days, 3/16@⅛%; 4 months, ¼@3/16%; 5-6 months, ⅜@5/16%. Rediscount rate, N. Y. reserve bank, 1½%.

FOREIGN MONEY MARKET.

LONDON, May 11.—(AP)—Bar silver firmer, ¼d higher at 20⅜d [sterling price equivalent to 45.64 cents].
to 45.64 cents. Bar gold advanced 3½d to 140s 6d [sterling price equivalent to $34.93.] The Bank of England today bought £630,300 in bar gold. Money, ½ per cent. Discount rates, short and three month bills, 9/16 per cent.

PARIS, May 11.—(AP)—3% rentes, 67 fr. 40c; 4½% rentes, 71.60 fr. Exchange on London, 75.39 fr. The dollar was quoted at 15.18 fr.

FOREIGN EXCHANGE.

[Quotations are in American cents.]

	May 11.	May 9.	Week ago.	Year ago.
London	496.375	498.00	495.875	486.25
Paris	6.60	6.58⅜	6.58½	6.59
Italy	7.87	7.86	7.87	8.19½
Belgium	18.99	17.93	16.97	16.92
Switzerld	32.38	32.32	32.53	32.33
Holland	67.75	67.50	67.76	67.73
Denmark	22.18	22.24	22.14	21.72
Sweden	25.60	25.68	25.55	25.08
Norway	24.94	25.02	24.92	24.44
Spain	13.67	13.65	13.64½	13.66
*Germany	40.40	40.47	40.26	40.22
†Do	24.75	26.90	26.75	....
‡Do	22.00	21.90	22.00	....
Austria	*18.75	*18.75	*18.75	18.87
Poland	18.85	18.85	18.85	18.85
Greece	.94½	.94½	.94	.93½
Rumania	.75	.75	.75	1.01
Jugo-Sla	2.30	2.30	2.29	2.28
Czecho	4.15½	4.15½	4.14	4.17½
Finland	2.20½	2.20½	2.20	2.16
Canada	99.87½	99.95⅝	99.93	100.00
Argentina	27.60	27.60	27.50	25.75
Brazil	*8.59	*8.59	*8.59	8.54¼
Hongkong	32.80	32.85	32.70	58.75
Shanghai	30.10	30.10	29.95	41.30
Japan	29.04	29.12	29.05	28.66
India	37.53	37.63	37.50	36.85
Chile	5.25	5.25	5.25	5.00
Singapore	58.35	58.50	58.30	57.00
Hungary	*29.55	*29.59	*29.55	29.70
Mexico	27.85	27.85	27.85	27.90

*Nominal. †Registered travel. ‡Registered commercial.

DIVIDENDS DECLARED

Stock.	Rate.	Period.	Payable.	Stock of record.
Anglo-Huron	20c		Jun. 12	May 30
Crown Cork Int 'A'	25c	Q.	July 1	Jun. 10
Metal Text pt p	10c		Jun. 1	May 20
Do	81¼c	Q	Jun. 1	May 20
Neisner Bros	25c	Q	Jun. 15	May 29
Title Guaran Co	50c	acc.	May 14	May 11
F. W. Woolworth Ltd	1s 6d		....	....
West Au Sup 'A'	75c	Q	Jun. 1	May 19
Do 'B'	75c	Q	Jun. 1	May 19

GASOLINE AND OILS.

GASOLINE—Tax included, service stations: Red Crown, 17c per gal; ethyl, 19c; Stanolind, 15½c. FUEL OIL—Stanolex No. 1, tank wagon, 1 to 99 gals, 8¾c; 100 to 149 gals, 7¾c; 150 gals and over, 7¼c; No. 3, 1 to 149 gals, 7½c; 150 gals and over 6½c. KEROSENE—Tank wagon, 10.1c per gal. LINSEED OIL—Raw, 78c per gal; boiled, 81c. TURPENTINE—50c per gal in drums. DENATURED ALCOHOL — 47c per gal. WHITE LEAD—100 lbs, $11.50.

NAVAL STORES.

SAVANNAH Ga., May 11.—(AP)—TURPENTINE—Firm, 36@36½c per gal. Sales, 170 casks; receipts, 359; shipments, 175; stock, 26,447. ROSIN—Firm. Sales, 725 brls; receipts, 1,590; shipments, 859; stock, 53,677. Quote: B, $3.25 per brl; D and E, $3.80; F and G, $4.17½; H, $4.20; I and K, $4.25; M, $4.30; N, $4.40; WG, $4.45; WW and X, $4.55.

WEAKNESS IN HOGS SENDS LARD PRICES DOWN SHARPLY

Continued weakness in the hog market led to scattered selling of lard futures yesterday. Prices closed at the low for the day, with net losses of 12½ to 22½ cents. The May delivery touched the lowest level of the season, while July was in new low ground since trading in that option started. Deliveries on May contracts totaled 150,000 pounds of cash lard.

Salt pork closed nominally unchanged. Cash lard was quoted at $10.50; loose, $9.82½; leaf, $9.75, and clear bellies at $13.62½ per 100 pounds. Prices in dollars follow:

Lard.

	High.	Low.	Close May 11, 1936.	Close May 9, 1936.	Close May 1, 1935.
May	$10.50	$10.40	$10.40	$10.52	$12.92
July	10.40	10.27	10.27	10.40	12.95
Sept.	10.47	10.32	10.32	10.47	13.05
Oct.	10.05	9.95	9.95	10.17	......
Dec.	9.80	9.70	9.70	....	13.00
Clear Bellies					
May	......	......	13.75	13.75	16.70
July	......	......	13.35	13.35	16.67

AGGRESSIVE BUYING PUSHES EGGS HIGHER; BUTTER OFF

Reports indicating the government might support the egg market in case of recessions in the price, and expectations that the monthly cold storage report due to be issued later in the day would show holdings well below those of last year brought in aggressive buying of futures on the Mercantile exchange yesterday. October advanced ¼ cent and closed at 23¾ cents a dozen, a new high for the season. The spot market rose ½ cent.

Spot butter prices declined ½ to ¾ cent in the face of government relief purchases of 38,000 pounds, and futures eased slightly in the early trading. A rally came later which wiped out the loss, and November closed unchanged at 27 cents a pound. Sales of butter futures were 19 cars and of cheese, 2 cars. Prices follow:

	Open.	High.	Low.	Close.	Prev. close.
BUTTER.					
Stor. stands—					
November	27	27	26⅞	27	27
EGGS.					
Refg. stands—					
October	23⅛	23¾	23⅛	23¾	23¼
Stor. pkd. firsts—					
May	22¼	22½	22¼	22½	22⅛
CHEESE.					
November	15	15	15	15	15

SILVER FUTURES

MONTREAL, Que., May 11.—(AP)—SILVER—Futures closed firmer, unchanged to 47 points higher. Sales were 8 contracts.

Sales.		High.	Low.	Close.
3	May	45.40	45.32	45.45 bid
5	July	45.70	45.65	45.60 bid

METALS.

NEW YORK, May 11.—(AP)—STEEL—Prices per 100 lbs f.o.b. Pittsburgh: Blue annealed sheets, hot rolled, $2.00; galvanized sheets, $3.10; black sheets, hot rolled, $2.40; steel bars, $1.85. COPPER—Quiet; electrolytic spot and future, 9.50c per lb; export, 9.17½c. TIN—Irregular; spot and nearby, 46.70@46.80c per lb; future, 45.15@45.25c. IRON—Quiet, No. 2, f.o.b. eastern Pennsylvania, 20.50c per ton; Buffalo, 19.50c; Alabama, 15.50c. LEAD—Steady; spot New York, $4.60@4.65 per ton; East St. Louis, 4.45c. ZINC—Dull; East St. Louis spot and future, 4.90c per lb. ALUMINUM—19.00@22.00c per lb. ANTIMONY—Spot, 13.50c per lb. QUICKSILVER—$76.00 per flask. WOLFRAMITE—$16.00.

SEC REPORTS MORE SALARIES PAID OFFICIALS

Atlantic Refining Co. Head Gets $100,000 for '35.

Washington, D. C., May 11.—[Special.]—J. W. Van Dyke, chairman of the Atlantic Refining company, Philadelphia, was paid $100,000 a year in 1935 and in 1934, according to new list of salaries made public today by the Securities and Exchange commission.

The refining company paid its president, W. M. Irish, $75,000 and a vice president, R. D. Leonard, $45,000, for both years, the SEC reported.

W. F. Humphrey, president of the Tidewater Associated Oil company, received $63,635 from the parent company and subsidiaries in 1935 and $60,000 in 1934. E. L. Shea, vice president, got $53,37 from the company and subsidiaries in 1935 and $49,999 in 1934, and R. McKelvy received $23,286 and $15,000.

Oil Man Gets $81,000.

The Standard Oil Company of Ohio paid its president, W. T. Holliday, $81,000 in 1934 and 1935. W. J. Semple and A. A. Stambaugh, vice presidents, received $18,000 for 1935. Their salary figures for 1934 were not available.

Crowley, Milner & Co. of Detroit paid James B. Jones, vice president, $45,000 for 1935; Daniel T. Crowley, president, $20,000, and Elmer B. Schick, assistant treasurer, $14,000.

Charles Godchaux, president of Godchaux Sugar, Inc., of New Orleans, was paid $50,000 in 1935 and $35,000 in 1934. Jacob Mog, vice president of the same company, got $35,000 and $35,000, and Jules Godchaux, vice president, received $25,000 and $20,000.

Other Salaries Shown.

The Amalgamated Leather Company, Inc., paid John B. Blatz, president, treasurer and director, $22,700; and William A. Blatz, vice president and director, $16,000.

Additional salaries disclosed for Ingersoll-Rand company showed G. A. Gallinger, vice president, received $25,419.

Morris Markin [official connection not given] was paid $18,000 by the Parmelee Transportation company, and Levin Rank, president, received $15,160.

Petroleum Corporation of America paid H. D. Sheldon, president, $14,058.

William K. Jackson, vice president, general counsel and director of the United Fruit company, received $30,835.

RAILROAD TELLS ADDED COST OF NEW LEGISLATION

New York, May 11.—[Special.]—The Denver and Rio Grande Western railroad would have been liable for payments of $359,857 under the social security act and $375,000 under the railroad retirement act on the basis of last year's pay roll, the annual report of stockholders showed today. In addition, Wilson McCarthy and Henry Swan, trustees, estimated that the Guffey act will increase annual cost of locomotive fuel about $150,000 on the basis of present consumption.

"Operating revenues increased 8.82 per cent," the trustees reported, "due principally to an increase of 7.58 per cent in freight revenue under general improved business conditions, and 31.41 per cent in passenger revenue, the latter including a considerable movement of civilian conservation corps. Commodities producing the greatest increase were automobiles, trucks and parts, bitiminous coal, ores and concentrates, and lum-

SEALED BIDS, IN TRIPLICATE, SUBJECT to the conditions contained herein, will be received by the Veterans' Administration, Room 764, Arlington Building, Washington, D. C., until 1:30 P.M., June 16, 1936, and then publicly opened for furnishing all labor and materials and performing all work required for constructing and finishing complete at Veterans' Administration Facility, Northport, Long Island, New York, Additional Buildings and Utilities. This project consists of four Continued Treatment Buildings, one Parole Building, Connecting Corridors, additions to Dining Hall, additions to Boiler House, alterations in Building No. 11, etc., and will include roads, walks, grading and drainage, excavating, reinforced concrete, hollow concrete units, hollow building tile, brickwork, cut stone, cast stone, slate stair treads, marble work, terrazzo, floor and wall tile, rubber tile, compressed asphalt tile, linoleum, waterproofing, metal work, steel sash, steel stairs, steel cabinets and shelving, slate and built-up roofing, metal lathing, plastering, carpentry, acoustical treatment, insulation, metal weatherstrips, insect screens, window shades, painting, glazing, hardware, plumbing, refrigeration, heating, boiler plant equipment, electrical work, outside distribution systems, and such other items as shown or specified. Bids will be considered only from bidders who can demonstrate to the satisfaction of the Veterans' Administration that they are competent technically and financially to perform the work, and the ability of a bidder to obtain a performance bond shall not be regarded as the sole test of such bidder's competency. At the discretion of the Administrator, drawings and specifications may be obtained by contractors interested in submitting bids direct to the Veterans' Administration, upon application in writing to the Construction Service, Room 764, Arlington Building, Washington, D. C. One set will be furnished Builders' Exchanges, Chambers of Commerce, or other organizations who will guarantee to make them available for any subcontractor or material firm interested. While no deposit will be necessary, return of the drawings and specifications within ten days after date of opening bids will be required. FRANK T. HINES, Administrator.

call

Miss Lee

● When you need help of any kind call on Miss Lee to assist you in writing a result-getting want ad. Call Superior 0100—and ask for Miss Lee.

If your name is in the phone book you may charge your Tribune want ad.

BETTER WEATHER, U.S. CROP REPORT DEPRESS WHEAT

New Crop Months Decline Cent a Bushel.

Wheat futures declined yesterday under the weight of selling induced by favorable weather conditions over the winter wheat belt, and evening up prior to the government crop report which was due after the close. Scattered selling sent new crop months 1 cent a bushel lower.

Aggressive selling of the May delivery so much in evidence late last week faded away and it lost only a small fraction, although purchases of 850,000 bushels of cash wheat were made to come here from Kansas City. Despite this Kansas City May wheat dropped over 2 cents a bushel. New crop months in Kansas City and Minneapolis declined 1 cent. Winnipeg was closed.

Cash Interests Buy.

Buying of wheat futures attributed to cash interests, who were presumably removing hedges against flour sales, was a factor in checking the decline. According to messages from Wichita, Kan., mills there made heavy sales of flour to be milled from the new crop of wheat later in the season.

A decrease of 2,940,000 bushels in the domestic visible supply of wheat attracted little attention marketwise. Total stocks are 34,729,000 bushels, or 443,000 bushels less than last year.

An active trade was reported in bids and offers after the regular close by operators who were seeking protection on open contracts in case the government report should prove to be out of line with general expectations and result in a material change in prices during today's session.

Closing Prices Compared.

Closing prices on the July delivery of leading grains, with comparisons, follow:

	Yes'day.	Sat.	Wk. ago.
Wheat	$ .85⅝	$ .86¾	$ .87⅛
Corn	.60⅝	.61¼	.60⅝
Oats	.26	.26¼	.25⅞
Rye	.52⅛	.52⅝	.50½

Trade in corn and other grains was light, and prices declined fractionally. Reports indicated the possibility of a moderate increase in the movement of cash corn, especially from northeastern Iowa. Shipping sales aggregated 52,000 bushels, with charters reported for the shipment of 300,000 bushels to eastern lake ports.

MEMBER BANKS' DEPOSITS, LOANS SHOW INCREASE

Member banks of the federal reserve system in 101 leading cities last night reported increases of 119 million dollars in deposits and 102 million dollars in loans and investments during the week ended May 6.

Ninety-nine cities [excluding New York and Chicago] accounted for 28 millions of the gains in loans and investments, their principal expansion being 15 millions in government bond holdings and 8 millions in commercial loans.

Comparisons of principal assets and liabilities of member banks of the federal reserve system in 101 leading cities of the United States, as of May 6, in millions of dollars, follow:

ASSETS.	May 6, '36.	April 29, '36.	May 8, '35.
Loans and investments—total	21,897	21,795	19,808
Loans to brokers and dealers:			
In New York City	1,020	1,032	819
Outside New York City	212	209	177
Loans on securities to others [except banks]	2,083	2,063	2,124
Acceptances and commercial paper bought	341	346	402
Loans on real estate	1,146	1,141	1,118
Loans to banks	101	67	105
Other loans	3,509	3,485	3,290
U. S. Government direct obligations	8,847	8,802	7,895
Obligations fully guaranteed by U. S. govt.	1,278	1,281	782
Other securities	3,360	3,369	3,096
Reserve with F. R. banks	4,458	4,416	3,767
Cash in vault	370	382	299
Balances with domestic banks	2,242	2,252	1,996
Other assets—net	1,383	1,393	1,437
LIABILITIES.			
Demand deposits — adjusted	14,260	14,258	12,244
Time deposits	5,076	5,047	4,977
U. S. Govt. deposits	754	752	943
Interbank deposits:			
Domestic banks	5,491	5,431	4,717
Foreign banks	379	353	199
Borrowings	....	....	2
Other liabilities	850	865	722
Capital account	3,540	3,532	3,503

SANTA FE BEGINS FASTER SERVICE TO COAST TODAY

The Super Chief, de luxe train of the Santa Fe railway, will leave Chicago at 8:15 p. m. tonight for Los Angeles on the first run on a 39 hour and 45 minute schedule. Drawn by a 3,600 horse power Diesel electric locomotive, the train will cut 14 hours from the fastest schedules in effect up until Sunday, when the running time of the Chief was reduced.

Mrs. Bartlett Cormack, daughter of Samuel T. Bledsoe, president of the Santa Fe, will christen the train at 8 o'clock. Both Mrs. Cormack and Mr. Bledsoe are celebrating birthdays today and will travel on the train, which will leave filled to capacity.

"My 1936 birthday will be one of the happiest of my life, for the birth of the Super Chief is an event in which I and every other person connected with the Santa Fe take great pride," Bledsoe said.

The Super Chief will make weekly round trips between Chicago and Los Angeles. For the present, equipment will consist of Pullman cars. Late this year lightweight steel cars will be used.

Remer, Mitchell & Reitzel Adds C. H. Olman to Staf

Remer, Mitchel and Reitzel, Inc., yesterday announced that Carl H. Olman has joined the firm's trading department and Harry O. Cronwall has become a member of the sales department. Olman was formerly connected with R. J. Friss & Co., and Cronwall was with Cronwall & Co., for the last 15 years.

Insurance Week Is Observed by Chicago Underwriters

The Chicago Association of Life Underwriters yesterday opened National Life Insurance week with a breakfast meeting at the Hotel Sherman.

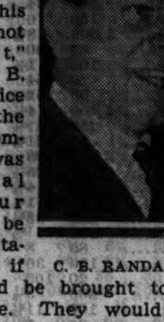

C. B. RANDALL.

"The saturation point of insurance in this country is not yet in sight," said Clarence B. Randall, vice president of the Inland Steel company, who was the principal speaker. "Our country would be much more stable financially if insurance could be brought to our working people. They would find themselves far more self-supporting in times of depression."

Audience Sets New Record.

A record breaking audience of 1,700 insurance men and members of the association was welcomed to the breakfast by Frederick Bruchholz, president of the association, and William M. Houze, chairman of arrangements for celebrating the week in Chicago.

One of the features of this observance is a display in the lobby of the Hotel Sherman, including the first charter ever issued to a life insurance company, the first policy issued by a mutual life insurance company and facsimiles of checks paid on large policies.

Event Observed Over Country.

This week's event is being celebrated throughout the United States by 200,000 life insurance salesmen, who in canvassing the nation have managed to sell insurance policies to cover approximately half the people in this country, with 63 million policies in force at present in the United States.

Also as part of observance of the week here, Frederick Bruhholz, president of the Chicago Association of Life Underwriters, will speak at a luncheon meeting of the Chicago Association of Commerce tomorrow noon at the Palmer House.

SMALLER WHEAT CROP ESTIMATED BY U. S. BUREAU

Gains Since May 1 Not Considered.

Washington, D. C., May 11.—[Special.]—A winter wheat crop of 463,708,000 bushels was indicated on May 1, the department of agriculture reported today. This estimate was 6 per cent less than the forecast of 493,166,000 bushels a month earlier.

Since May 1, however, the crop reporting board said "a very marked improvement" in conditions has occurred because of warmer weather and widespread rains over the plains area where they were most needed.

The current estimate is higher than the 1935 crop of 433,447,000 bushels, but sharply less than the 1923-32 average production of 618,186,000 bushels.

Rainfall Unevenly Distributed.

The smaller May forecast is based on unevenly distributed rainfall and extreme temperatures, the board said. Dry weather damaged crops in the southwest, while excessive rains early in April decreased prospects in the southeast. The late spring was reported to be throwing farmers behind with plowing and planting in the region east of the Rockies.

Although recent rains will permit the planting of spring-sown crops in most of the area from western Kansas to the Rio Grande river, a large grain acreage planted last fall already has been lost, the bureau said.

On May 1, a total of 35,932,000 acres of winter wheat remained for harvesting after 24.4 per cent abandonment since last fall. In 1935 31,000,000 acres remained after 30.4 per cent abandonment. The 1923-'32 average was 39,454,000 acres after 12.6 per cent abandonment.

Condition 67 Per Cent.

The condition on May 1 was 67 per cent of normal, compared with 75.3 per cent a year ago and 81.2 per cent on May 1, 1923-'32.

Production of rye was estimated on May 1 at 35,253,000 bushels, compared with a 1935 crop of 57,936,000 and 16,045,000 in 1934. Acreage remaining for harvest was 3,716,000 acres, compared with 4,063,000 in 1935 and 1,942,000 in 1934.

The condition of rye on May 1 was 74.3 per cent of normal, compared with 72.4 per cent a month ago, 82 per cent a year ago and 84.4 per cent in 1934.

SCHULTE-UNITED STOCK FRAUD SUIT DISMISSED

New York, May 11.—[Special.]—The suit brought in behalf of 682 subscribers to stock of the Schulte United 5 Cent to $1 Stores, Inc., on the ground of fraud and deceit in the sale of the stock was dismissed today by Supreme Court Justice Louis A. Valente on the ground that the plaintifs failed to prove their charges.

The suit named as defendants the corporations, a number of its officers, directors, officers of the Schulte Retail Stores corporation, and of the United Cigar Stores company. Among them was David A. Schulte, president of the Schulte-United company, and George A. Whelan, president of the United Cigar Stores company.

The alleged fraud was based on a prospectus inviting public subscriptions to 200,000 shares of the Schulte-United company. The complaint charged the defendants with forming a pool for the manipulation of the Schulte-United common stock, with engaging in fictitious buying and selling and agreeing to share the expenses and profits of the pool.

The suit was brought by Charles H. Morris, Ralph B. Van Wormer, and Clinton W. Gray, as assignors of the 682 purchasers of the stock.

ANDREWS DESKS

(Standard Since 1857)

DESKS—CHAIRS—TABLES—FILES—SAFES—EXECUTIVE SUITES—DAVENPORTS—CLUB CHAIRS—BOOKCASES—LOCKERS

Complete Selection
Exclusive Patterns Moderate Prices

Our Complete Modernizing Service at your disposal.

THE **A. H. Andrews Co.**

59 E. Monroe St., Cor. Wabash
Phone Central 4074

COMMA IS MADE BASIS FOR $300,000 APPEAL TO U.S. SUPREME COURT

Washington, D. C., May 11.—(AP)—A comma was the basis for a $300,000 appeal to the Supreme court today.

The Irving Trust company of New York, contended the punctuation mark in an Ohio federal court order 17 years ago entitled it to protection for its $300,000 deposit in the Guardian Trust company, Cleveland bank which closed in 1933.

The 1919 order by an Ohio federal judge approved the bank as a "depository for the money of bankrupt esates, in and for the county of Cuyahoga, in this judicial district." Lower federal courts have ruled that under this order only the local bankruptcy deposits were protected in full.

Attorneys for the New York trust company told the Supreme court this interpretation overlooks the comma after "bankrupt estates." They claimed the words following the comma apply to "depository" and not "bankrupt estates." Under this interpretation the New York deposits would be entitled to preferred status.

The appeal contended the ruling by lower courts was "unsound not merely in grammar, but alike on principle."

"HOME WEEK" PROCLAIMED BY MAYOR KELLY

Mayor Kelly, honorary chairman of the National Home Show of Chicago, to be held at the Coliseum for eight days beginning next Saturday, yesterday issued a proclamation designating that period as "National Home week."

The mayor pointed out the need of better housing in Chicago and called attention to the availability of new materials and building funds through the Federal Housing administration, indorser of the Home show, which is sponsored by the Chicago Real Estate board.

"I conceive it my duty to call all of this to the attention of the people of Chicago in order that our city may be made the most beautiful in the entire country," the mayor said in his proclamation.

"The full coöperation of all citizens is essential in this great movement. I urge distributors of building materials and equipment to coöperate with this exposition, and I urge Chicago people to attend in large numbers."

BORG-WARNER UNITS ELECT NEW OFFICERS

Borg-Warner corporation yesterday announced the election of new officers for two of the company's units. Emil C. Traner, Rockford, Ill., was named president, general manager and treasurer of the mechanics universal joint division of Borg-Warner. C. M. Kaltwaeser, executive vice president of the New York Shipbuilding corporation, has been elected president of Marvel Carburetor company, Flint, Mich.

Other changes in the Marvel staf include the election of David Firth, vice president in charge of engineering, as assistant general manager in addition to his present duties. Harry Strohm was advanced to vice president.

ROPER PLEADS FOR ELECTION CO-OPERATION

Asks Business to Avoid Vituperation.

Washington, D. C., May 11.—(AP)—Secretary Roper appealed to business tonight to avoid "vituperation" and to discourage "all efforts to create unjustifiable friction" during the coming campaign.

In a speech which his office said had been approved by the White House, Roper renewed the plea he made recently before the Chamber of Commerce of the United States for business-government coöperation. He asserted that eventual "overthrow of our democratic form of government" might follow if "all business should support one political party."

The commerce secretary's statement followed a round of conferences President Roosevelt started last week with such business leaders as Owen D. Young, Bernard M. Baruch, and Walter P. Chrysler on possible means of stimulating the heavy goods industry and encouraging low cost home building by private capital.

Sees Further Gains.

Asserting that instead of signs of a prospective lag in business between now and the November elections there were definite indications that further recovery gains would be made, Roper said:

"It should be the endeavor of all to see that the economic and social issues involved are presented fairly and thoroughly to the American people. The issues demand this consideration and the public and business, which carries the economic load, are entitled to this fair treatment. In no other way can the people be properly prepared on our far reaching problems to take wise and constructive action at the polls."

"I believe that it is not in accordance with the tested practices of our democratic system to have any one of our dominant economic groups concentrated in support of one political party. Any other course might eventually lead to the overthrow of our democratic form of government."

Asks for Coöperation.

Appealing for coöperation between business and government, Roper said:

"It is not surprising that after a century of traditional experience in which business and government have not been called upon for any extensive coöperative action the depression emergency and its new demands would result in misunderstanding and misinterpretations.

"In a baseball team it may take two or three years for a group of individual stars to become a smoothly functioning pennant winner. The same thing is true in the relationships between business and government. They are now partners and good results require team work. Working together is certain to produce a facility for getting results, once a line of action has been definitly determined upon.

"Whenever endeavors are made to prompt business antagonisms, business men, irrespective of personal political affiliations, should be the first to object to such endeavors. If business men countenance efforts of this nature, their leadership will suffer a severe loss of prestige before the jury of informed public opinion."

GENERAL MOTORS REPORTS GAIN IN WORKING CAPITAL

New York, May 11.—[Special.]—Net working capital of General Motors corporation increased substantially during the first quarter of 1936, totaling $355,248,902 as of March 31, against $319,961,219 at the end of 1935 and $294,786,133 on March 31, 1935.

Of the $488,911,790 total of current assets as of March 31, $201,708,085, or 41.3 per cent, consisted of cash. This compared with $185,450,598 cash out of current assets of $465,028,108, or 39.8 per cent, at the end of last year, and cash of $139,516,687 out of $396,042,668 of quick assets, or 35.2 per cent, a year ago.

Net earnings for the quarter amounted to $52,464,174, against $31,501,371 in the initial quarter of 1935. After paying out $2,294,555 in preferred dividends and $21,750,000 in common disbursements there was added to the surplus account $28,712,893, bringing that account as of March 31 to $360,363,212, against $288,601,249 a year ago.

MAY SUGAR REACHES HIGHEST PRICE SINCE '28 BEFORE REACTING

New York, May 11.—[Special.]—May sugar contracts advanced 6 points to 3 cents per pound, the highest price since May, 1928, during the early trading today. Issuance of thirty-six notices of delivery on May contracts which were stopped almost immediately brought in aggressive short covering and disclosed a lack of pressure. The distant months advanced 1 to 2 points in sympathy. While the latter held the advance, the May option reacted to close at 2.96 cents, a net gain of 2 points. Sales of futures aggregated 6,050 tons.

Strength in the futures market was based on a number of favorable factors, trade quarters said, including the probability that refiners soon will enter the spot market for raw sugar in large quantity.

Duty paid raw sugars sold at 3.85 cents, with refined firmly held at 5 cents per pound. Raw sugar prices for future delivery in cents per pound follow:

	Open.	High.	Low.	Close.	Prev. close.
May	2.94	3.00	2.94	2.96	2.94
July	2.86	2.89	2.86	2.89	2.87
September	2.86	2.87	2.86	2.87	2.86
January	2.69	2.69	2.69	2.69	2.67
March	2.64	2.66	2.64	2.66	2.64

FREIGHT HANDLED BY N. Y. C. GAINS IN LAST YEAR

Freight handled by the New York Central railroad gained during 1935 while passenger trafic declined, according to the annual pamphlet report sent stockholders yesterday by F. E. Williamson, president. As previously reported the road finished the year with net income of $115,045, compared with a deficit of $7,682,334 for 1934.

During 1935 the railroad handled 104,482,468 tons of freight, an increase of 4,617,357 tons, or 4.62 per cent. Revenues, which include $7,180,326 resulting from the emergency charges authorized by the interstate commerce commission, totaled $218,260,324, an increase of $14,105,250, or 6.91 per cent.

A total of 44,381,459 revenue passengers was carried, a decrease of 1,114,350, or 2.45 per cent. While local passenger volume declined 768,649, or 6.26 per cent, and commutation passengers decreased 355,497, or 1.14 per cent, through passengers increased 9,796, or .52 per cent. Revenue from passengers aggregated $55,292,023, an upturn of $539,411, or .98 per cent.

Operating revenues for the year totaled $310,192,979, a gain of $15,108,098. This was largely offset by increases in expenses resulting from the increased trafic handled, restoration of pay rates, and increased cost of materials. Total operating expenses for the year were $237,197,454, an increase of $13,025,694 over 1934. Operating income stood at $36,802,340, compared with $29,446,639 in 1934.

U. S. AND BRITISH PRICE RISE SEEN BY WORLD BANK

BASEL, May 11.—(AP)—A further increase in prices of goods in American and English markets, facilitating "early reëstablishment of the general equilibrium," was predicted in the annual statement of the Bank for International Settlements, released today.

Heavy production of gold in 1935, which the bank's statement said amounted to about $1,074,000,000, was among the other factors encouraging a more optimistic attitude for recovery, the bank said.

Hope for better times also was seen in "technical" financial conditions after seven years of depression, "but recovery depends to a large extent on political developments," the statement continued. Greater armaments budgets, causing a heavier burden on taxpayers, and a lack of international understanding were held to be retarding influences.

Credit Men to Choose New Officers on May 20

The Chicago Association of Credit Men will hold its 39th annual banquet at the Palmer house, Wednesday evening, May 20, when the election of officers will take place. L. E. Schroeder of the George E. Watson company, heads the administration ticket.

General Foods Leases Pendleton, Ore., Flour Mill

General Foods corporation announced yesterday that the Collins Flour Mills of Pendleton, Ore., has been leased to Igleheart Brothers, Inc., of Evansville, Ind., a division of General Foods.

Administration's New Tax Bill Termed Blow to 'Little Fellow'

The pending bill to tax undistributed profits of corporations is a "reform" rather than a revenue measure which would force small corporations to disincorporate or drive them out of business entirely while some of the larger corporations would escape the tax, Dr. Benjamin M. Anderson Jr., economist of the Chase National Bank of New York, said yesterday.

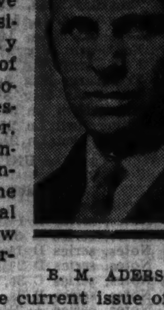

B. M. ADERSON.

Writing in the current issue of the Chase Economic Bulletin, Anderson asserted that the measure would place a penalty tax on savings of corporations.

Asserts Theory Is Wrong.

"The theory that we have had excessive savings and especially the theory that corporations have saved excessively has no merit at all," Anderson said. "Our financial troubles have come from excessive creation of debt.

"Many believe the great depression was caused by excessive accumulation of capital. This grows partly out of the doctrines of Sismondi, Rodbertus, and Karl Marx.

"What actually took place was a very excessive expansion of bank credit, based on inflowing gold and the cheap money policies of the Federal Reserve banks, which, unneeded for normal banking purposes, flowed into capital and speculative uses, creating appalling distortions in the general financial picture."

He pointed out that current Federal Reserve policy undertakes to limit employment of bank loans in stock market speculation by heavy margin requirements instead of striking at what he termed the root of the evil excess reserves.

Explains Position.

"The important thing from the standpoint of the sound growth of the country is that capital should increase more rapidly than debt," Anderson said. "The government, while far from contributing anything toward the increase of capital, is now using as current income billions of dollars drawn from expansion of bank credit and proposes through this tax bill to take over large portions of corporations savings, which means the conversion of capital into income, or the dissipation of capital.

"It is incredible that a government, concerned with business revival from a vast depression, should deliberately throw so much sand into the oil."

RAILROAD SPOKESMAN URGES ABOLITION OF LONG-SHORT HAUL LAW

Washington, D. C., May 11.—(AP)—Elimination of the prohibition against railroads charging less for a long haul than a short one was urged today by Joseph G. Kerr of the trafic department of the Association of American Railroads in testifying before the senate interstate commerce committee.

Favoring enactment of the Pettengill bill to strike this prohibition from the interstate commerce act, Kerr asked elimination on the ground that the carriers should be allowed to determine what rates were necessary to meet competition, particularly that of ships.

In answer to a question from Chairman Wheeler [Dem., Mont.] as to whether enactment of the bill would result in a slashing of rates by water carriers, Kerr replied in the negative and said charges would be "stabilized." He continued:

"It is difficult for us to conceive of the justness of any law or the administration of it, which says, in practical effect, that the railroads shall not be permitted to make rates which will enable them to get more than a few crums from the table, even though such rates yield them some profit, unless they are willing to accept substantially the same measure of profit on all the trafic that they handle. The latter is manifestly impossible because it would be ruinous from a revenue standpoint.

"No other form of transportation and no other kind of business is so handicapped in adjusting its charges to meet the conditions with which they are confronted."

UTILITIES APPEAL NEW YORK CITY'S LEVY FOR RELIEF

New York, May 11.—[Special.]—The right of forty utility companies to deduct from their special franchise taxes certain levies imposed by the city of New York, and used for emergency relief purposes under the local laws of 1933 and 1934, is scheduled to be argued before the appellate division within the next day or so, it was learned today.

The test will come when the court hears arguments on the appeal of the Standard Gas Light company, subsidiary of the Consolidated Edison company, from the decision handed down in December, 1935, by Supreme Court Justice Joseph M. Callahan, in which he ruled against the Standard company's motion asking the city to repay it $25,854.

On the outcome of the appeal will depend disposition not only of a 30 million dollar claim of the forty utilities operating in the city, but an additional aggregate claim that might range up to 14 million dollars. The latter figure comes from new items, which soon are to be assessed against utilities.

CATTLE PRICES FALL SHARPLY AS SURPLUS GROWS

Imports Lift Excess of Supplies.

Prices of steers fell 25 to 50 cents yesterday to the lowest levels in almost two years. Packers have been working almost at capacity in the cattle slaughtering department recently, and this, coupled with heavy importations of foreign meats, has resulted in a surplus of storage stocks of beef in the coolers.

Wholesale prices slumped again, with trading practically demoralized at some principal distributing points. Packers reported the greatest difficulty in moving beef has been encountered in the best brades.

While cheaper grades of dressed beef steer carcasses are selling $1 to $2 under a year ago top grades bring $8 to $8.50 less than in 1935. Beef yesterday showed declines of 50 cents to $1.50, compared with a week ago.

Top Lowest Since 1934.

Most steers sold within a range of $7 to $8.50. The top at $9.10 was the lowest for Monday since May, 1934. Cows and hefers slumped 25 to 40 cents and canners and cutters were weak to 25 cents lower. Bulls and calves were unchanged. Stockers and feeders sold slowly at weak to 25 cents lower prices.

Influenced partly by the demoralized condition of cattle and beef, hogs declined 25 cents and for the first time in 1936 threatened to drop below the 1935 price levels. Yesterday's top at $9.80 was only 45 cents above the top for the same day last year. The average price for the session was $9.40, compared with $9.10 in 1935.

Pork Loins Lower.

Pork loin prices were steady to $1 lower and 50 cents to $2 lower than a week ago. Packers obtained most of the 200 to 300 pound hogs at $9 to $9.70, buying 325 to 400 pound butchers at $8.65 to $9 and most of the 350 to 500 pound sows at $8.15 to $8.45.

Aged sheep were weak to 25 cents lower, but lambs ran counter to the general trend and rose 25 to 50 cents on scant receipts. Most lambs had been shorn recently and sold from $10.25 to $10.60. Fair quality wool lambs with fleece sold at $11. California springers reached $11.50, culls sold at $9.50. Top shorn ewes brought $5.25, and canners $2.25.

Mixed Trend Is Shown in Week's Freight Trafic

Baltimore and Ohio and Chicago and North Western car loadings last week showed gains compared with the preceding week, but the Santa Fé and Milwaukee roads' loadings dipped. All three lines held far above the corresponding week a year ago. Cars moved follow:

	Wk. ended May 9.	Prev. week.	Year ago.
Baltimore & Ohio	47,358	45,885	36,478
Santa Fe	24,370	25,631	22,094
St. Paul	26,104	26,570	22,916
North Western	27,868	27,340	22,298

BEEF SLAUGHTER IN APRIL NEAR RECORD TOTAL

812,264 Cattle Are Killed During Month.

Packing houses under federal inspection in the United States last month handled the greatest tonnage of beef in their history for April with the exception of 1918. The total number of cattle slaughtered was 812,264 head, compared with 683,719 a year ago. In April, 1918, an abnormal year in the packing industry, 914,899 cattle were slaughtered.

During the first four months of 1936 packers slaughtered 3,223,162 cattle, compared with 2,824,470 in the same period of 1935. These figures include both foreign and domestic stock.

While the government has been cutting production of corn and hogs, farmers have been turning to cattle raising on a larger scale, and the current surplus of cattle and shortage of hogs has resulted. Much of the increased cattle slaughter is reported in the cotton belt of the south.

Imports Are Heavier.

Foreign imports are the largest in recent years and this has helped to swell the volume of slaughter in this country.

Packers killed 524,694 calves, the second largest April slaughter on record, against 511,501 a year ago. Prior to 1934 all April calf totals were below 500,000.

Only 2,558,614 hogs were slaughtered, the second smallest April total since 1914. A year ago the total was the smallest at 2,177,575. Prior to a year ago the April totals for ten years ranged from 3,036,716 to 4,179,438.

In the first four months of this year packers slaughtered 10,922,635 head, compared with 9,792,392 a year ago and 15,274,776 two years ago.

Comparative Monthly Total.

The following compilation shows monthly totals this year with comparative four month totals in other years:

1936—	Cattle.	Hogs.	Sheep.
January	906,189	3,427,799	1,539,735
February	741,680	2,319,096	1,313,922
March	763,029	2,617,126	1,373,784
April	812,264	2,558,614	1,266,393
Total, '36	3,223,162	10,922,635	5,493,834
1935	2,824,470	9,792,392	5,339,968
1934	3,048,418	15,274,776	4,972,112
1933	2,414,242	15,795,703	5,404,182

The sheep slaughter in April at 1,266,393 was second smallest for the month since 1929 and compared with 1,483,395 in 1935. The four months' total at 5,594,834 compared with 5,339,086 a year ago.

CHICAGO LIVE STOCK

All prices are in dollars per 100 pounds:

HOGS.

Receipts, 16,000; shipments, 2,000.

Good to choice, 140@180 lbs	$9.25@9.75
Good to choice, 190@210 lbs	9.65@9.80
Good to choice, 220@250 lbs	9.40@9.75
Good to choice, 260@325 lbs	9.00@9.40
Good to choice, 350@400 lbs	8.60@8.90
Light packing sows, 270@350 lbs	8.35@8.60
Heavy packing sows, 350@550 lbs	8.15@8.40
Pigs, common to best	5.00@9.25

CATTLE.

Receipts, 12,000; Shipments, 3,000.

Prime steers, 1,000@1,500	$8.50@9.15
Good to best, 700@1,000	7.75@9.15
Poor to best, 700@1,500	6.25@9.15
Low grade steers	5.25@6.00
Bulk of steers	7.00@8.50
Cows, choice to prime	5.85@6.35
Cows, good to choice	5.50@5.85
Cows, fair to good	5.15@5.50
Cows, common to fair	4.75@5.15
Canners and cutters	2.75@4.65
Hefers, yearlings, fair to best	6.35@8.35
Hefers, common to fair	5.00@6.35
Stockers and feeders	5.00@8.15
Calves, poor to best	5.25@9.50
Bulls, bologna, com. to choice	5.25@6.00
Bulls, beef and butch., fair to best	5.50@6.75

SHEEP.

Receipts, 7,000; shipments, 1,500.

Native lambs, fair to best	$11.25@11.75
Native lambs, common to fair	10.25@11.25
Native buck lambs, fair to best	10.25@10.75
Native lambs, culls	7.00@10.00
Native spring lambs, fair to best	10.00@12.00
Fed. west. lambs, good to ch.	11.50@11.75
Shorn lambs, good to choice	9.75@10.60
Feeding and shearing lambs, best grade	9.50@10.85
Ewes, light, good to choice	6.00@ 6.25
Ewes, light, fair to good	5.50@ 6.00
Ewes, culls to fair	3.25@ 5.50
Ewes, heavy, fair to best	5.25@ 5.75
Ewes, shorn, fair to best	4.50@ 5.25
Yearlings, wethers	6.00@10.25
Bucks	2.50@ 3.75

COMPARATIVE PRICES.

HOGS—Bulk of sales yesterday	$ 9.10@ 9.70
One month ago	10.40@10.90
One year ago	11.20@11.55

Top yesterday, $9.80; average, $9.40.

Hog prices for a year include $2.25 processing tax. This tax ended Jan. 6, 1936, when it was declared unconstitutional by the Supreme court.

CATTLE—Bulk of sales yest.	$ 7.00@ 8.50
One month ago	7.85@10.00
One year ago	9.25@13.50

Top yesterday, $9.10; average, $7.75.

LAMBS—Bulk of sales yesterday	$10.25@11.00
One month ago	11.15@11.40
One year ago	8.40@ 9.10

Top yesterday, $11.00; average, $10.70.

This advertisement is not, and is under no circumstances to be construed as, an offering of these shares for sale or as a solicitation of an offer to buy any of such shares. The offering is made only by the Prospectus.

NEW ISSUE

50,000 Shares

Domestic Finance Corporation

(A Delaware Corporation)

Cumulative Preference Stock

(Without Par Value)

Price $28 per Share

Copies of the Prospectus may be obtained from the undersigned.

HAMMONS & Co.

INCORPORATED

May 12, 1936.

This advertisement is not, and under no circumstances is to be construed as, an offering of the following securities for sale or as a solicitation of an offer to buy any such securities. The offering is made only by the Prospectus, dated May 10, 1936.

60,000 Shares

Schwitzer-Cummins Company

(An Indiana Corporation)

Capital Stock

Par Value $1.00 Per Share

Offering Price $16.50 Per Share

Copies of the Prospectus may be obtained from the undersigned

Paul H. Davis & Co.

Members of Principal Exchanges

10 South La Salle Street

CHICAGO

May 11, 1936.

FRENCH ISSUES GYRATE IN DULL BOND TRADING

U. S. Governments Strong —Corporate List Weak.

BOND AVERAGES

[Compiled by the Associated Press.]

	20 rails.	10 indust.	10 util.	10 fgn.
Net change	—.3	+.1	+.2	—.1
Monday	91.1	102.3	101.5	69.1
Previous day	91.4	102.2	101.3	69.2
Month ago	92.7	102.6	102.1	69.8
Year ago	79.5	96.8	93.8	68.2
1936 high	94.3	104.1	102.5	72.0
1936 low	86.9	101.8	99.3	68.5
1935 high	87.8	102.2	99.8	70.4
1935 low	76.4	93.2	84.5	65.5
1932 low	45.8	40.0	64.6	42.2
1928 high	101.1	98.9	102.9	100.5

10 LOW YIELD BONDS.

Monday	111.4	Previous day	111.5
Month ago	111.7	Year ago	109.7
1936 high	111.8	1936 low	110.2
1935 high	110.7	1935 low	107.9
1928 high	104.4	1932 low	86.8

[Chicago Tribune Press Service.]

New York, May 11.—Trading in bonds today on the New York Stock exchange was the smallest for a full five-hour period since June 3, 1935. Transactions amounted to only $6,852,000, compared with $7,156,000 last Friday.

Price trends were mixed throughout the various major groups. Gyrations in French government loans featured the foreign section, while strength in United States government issues on a moderate turnover was the most conspicuous movement in the domestic division. Irregularly lower prices ruled among domestic corporation bonds.

Higher Money Rate Ignored.

The advance in the call money rate to one per cent on the stock exchange was virtually ignored in bond trading, having been fully discounted last week. In the market for United States government loans where any effect of such an advance in the money rate would first be reflected, prices responded to a fairly broad demand and closed up 1-32 to 6-32 point. Sales of federal issues totaled $547,500, against $112,800 last Friday.

Trading in corporate bonds was featureless as prices worked irregularly lower. Secondary rail liens lacked nearby support.

French 7½ Pct. Bonds Rally.

After sinking to a new low mark of 149½, the French government stamped 7½s rallied sharply with French exchange and at one time sold 10 points above the previous final, closing up 7 points on the day at 162. The unstamped 7½s, which had not been dealt in since early last week, dropped 15 points to 151. Paris Orleans 5½s rallied 4½ points on a few sales.

With the exception of a gain of 1¾ points in Italian credit 7s, the moderate pressure as the government 7s yielded 1¾ points. Other foreign dollar loans were mixed.

INVESTORS' GUIDE

Tuesday, May 12, 1936.

[Copyright: 1936: By The Chicago Tribune.]

Peoples Gas Light and Coke.

Investors' Guide: Please send me the latest information about the Peoples Gas Light and Coke Co. of Chicago.—Mrs. W. G. M.

Answer: The Peoples Gas Light and Coke company has been furnishing gas in the city of Chicago for eighty years. For many years the company has operated without competition from other gas companies.

The record of the company in the last four years has been an unusual one. Gas sales have increased 113 per cent, but gross revenues have expanded only 7.7 per cent. About 90 per cent of the gain in sales has resulted from large sales on an interruptible supply basis on which rates are very low. These are sales of excess gas to industry, and may be cut off at any time when the supply of gas is insufficient to meet this "extra load."

Larger revenues and profits appear to depend on increased sales to general customers, from whom the company obtains four-fifths of its income. From the peak year of 1930 net income declined steadily partly as a result of higher taxes. The record for the last five years follows:

	Gross Revenues	Net Income	Income Per Share
1935	$36,993,000	$1,010,000	$ 1.52
1934	34,652,000*	1,953,000*	2.89*
1933	31,711,000	1,961,000	2.90
1932	34,130,000	4,163,000	6.20
1931	34,345,000	5,148,000	10.40

*As restated in 1935 report to give effect to adjustments.

In the first quarter of 1936 gross was $11,017,000, up 9½ per cent from the $10,117,000 in the corresponding 1935 period, but net income dropped to $682,000, or $1.03 a share, from $817,000, or $1.21 a share, because of higher operating expense and $352,000 large tax accruals.

On May 6, 1936, directors voted to eliminate certain "intangible" assets carried on the books since the days when the company bought out rival gas companies. Appraised value of assets was reduced by $15,500,000. Entire capital surplus, $6,630,000 at the end of 1935, was wiped out.

Physical and intangible properties were segregated, something no other large utility is known to have done.

The company is seeking authority to pass on in the form of higher rates the 3 per cent Illinois sales tax which it now absorbs.

A registration statement has been filed for a proposed issue of $22,000,000 of 4 per cent refunding bonds to retire outstanding 6 per cent bonds.

The most recent dividend payment was $1 a share, made July 17, 1933. Prior to that time payments had been made at the rate of $5 annually since July, 1932. From 1925 to 1932 dividends of $8 a year were distributed.

The omission of dividends in the last two and a half years has helped to build up the company's cash. A working capital deficit of $1,153,000 on Dec. 31, 1934, was converted to a surplus of $3,836,000 at the close of 1935.

NEW YORK BOND TRANSACTIONS

DOMESTIC.

[illegible]

UNITED STATES GOVERNMENT BONDS.

[illegible]

UNITED STATES TREASURY CERTIFICATES.

[illegible]

FOREIGN.

[illegible]

Sales in thous.	Issue	High.	Low.	Close.	Net chge.
1	SerbsCtS 7s'62	24⅛	24⅛	24⅛—	⅛
13	SilesPro 7s '58	61	59¾	61 +	½
2	Soissons 6s '36	162	162	162 —	1
11	Sydney 5½s '55	103	103	103 —	⅛
1	TokyoC 5½s '61	75¾	75¾	75¾—	⅛
1	TokElLt 6s '53	78¾	78¾	78¾—	⅛
4	TolimaDep 7s '47	10⅛	10⅛	10⅛—	1⅛
2	UjigElP 7s '45	95	95	95	....
1	UnStlW 6½s'47A	29⅛	29⅛	29⅛	....
4	UnterelP&L 6s'53	26	26	26	....
3	Uruguay 6s '60	44¾	44½	44⅝—	⅛
6	do 6s '64	44¾	44¾	44¾+	¾
8	WarsawCity 7s'58	61½	60	60⅛—	⅛

XIN—Ex interest. CT—Certificates.

U. S. TREASURY

[Chicago Tribune Press Service.]

WASHINGTON, D. C., May 11.—The following is a statement of the condition of the United States treasury on May 8, 1936:

Income to date this year	$ 3,443,100,000
Income to date last year	3,192,000,000
Increase	$ 251,100,000
Army	308,300,000
Navy	326,400,000
Veterans' costs to date	605,400,000
Agricultural aid	585,700,000
Relief	943,000,000
Public wks. and wk. relief	1,591,700,000
Aid to home owners	176,200,000
Deficit this year	2,732,300,000
Deficit last year	2,921,000,000
Decrease	$ 188,800,000
Balance general fund today	2,424,500,000
Balance previous day	2,434,800,000
Decrease	$ 10,300,000
Public debt this date	$31,463,800,000

STOCK ISSUES ARE OFFERED BY TWO COMPANIES

Finance, Auto Accessory Firms Sell Shares.

Public offering was announced yesterday of the two stock issues involving a total of $2,390,000. Hammons & Co. is offering 50,000 shares of no par value cumulative preference stock of the Domestic Finance corporation at $28 per share. Paul H. Davis & Co. is offering 60,000 shares of $1 par capital stock of the Schwitzer-Cummins company at $16.50 per share.

The Domestic Finance corporation, with head offices in Chicago, owns and operates loan companies in eighteen cities. Its business consists of making small loans limited by law to a maximum of $300 [except in Ohio] through subsidiaries.

How Proceeds Will Be Used.

Net proceeds from the sale of the stock may be used for payment of bank loans, expansion of business of the company and subsidiaries, expansion of present loan balances, and other corporate purposes. Officers of the company are Arthur Green, president; Cecil Dixon, vice president, and L. E. Mickle, treasurer.

The Schwitzer-Cummins company, located in Indianapolis, manufactures radiator cooling fans, oil pumps, and water pumps for automobiles, trucks and engines, and other equipment. Included among its customers are the leading automobile manufacturers and a number of heavy industrial concerns.

Indiana Telephone Bonds Sold.

An issue of $200,000 Eastern Indiana Telephone company first mortgage and collateral trust 4 per cent bonds, due 1956, has been placed privately by Webber, Simpson & Co. Proceeds of the issue will be used to redeem $217,000 first mortgages and collateral trust 5½ per cent bonds, which have been called for payment June 1.

A banking group headed by Lazard Freres & Co. was awarded a new issue of $1,044,000 Houston, Tex., bonds. The syndicate paid a price of 100.14 for the $874,000 of hospital bonds, maturing 1939 to 1956, as 2¾s, and $170,000 of street improvement bonds, due 1940 to 1956, as 3¼s, giving an interest cost to the city of 2.8217 per cent.

Lockheed Aircraft Plans to Offer Stock Rights

Burbank, Cal., May 11.—[Special.]—The Lockheed Aircraft corporation will notify stockholders tomorrow that they will soon be offered opportunity to subscribe to 63,535 shares of capital stock through rights to purchase at $6 per share one new share for each seven shares held, provided a registration statement covering these shares becomes effective about May 15. The rights will be issued to stockholders of record May 20 and will expire in twenty days.

PRODUCE MARKETS

Fresh eggs were in good demand and prices ½c per doz higher. Receipts aggregated 32,476 cases. Butter sold at ½@¾c per lb decline, with receipts 12,917 tubs. Live ducks were unchanged to ½c lower and leghorn hens, unchanged to 1c per lb lower. Receipts 1 car and 11 trucks. New potatoes in good demand and market somewhat higher. Receipts, 214 cars, with 394 cars on team track.

WHOLESALE CREAMERY BUTTER PRICES.

	Chicago Whole milk.	Chicago Centralized.	New York.	Boston.	Philadelphia.
93 score	26¾	....	28½	....	29
92 score	26	....	27⅔	28	28½
91 score	25½	....	27⅓	28	28
90 score	25½	25½	27¼	27½	27½
89 score	25¼	25¼	27	....	27

WHOLESALE CHEESE PRICES.

	Chicago.	Boston.	New York.	Philadelphia.
Twins	.13½-13¾	14½-15	....	....
S. Dais	.14 -14¼	15 -15½	15	15
Y. Am.	....	15½-15¾	15¼	
Lghns	.14 -14¼			

[illegible]

U. S. GOVERNMENT GRADED EGGS.

The United States department of agriculture report following prices in case lots per dozen paid by retailers, hotels, restaurants, and institutions:

U. S. extras—[Large] White loose	29c
U. S. extras—[Large]—White cartons	30c

LIVE POULTRY—WHOLESALE.

Springs	25@27c	Hens	17@21c
Broilers	24c	Old roosters	14½c
Fryers	24@25c	Ducks	12@16½c
Turkeys	16@22c	Leghorn broilers	22c
Geese	11c	Leghorn hens	14@18c

FRESH EGGS.

Extra firsts, cars	21¾c
Less than cars	21½c
Fresh firsts, cars	21¼c
Less than cars	21⅛c
Current receipts	20¾c
Dirties	20¼c
Checks	19¾c
Storage packed, firsts	10c
Do firsts	22½c
	22¼c

POTATOES.

Wisconsin, 100 lbs	$1.50@1.65
Idaho russets, 100 lbs	1.90@2.10
New Alabama, 100 lbs	2.50@2.75
Do Louisiana	2.60@2.85

FRUITS AND VEGETABLES

Wholesale prices for less than carlots in Chicago as reported by the bureau of agricultural economics:

Apples, bu, Michigan	$ .75 to 1.40
Asparagus, sectional crate, Ill	.35 to .40
Beans, string, bu, Louisiana	1.75 to 2.00
Beets, ½ crate, Texas	1.00 to 1.10
Cabbage, crate, Texas	1.25 to 1.50
Do Mississippi	1.25 to 1.50
Cantaloupes, standard crate, Cal	4.25 to 4.50
Carrots, crate, Cal	1.75 to 2.15
Cauliflower, crate, Cal	1.50 to 1.60
Celery, 10 inch crate, Florida	2.25 to 3.50
Cucumbers, bu, Texas	2.25 to 3.00
Do 2 doz hot house, Ill-Ind	1.00 to 1.75
Egg plant, 1½ bu crate, Florida	2.25 to 3.25
Lettuce, head, crate, Cal	1.75 to 2.00
Do leaf, 10 lb bask, Ill	.25 to .35
Mushrooms, 1 lb carton, Ill-Mich	.15 to .30
Onions, 50 lb sack, Texas	.70 to .85
Do green, bunch, Ill	.05 to .10
Parsley, ½ crate, Texas	1.00 to 1.15
Peas, hamper, Cal	1.25 to 1.50
Radishes, bu, Arkansas	.75 to 1.25
Do Tennessee	1.00 to 1.10
Do Illinois	.50 to .75
Rhubarb, box, 40 lbs, Ill	.50 to .65
Spinach, bu, Illinois	.40 to .65
Strawberries, 24 pint case, La	1.50 to 2.00
Do 24 quart case, Tenn	2.25 to 3.00
Tomatoes, lug box, Florida-Mex	2.50 to 3.50
Do 8 lb bask, hot hse, Ill-Ind	1.25 to 1.65

MINNEAPOLIS FLOUR.

MINNEAPOLIS, Minn., May 11.—(AP)—FLOUR—Unchanged. Carload lots of family patents were $6.35@6.55 a brl in 98 pound cotton sack. Shipments were 23,407 brls. Pure bran was $16@16.50 and standard middlings $18.75@$19 per ton.

COTTONSEED OIL.

NEW YORK, May 11.—(AP)—COTTONSEED OIL—Bleachable, was easier today under liquidation owing to weakness of lard. Final prices were 4 to 6 points lower. Sales, 43 contracts. Bleachable spot nominal; May closed 8.80c per lb; July, 8.81c; September, [illegible]; October, 8.58c; December, 8.38c.

BOARD OF TRADE STOCKS.

	Sales.	High.	Low.	Close.	Prev. close.
Barkey & GFC	790	1⅞	1¾	1⅞	1¾
Centl Brew A	250	3	3	3	3
El Bond & Sh	100	17¼	17¼	17¼	17⅞

Total sales, 1,140 shares.

CHICAGO STOCKS

[illegible]

a—Also extra or extras. e—Declared or paid so far this year. h—Cash or stock. k—Accumulated dividend paid this year.

CASH GRAIN

[illegible]

GRAIN STATISTICS

[illegible]

BIDS AND OFFERS

Range of prices on bids and offers on the Chicago Board of Trade, good all day today, follow:

WHEAT.

	Bids High.	Bids Low.	Bids Close.	Offers High.	Offers Low.	Offers Close.
May	.91⅝	90⅝	90¾	[illegible]	95⅝	95⅝
July	.84	83¼	83⅝	[illegible]	87¼	87⅝
Sept	.82½	82	82⅛	[illegible]	85⅝	86

CORN.

	Bids High.	Bids Low.	Bids Close.	Offers High.	Offers Low.	Offers Close.
May	.62⅛	61⅞	61⅞	[illegible]	63⅛	63⅛
July	.60⅝	59¾	59¾	[illegible]	61	61⅛
Sept.	.58¼	58	58	[illegible]	....	....

RYE.

	Bids High.	Bids Low.	Bids Close.	Offers High.	Offers Low.	Offers Close.
May	....	....	....	[illegible]	53	53
July	.51	51	51	[illegible]	53¼	53⅜
Sept	....	....	....	[illegible]	53½	53½

WHEAT IN U. S. FUNDS

Wheat prices per bushel in leading markets reduced to United States funds at rates of exchange when they closed.

	Monday.	Saturday.
Chicago, May	$ [illegible]	$ .94
Winnipeg, May	[illegible]	.77⅞
Liverpool, May	[illegible]	.88⅝
*Do Russian	[illegible]	97⅛
*Do French	[illegible]	.92¾
*Do Australian	[illegible]	.94
Rotterdam, May	[illegible]	.86½
Buenos Aires, May	[illegible]	.90
Do July	[illegible]	.90¾

*Cash price.

GRAIN IN OTHER MARKETS

[illegible]

CHICAGO GRAIN PRICES

WHEAT.

	Open.	High.	Low.	Close May 11, 1936.	Close May 9, 1936.	Close May 13, 1935.
May	.93⅞	.94⅝	.93½	.93¾	.94	.91½
July	.86⅝	.86⅝	.85⅝	.85⅝	.86⅜	.92⅝
Sept	.85½	.85½	.84½	.84½	.85⅝	.93¼

CORN.

	Open.	High.	Low.	Close May 11, 1936.	Close May 9, 1936.	Close May 13, 1935.
May	.63⅛	.63⅛	.62⅝	.62⅝	.63¼	.86⅝
July	.61⅛	.61⅛	.60⅝	.60⅝	.61¼	.80⅝
Sept.	.59⅛	.59⅛	.58½	.58⅝	.59¼	.74⅛

OATS.

	Open.	High.	Low.	Close May 11, 1936.	Close May 9, 1936.	Close May 13, 1935.
May	.26¼	.26⅛	.26	.26⅛	.26⅛	.45½
July	.26¼	.26¼	.26	.26	.26¼	.36⅝
Sept.	.26⅝	.26⅝	.26⅜	.26½	.26⅝	.34½

RYE.

	Open.	High.	Low.	Close May 11, 1936.	Close May 9, 1936.	Close May 13, 1935.
May	.52½	.52⅝	.52¼	.52¼	.53⅛	.52¼
July	.52⅝	.52½	.52	.52⅛	.52⅝	.52¼
Sept.	.52½	.52⅝	.52¼	.52¼	.53⅛	.53½

FEED BARLEY.

	Open.	High.	Low.	Close May 11, 1936.	Close May 9, 1936.	Close May 13, 1935.
May	....	....	....	.37	.37	.58
July	....	....	....	.39	.39	.56

COFFEE

NEW YORK, May 11.—(AP)—COFFEE—Concentrated buying, partly hedge lifting against actual sales, promoted a modest rally in coffee futures today. Europe bought and professionals sold. The market overlooked weakness in Brazilian exchange. Santos opened 1 point higher and closed 1 point lower to 7 points higher. Sales, 19,000 bags. No. 7 opened 1 to 3 points higher and closed 3 to 6 points higher. Sales, 5,000 bags.

Prices in cents per pound:

	Open.	High.	Low.	Close.	Prev. close.
May	4.60	4.63	4.60	4.63	4.57
July	4.70	4.72	4.70	4.72	4.69
September	4.84	4.86	4.84	4.86	4.83
December	4.97	4.98	4.97	4.98	4.95
March	5.03	5.05	5.03	5.05	5.01

Spot coffee demand improved. Santos 4s, 8½@8⅝c; Rio 7s, 6⅛c.

FIELD SEEDS

Timothy seed was quoted at $3.25 per 100 pounds for country run and $3.55@3.60 for fancy recleaned.

Prices quoted for irregular country run lots, unless otherwise specified, per 100 pounds. Jobbers' prices on the retail trade are higher. Red clover, country run, $15.75@22.00; fancy recleaned, $22@23; alsike, $16.00@23.00; alfalfa, Kansas, $16.00; Idaho, $17.25; Grimm, $21.00; sweet clover, country run, $4.50@5.00; red top, 90 to 95 per cent purity, $9.00@9.10.

COMMODITY PRICES

NEW YORK, May 11. — The Associated Press weighted wholesale price index of 35 commodities today declined to 71.89 [new 1936 low]. The previous day it was 72.34, a week ago 73.09, a month ago 74.54, a year ago 74.89. Range of recent years:

	1936.	1935.	1934.	1933.
High	78.17	78.68	74.94	69.23
Low	71.89	71.84	61.53	41.44

[1926 average equals 100.]

GREAT WESTERN TO START TRUCK SERVICE JUNE 8

Plan Joint Activity with Keeshin Lines.

Coördinated railroad-truck service throughout the territory of the Chicago Great Western railroad, in which flat cars will be used as truck ferries, is expected to be placed in service on June 8 in conjunction with the Keeshin Transcontinental Freight Lines, Inc., B. F. Parsons, trafic manager of the Great Western, announced yesterday.

The railroad and the motor freight company yesterday filed with the interstate commerce commission at Washington a joint tarif covering the service—the first joint tarif to be filed. Previous efforts by the two carriers to establish rail-truck service under a separate tarif filed by the Great Western were blocked by other railroads on the ground that it would upset existing tarif schedules.

Carrier Division to Rule.

The commerce commission will turn the application over to the motor carrier division. The motor carrier act provides for the filing of joint rail-truck tarifs, which makes the service possible.

Under the proposed service, trailer trucks of the Keeshin company will pick up freight. Moved to yards of the Great Western south of Roosevelt road along the east bank of the river or at the Chicago transfer yards, near Cicero avenue and Roosevelt road, Keeshin tractors will run the trailers up ramps onto the flat cars. At their destination other Keeshin tractors will take the trailers off the flat cars and attach them to motor units for dispatch over streets or highways to the store or factory to which the freight is directed.

Rates Same as Truck Lines.

Rates will be the same as those charged by truck lines using the highways. These are governed by six classifications. Rates range from 60 cents per hundred pounds for iron and steel products to $1 a hundred pounds for the highest priced dry goods.

The Great Western will get $42.50 for each trailer transported between Chicago and the Minnesota Twin Cities and proportionate amounts for intermediate points. The service will extend to Omaha and Kansas City and points up to the Missouri river, including Des Moines, Fort Dodge, and Waterloo, Ia.

Two trailers will be loaded on a flat car. It has been found, Parsons said, that the average loading on a trailer is 15,000 pounds. Maximum loading of trailers is 20,000 pounds.

CHICAGO STOCKS SAG MODERATELY IN QUIET TRADE

Quiet trading again prevailed on the Chicago Stock exchange yesterday as volume reached only 21,000 shares. Most of the leaders were fractionally lower, among them Cities Service, which led the list at 1,850 shares, Associates Investment company, Chicago corporation and Butler Brothers.

Two new highs were established for the year. They were Associates Investment at 41⅝, which, however, closed at 39½, off ¾, and Goldblatt at 26⅝, where it closed for a gain of ⅛ point.

Congress hotel sold at a new low for the year and off 4 points from the preceding close at $8 a share. Abbott Laboratories declined 1¼ points to 121½. Commonwealth Edison gained 1⅛ points to 98⅝.

Large Corporations Show Decline in Stockholders

As business recovered and share prices advanced the larger corporations and financial institutions last year lost stockholders, according to a survey of 175 companies prepared by Frazier Jelke & Co., just released. There were 8,417,308 stockholders at the end of last year, compared with 8,528,551 a year earlier, a drop of 111,243. Two years ago 225 companies were owned by 10,275,000 investors.

Federal Mining-Smelting Income Above Year Ago

The Federal Mining and Smelting company, controled by the American Smelting and Refining company, operating mining properties in Idaho, Oklahoma, Kansas, and Missouri, reported for the March quarter net income of $169,072 after depletion, depreciation ,taxes and other charges, against $22,649 in the March quarter last year.

HIDE FUTURES.

NEW YORK, May 11.—[Special]—HIDES—Futures declined 8 to 12 points as the result of commission house selling. Sales were 45 lots or 1,800,000 lbs. Closing bids in cents per pound: June, 11.10c; September, 11.42c; December, 11.75c; March, 12.05c.

RUBBER.

NEW YORK, May 11.—(AP)—RUBBER—Crude: Futures closed dull, 6 to 11 points lower; May, 15.25c per lb; July, 15.34c; September, 15.43c bid. Smoked ribbed spot, 15.31c nominal.

VAN BUREN AND LA SALLE
• RED FOUNTAIN ROOM
• GRILL
Complete dinners, 60c
Plate lunches, 35c
Also complete line of quality wines and liquors
Harding's

NEW YORK CURB TRANSACTIONS

Monday, May 11, 1936.

FOREIGN BONDS.

*Officially listed on application by the corporation. *Ex dividend. †First sale since ex dividend date or dates. ww—With warrants.

DOMESTIC.

OFFICIAL WEATHER FORECAST

The official forecast for today and tomorrow and yesterday's table of records follow:

INDIANA: Scattered thundershowers Tuesday and Wednesday; continued warm.

WISCONSIN: Local thundershowers Tuesday and Wednesday; warmer extreme southeast Tuesday; cooler northwest Wednesday.

LOWER MICHIGAN: Scattered thundershowers Tuesday and Wednesday; somewhat warmer north Tuesday.

UPPER MICHIGAN: Local thundershowers Tuesday and Wednesday; somewhat warmer Tuesday.

MISSOURI: Scattered thundershowers Tuesday and Wednesday; warmer southwest Tuesday.

IOWA: Scattered thundershowers Tuesday and Wednesday, except generally fair northwest Tuesday; warmer Tuesday and cooler Wednesday in northwest portion.

MINNESOTA: Unsettled, showers and cooler northwest Tuesday; Wednesday showers, cooler.

OHIO: Scattered showers Tuesday and Wednesday; not much change in temperature.

NORTH DAKOTA: Thundershowers, much cooler Tuesday; Wednesday generally fair, warmer northwest.

SOUTH DAKOTA: Increasing cloudiness, warmer in southeast, showers and cooler in northwest Tuesday; Wednesday generally fair and cooler, preceded by showers in southeast.

NEBRASKA: Generally fair and warmer Tuesday, except possibly local thundershowers in extreme southeast; Wednesday showers in extreme southeast; Wednesday thundershowers, cooler in west and north.

KANSAS: Generally fair and warmer Tuesday, except possibly scattered thundershowers extreme east; unsettled Wednesday, possibly scattered thundershowers in east, somewhat warmer in south.

Place of observation. State of weather. May 11, 1936, 8 p. m.

INVESTING COMPANIES

RAW SILK.

WANT AD -INDEX-

	Page.	Col.
Apartments—See To Rent		
Auction Sales	34	8
Automobiles—		
Used Automobiles—For Sale	35	1
Trucks	35	7
Wanted	35	7
Accessories and Repairing	35	6
Loans	35	7
Tires	35	6
Credits	35	6
Auto House Trailers	35	3
Bar and Store Fixtures	34	3
Bicycles and Motorcycles	35	7
Board and Lodging	33	2
Boats, Yachts, Etc.	32	8
Building Material	31	4
Burial Garments	16	7
Business Opportunities—		
Businesses For Sale	34	5
Partnerships and Investments	34	6
Distributors	34	6
Concessions, Locations and Leases	34	6
Business Equipment	34	6
Wanted	34	6
Business Personals	35	8
Business Directory	35	8
Cemeteries	16	7
Clothing, Furs, Etc.	34	8
Club and Assn. Memberships	32	8
Collections	35	8
Death Notices	16	8
Dogs, Cats, Birds, Poultry, Etc.	34	1
Dressmaking and Millinery Schools	32	8
Employment Agencies—Men	32	2
Employment Agencies—Women	32	6
Help Wanted—Men	31	6
Help Wanted—Women	32	4
Horses, Harness, and Wagons	34	6
Hotels and Apartment Hotels	33	2
Home Furnishings	34	7
Home Furnishings Wanted	34	8
Household Appliances	34	8
Houses—See Real Estate and To Rent.		
Instruction	35	7
Jewelry, Watches, Etc.	35	8
Legal Notices	34	4
Loans—Personal and Business	34	2
Lost and Found	31	4
Machinery and Equipment	34	8
Miscellaneous	34	3
Mortgages [See Real Estate Loans]	34	1
Moving, Storage [See Bus. Direc.]	35	8
Motorcycles and Bicycles	35	7
Musical and Dramatic	34	3
Musical Instruments	34	3
Office Furniture and Devices	34	3
Personal	31	4
Pianos [See Musical Instruments]	34	3
Piano Tuning [See Bus. Direc.]	35	8
Printing Machinery and Supplies	34	3
Radios, Supplies and Service	34	1
Real Estate—		
Apartment Buildings	33	7
Business Property	33	7
Houses	33	7
Houses Built to Order	33	7
Vacant	33	7
Oak Park, Austin	33	7
Suburban	33	7
Estates Property	33	8
Acre Property	33	8
Resorts	33	8
Farm Lands	8	1
Industrial Property	34	1
Wanted	34	1
For Exchange	34	1
Loans, Mortgages	34	1
Sewing Machines	35	8
Situations Wanted	31	5
Sporting Goods	34	3
Stocks and Bonds	34	5
Store and Bar Fixtures	34	3
To Rent—		
Rooms	33	1
Houses [City and Suburban]	33	2
Furnished Houses	33	2
Resorts	33	2
Apartments	33	2
Apartments and Rooms to Share	33	2
Furnished Apartments	33	5
Stores	33	6
Offices and Shops	33	6
Industrial Property	34	1
Travel	33	6
Trade Schools—Men	32	3
Trade Schools—Women	32	7
Wanted—To Buy	35	8

Box Number Ads

Reply by phone as well as by letter may be made to any Tribune Want Ad with a box number as an address except Help Wanted advertisments. Call SUPerior 0100—Local 257. Your name, address and phone number will be placed at once in the box of the advertiser.

$100.00 Reward

will be paid by the Tribune for information leading to the arrest and conviction of any one obtaining money fraudulently through Want Ads published in its columns.

Ad Writing Assistance

The Tribune maintains an expert ad writing department to help you word your Want Ad to secure the best results. There is no charge for this service.

Convenience

A Want Ad-Viser is as near to you as your telephone. If you have a telephone, your ad will be charged to you. If not, or if you prefer, a Tribune man will call at your home or office.

24-Hour Service

Tribune Want Ad-Visers are on duty 24 hours a day, every day of the year, to receive Want Ads by telephone or at the Want Ad Store, 1 South Dearborn. The Want Ad Store in Tribune Tower is open daily until 10 p. m., Sunday until 5 p. m.

Call SUPerior 0100—Want Ad-Viser or Want Ad Offices

Tribune Tower · *1 South Dearborn*

LOST AND FOUND.

BRIEFCASE-ZIPPER—LOST—FRI., MAY 8. Rew. John Jacobson. Col. 1046. Cen. 1607.

DOG—LOST—POLICE; BLK. AND TAN; full grown; vic. Halsted and North-av.; black collar and short leash; ans. "Saber"; $10 reward. Lin. 0047 or Ind. 1376.

DOG—LOST—WHITE ENGLISH BULL. 9 months old; large brown spot on head, two ...

PERSONAL.

BUILDING MATERIALS.

SITUATIONS WANTED—MEN.

SITUATIONS WANTED—WOMEN.

Miscellaneous.

TEACHER—AVAILABLE AFTER JUNE 15 for permanent or summer position as companion. Exp. in travel, typing, business details. Address F K 5, Tribune.

GIRL—FACTORY WORK. SOME EXPERIENCE. VIRGINIA 1788.

HELP WANTED—MEN.

The Tribune does not knowingly accept Help Wanted advertisments which misrepresent the nature or terms of employment, or advertisments for Sales Help which do not indicate the type of product or service to be sold and the form of compensation. Report any misrepresentations or requests for a cash bond, deposit, or investment for samples not stated in the advertisment to the Tribune, Superior 0100, Local 328 (for complaints only).

Stores and Offices.

ASSISTANT CREDIT MANAGER— Young man not over 30 yrs.' of age to act as assistant to credit manager with one of the largest clothing mfrs. in the world. Must be thoroly trained in the art of writing collection letters, must be familiar with all the duties of a credit dept. Must have at least high school education. Enclose recent snapshot, state age, phone number and give complete outline as to business experience. Give names of present and past employers and dates of employment. Splendid opportunity for a live wire. Starting salary $100 per mo. Members of our organ. know of this ad. Address Y J 138, Tribune.

AUTO ACCESSORIES

Department manager for leading Chicago department stores. Send full details ...

DICK TRACY—Strategic Memphis

HELP WANTED—MEN.

Salesmen.

PERMANENT WORK.

OPENINGS IN SEVERAL SALES DIVISIONS FOR NEAT APPEARING, INDUSTRIOUS YOUNG MEN. COMMISSION AND BONUS. OPPORTUNITY FOR DEVELOPMENT. EXCELLENT PROSPECTS FOR EXPERIENCED SALESMEN IN REFRIGERATION, WATER-COOLER, OR LARGE HOUSEHOLD APPLIANCE DIVISIONS. PROTECTED TERRITORIES. LEADS FURNISHED. SEE MR. SCHUTZE, ROOM 1035, 125 S. CLARK-ST., 9:00 A. M. TO 1:00 P. M.
Commonwealth Edison Co.

LIFE INSURANCE TRAINING SCHOOL

for ambitious men of ability and capability with plenty of background. An exceptional opportunity for a man to build up a profitable business that will take care of him for life. The success of life insurance salesmen is due to their thorough training which enables them to talk insurance intelligently. On Monday, May 18, we will open a life insurance training school for high grade men of standing who desire to enter the life insurance selling field as a permanent business. Only limited number will be considered. Preferably men from 25 to 55 years of age. Applicants interviewed up to next Saturday. See
D. H. Bailey or W. J. Bohr.
NEW YORK LIFE INSURANCE CO.,
Suite 1060 Field Building, 135 S. La Salle.

EXPERIENCED Memorial Park Salesmen. One-Call Live-Wires

To work on two of Chicago's most beautiful and modern Memorial Parks adjoining the city limits—Sell for family investment—If you are honest and can sell without misrepresentation come in and see me—a unique sales plan never before used based on facts.
Leads to Qualified Men.
Complete co-operation and highest comm. Unlimited future to right man. Forty years in Memorial Park business with national holdings.
CALL 9 TO 12 NOON. 2 TO 5 P. M. ROOM 808, 100 N. LA SALLE-ST.

HOW TO SELECT THE RIGHT AD

is your problem. How to select the right men is ours. We won't promise you the world with a white-washed fence around it, but we honestly believe we have the best direct selling proposition for a home furnishings concern in America, and we can introduce you to a lot of men who are proving it every day on our liberal bonus-comm. We will give you a prompt, courteous, individual interview. If you look good to us, you are set for life: if you don't, we'll tell you so, and no harm done.
Apply to Personnel Manager.
4130 W. MADISON-ST.
3318 LINCOLN-AV. 834 W. 63D-ST.

SALESMEN.

Drawing account against commission. Must be free to travel, selling educational courses direct. Expenses while training, permanent position, opportunity for advancement and real money for one who qualifies. See Mr. Beveridge at the Morrison Hotel TUESDAY, 10-12 NOON, 1-3 P. M.

Exper. Nor. Shore Salesmen.

Leading firm building homes in Highland Park, federal loans, 20 yrs. to pay; can use high grade men with car to show property. Strictly commission; bring references. 2d floor, 33 West Washington-st.

SALARY AND COMMISSION

for real estate salesmen. No experience necessary. Robt. Bartlett Realty Co., 111 W. Washington-st.

SOLICITORS—(4).

$1 daily draw, and bonus to start; not selling merchandise; can average $30-$35 weekly comm. contacting furn. customers. Phone Mr. Robert, Lafayette 7701.

WONDERFUL OPPORTUNITY FOR MAN with following in shipping depts. in Chicago area. Only one man will be selected. Draw. and comm. Write, giving full details. ADDRESS Y H 208, TRIBUNE.

$100 MONTH DRAW.

Large local distributor has opening for salesman who can actually close sales, as well as train new men to sell vacuum cleaners. Phone WABASH 8534 for appointment.

NEW YORK LIFE HAS OPENING FOR A salesman who is desirous of making a permanent insurance connection; comm. basis. Experience not necessary. We train you. R. 411, 100 N. LA SALLE. E. G. LUND.

SALESMEN TO SELL AND COLLECT John Hancock Life Ins.; age 25-35; sal. and comm.; cash bond req.; west side res. Apply 4055 W. Madison.

YOUNG MEN — AGE 25-35, WHO CAN qualify as future sales executives with well established financial institution. College education preferred. Salary. Call Wabash 5489 for appointment.

OLD ESTAB. CO. OFFERS STEADY, PROFitable empl.; sal. and comm.; exp. unnec.; cash bond req.; live So. Side, E. of Ashland. Monumental Life Ins., 7341 Cottage Grove.

BIG MONEY, QUICK SELL FOR INVESTment or future use; real leads; up to 50% comm.; well known cemetery lots; no advances. 1703, 75 E. Wacker-drive.

SALESMEN—TAKE ORDERS AMERICA'S finest broadcloth shirts; money back guar. No investment; refs. req., $6 day adv. comm. Repeat bus. Chicagoan. 20 E. Jackson.

SALESMAN—HOTEL AND RMG. HSE.; leaseholds; full co-operation of office; leads furnished; liberal commissions. Steinbock & Alexander, 160 N. La Salle-st.

SALESMEN WANTED — FOR A MONEY-making specialty; good sideline for cigar and liquor salesmen; no investment; commission. Call R. 316, 166 W. Washington.

SALESMEN—UNMARRIED; SOFT DRINKS. Commission. 4446 N. Hermitage-av.

Agents.

AVAILABLE AT ONCE—RAWLEIGH ROUTE of 800 families. Only reliable men need apply; can earn $25 or more weekly; no cash required. Write today. Rawleigh's Dept. ILE-128-Z, Freeport, Ill.

MEN—TO SELL THE FASTEST SELLING headwear novelty on the market; sells on sight; no experience necessary; our men are making $6-$10 daily; less than $2 investment for stock. See Mr. B. Grant, 3300 W. 26th-st.

Miscellaneous.

WE HAVE AN UNUSUAL, GOOD OPENing for a man with sales ability able to increase business on established route; married man preferred; pays now salary and comm. Safety Wet Wash Laundry, 2931 W. Van Buren-st.

MAN TO TAKE OVER AN ESTABLISHED district—Pleasant, easy work. Wonderful new food plan. Big liberal comm. Exper. unnecessary. Apply Wholesale House, 2-4 p. m. only. F. W. McNess, 2763 N. Sawyer.

MEN—TO LEARN TO SELL MAGAZINES. If you are willing to work we can show you how to make $50 per wk. Comm. and bonus. Periodical Publishers Service Bureau, Inc., Room 517, 58 E. Washington-st.

YOUNG MARRIED MEN WITH CARS TO work with sales manager; west or west suburban residents preferred; salary. Apply between 9 and 10 a. m., Singer Sewing Machine, 154 N. Marion-st., Oak Park.

MEN—TO ENLIST IN MACHINE GUN CO.; opport. to participate in giant army Nat. Guard maneuvers during Aug.; 2 wks. with pay. See Capt. Franco, Co. H, 132d Inf., 2653 Madison-st., after 8 p. m. Tuesday.

CONTACT MEN—RET. MINISTERS, ABIL. to contact churches for yearbook, anniv. edi., prog., cal., and fans. Cost free plan, lib. bonus. Address Y H 58, Tribune.

A GUAR. SALARY OF $10 A WEEK IS honestly paid with no strings or trick contracts to sign. Expenses paid while learning. 256 Household Nec. 1924 Madison.

MEN—$12 SALARY TO START. PLUS bonus. Exp. not necessary. Work with unit mgr. foods. Call 7:30 a. m. or 4 p. m. 350 S. Cicero or 3454 N. Southport.

COLLECTORS—SMALL MONTHLY MAGAzine accounts; comm. Premium of $2.75 required for surety bond. Call 10-12 a. m. Ben Rosen, R. 517, 109 N. Wabash.

MEN—4, YOUNG, NOT OVER 25 YEARS old, to learn circulation work. Exp. not necessary. Good pay while learning. Comm. Rm. 406, 222 N. Wells-st.

2 NEAT MEN—SOME STORE OR OFFICE exp. Spring apparel sales. About $23 wk. advance comm. Rm. 1339, 80 E. Jackson.

USHER—EXTREME NORTH SIDE. MUST have at least 2 years' local theater experience. Address Y H 207, Tribune.

MEN—SELL QUAKER QUALITY SHIRTS, ties, and socks; 1 yr. guar.; adv. comm. and bon. R. 423, 82 W. Randolph, bef. noon.

YG. MEN WITH CARS TO DEL. WHLSE. candies and taffy apples. Excel. Chi. and outlying terr. $12 dr. acct. Aft., 10. 626 E. 71st.

MAN — YOUNG, WITH A CHRISTIAN church record wanted to sell fibre flowers. Liberal commission. Call Armitage 3016.

YOUNG MEN—TO OPERATE PORTABLE radios this summer; we teach code. See Wabrath, 2653 W. Madison; Tues., Thur. ev.

MEN [2]—FOLLOW UP N. B. C. LEADS; also customers' list; protected terr.; $35 wk. adv. comm. wkly. Realsilk, 224 S. Mich.

MEN—EXPERIENCE NOT NECESSARY. Drivers for laundry routes. Salary $30 and comm. After 3 p. m., 759 S. Cicero-av.

MEN—YOUNG; SALESMEN ON TRAINS; small cash deposit required. Union News Co., La Salle Street Station, Baggage Room.

CANVASSER—EXP.; ROOFING AND SIDing man preferred. High comm. Transportation furnished. Apply 4817 W. Fullerton.

MAN TO SELL AND ASSIST MEN SELLing new type cleaners; percentage. ADDRESS X Y 513, TRIBUNE.

YG. MAN—SGL., LIVING S. W. SIDE, PART time, exp. in serv. stations; sm. sal. Give age in rep., refs. Address X Y 324, Tribune.

LAUNDRY SUPERINTENDENT—EXP. ONLY for out of city. 214 W. Huron.

YG. MEN—SALESMEN ON TRAINS; SMALL cash dep. req. Union News, 168 N. Canal.

HANDYMAN-WIFE, NO CHILD, WRK. LRG. rm. hse. Write full. Address E 79, Tribune.

HELP WANTED—MEN.

Miscellaneous.

MEN, 21-50.

Good salesmen always have a job. We will teach serious men over 21 fundamentals of selling which will guarantee their success if they follow our methods. Old estab. elec. appliance mfr. Product well and favorably known. Unusual comm. paid promptly. Means immediate income and opportunity for life job. Rm. 1140, 35 E. Wacker, 10 a. m. Tuesday.

NEAT APPEARING YOUNG MAN—ABOUT 19, Gentile, to travel with assistant to circulation manager of The Leicht Press and learn the work. An excellent opportunity for a bright young man. Salary $18 per week if qualified. See Mr. Poole Oak Park Arms hotel, Oak Park, 9 to 11 a. m., or 2 to 5 p. m., or Mr. Wayland, Plaza hotel, Oak Park, after 6:30 p. m. Don't phone.

YOU ARE PAID WEEKLY ON GENEROUS comm. basis; past experience less important than present determination in this electric unit work. Are you ready to start working at once if accepted? Give name, address, phone number, age, if you have car, if married or single. Address Y H 206, Tribune.

YOUNG MAN WITH AUTOMOBILE TO make trip with salesman. Must be good car. Salary. Apply D. Rosenthal, Great Northern hotel, between 10-12.

YNG. MEN AND BOYS—SELL ICE CREAM bars at airport. Highest comm. paid. Apply after 5 p. m., 6219 S. Cicero-av.

— — — — — KENNELMAN — — — — —
657 N. St. Clair-st.

Employment Service.

SALARIED POSITIONS—SEE OUR AD this column Sun., Wed. R. W. BIXBY, Inc.

Employment Agencies.

REPAIR MACH. 75c

Machinists ....75c Hand Screw 45c
Upholsterer ......$25 Turret Lathe......60c
Planer ....75c Paint Sprayers....55c
Sheet Metal.......65c Autom. Screw.....80c
Garage Help.......$18 Die Setters.......55c
Cabinet Maker....55c Shaper, Metal.....75c

10 HAMBURGER MEN....$16

Hosp. Chef......$100 Bus Boys..........$12
Filipinos ....$12 Dish Washers.....$12
Bell Capt..$65 R.B.L. Countermen $16
Houseman ....$65 Hotel Clerks.$60 Rm.
Bartender .....$16 Bd. Fry Cook..........$20
Majestic, 20 E. Jackson, 9 Fl.

AUTOMOTIVE HELP.

NO JOB—NO CHARGE.
3 SUPER SERV. ATTENDANTS......$20-$25
JEWISH DRIVER ....$12-$15
BOYS—NORTH, NO EXP. NEC..............$10
6 COLORED CAR WASHERS....$12-$15-$18
ITALIAN GAS STATION ATTENDANT.
2 COLORED SIMONIZERS.............$15-$18
5 GARAGE FLOORMEN ....$15-$17-$22
MECHANICS, EXPERIENCED ON ONE OF THE FOLLOWING CARS: DODGE, CHEV., OLDS., FORD, PACKARD, PLYMOUTH.
Col. Floorman.....$15 3 Truck Washers.$22
Sander-Rubber ....$15 Parts Man $18
GEN. AUTOMOTIVE, 37 W. Jackson, R. 49.

SPECIALTY FOOD SALES
SPEAK BOHEMIAN OR POLISH.....$150
Beer salesman; recent Chgo. exp.......$125+
Commercial Artist. Fan fold biller, $90.
10 BOYS; H. S. GRADS.; AGE 17-18...$50
Tire Sales, $100. College grads., $100.
FOREMAN—TRUCK PAINTING..........$35
Painters; steady, $90. Pol. & buffer, 50c.
Lacquer sprayer ...45c Auto mechs., $20-$30.
DESK CLERK, COUNTRY CLUB....$55 R. B.
Pastry Ck., $100 R.B. Bus boys ......$8-$12
CHEF; out of town hotel....................$125
Relief cook ....$75 Dishwashers ..$8-$12
S-H-A-Y, 14 W. Washington

SALES MANAGER.

Direct selling, $10,000; 5 INDUS. ENGRS., $250-$350; RESEARCH-DEVEL. ENGR., mech. refr., $3,000-$5,000; CHIEF DRAFTSMAN, air cond., $3,000; COST ACCT., mfg., $4,200; SALESMEN, know fleet owners, Cook county, interv. Tues.-Wed., $150; dry goods, Wis., $150 up; paint, Wis., $175; auto, $20 plus 3%. FANFOLD BILLER, $18-$20. Stenos., $125.
BUSINESS MEN'S, 209 S. State.

GARAGE JOBS

10 Auto Mechanics, all cars.........$18-$35
Ford Truck Mechanic, V8 & mod. A......70c
15 col. Car Washers, steady..........$12-$18
WH. CAR WASH..$90 MECH. HLPS.$15-$18
FORD MECH......$30 COL. FLRMAN.....$15
AUTO MACH......$25 GAR. BOYS.....$8-$10
FLOORMAN ....$18 AUTO GREASER.$18
GAS STATION.....$15 AUTO PAINTER..$30
CHICAGO GARAGE OWNERS EXCHANGE, 309 S. La Salle. Room 101.

GEN. MAINTENANCE, BAKERY EXP. TRUCK MECHANICS.
HANDY AUTO MECHANICS.
AUTO PARTS MAN. WELDERS.
HDY. LATHE HDS. SHEARS HDS.
BENCH MACHINIST. POLISHERS.
CABINET MAKERS. MACHINISTS.
ENAMEL BURNERS. LABORERS.
ASSEMBLERS. BENCH HANDS.
Loop Agency, 160 N. Wells.

26 NONUNION PAINTERS OR P. H., $6.
6 UNION PAINTERS OR P. H., $1.50.
3 UNION APPRENTICE PAINTERS.
POLISHERS AND BUFFERS, MFG., 85C.
Elec. welder.........$1 Carpenter 50c
Wood shaper.......60c Farm hands..$30-$35
Couples, city, farm. Kitchen man, hosp.
Dishwashers ......$10 Hamburger man.
Col. rest. help. Hotel clerk.
Fountain man. Fry cooks.
GREAT NORTHERN, 601 W. MADISON.

FURNITURE FINISHER, $100 MO.; APPLY 7:30 A. M. READY FOR WORK.
6 PAINTERS, hotel, steady.........$100, rm.
3 CARPENTERS, hotel, steady..........$100
2 UPHOLSTERERS, hotel....................$125
Union painters..$9 day 6 couples.....$75, apt.
5 hsmn., boiler..$70,r. 3 col. hsmen.......$60
3 car washers....$15 Dishwasher ..$10,r..b.
BUS BOY, country club..................$35, r.
N. SIDE CONSOLIDATED, 1001 Leland.

EXPERT TIRE AND

service man, truck tires; young.........Open
Gas attend't, hi. class; good future; yng.Open

COLLEGE BRED WITH

accounting training; no exp............$100
Hi. class office boy, American only.....$65
UNITED, 202 S. STATE.

FORD MECH.....$35 LATHE HANDS .65c
Packard mech. ..65c Tool, die 70c
Auto painters ....$35 10 painters.50c-$1.25
Auto greaser .....$18 Polisher, buffer....60c
Garage floor.......$18 Auto screw 75c
Gas sta....$10 comm. Welders 50c-65c
Fry cook, sand...$15 Soda jerk., 6 d...$15
German cook.$85 b. r. Inst. kitch ....$40 b. r.
BUSCH AGENCY, 184 W. WASHINGTON.

LOAN MAN—NO EXP.; SOME UNIV., $150

Night clerk, $65 rs. Pastry cook, $100 r. b.
Kitchen man, $45 r. b. Bus boy, $45 r. b.
Couple; maid, houseman; 3 rm. apt.....$65
Cooks—Dishwashers—Counter Men.
GARAGE CLUB RESORT, 50 OPENINGS.
50 OPENINGS.
NORTHSIDE COMMER., 4750 SHERIDAN.

— — — — — 25% DISCOUNT — — — — —
To make it easy for you to go back to work we will allow you 25% discount and easy weekly terms on good jobs in garages, hotels, rests., private homes, yachts. Bring this ad with you. BARRY EMPLOYMENT AGENCY, 4348 Broadway. Lake View 9230.

NORTHSIDE EMP. SERVICE

CAN PLACE YOU.
Bkpr., over 40...open Painter $70
Hotel night clk.$60,r. Bus boys.........$10 m.
Hsman., dec....$15, r. Dishwasher ......$12 m.
4802 BROADWAY, 2D FLR. LON. 3385.

COUPLES, PRIVATE.......................$75-$150
Couples, apt. hot., $50-$65; apt. painters, $70-$90; perm. fountain clks., $18; counter and sand. men, $15; pastry cook, $100; chef, $200. SHAY, 936 N. Michigan.

MOLENE, BANKERS BLDG.

Export clerk, 30-35 yrs.; lp......$110-$150
Stenos., 20-28 yrs..........................$80-$110
Salesman, for W. S.; 26-30 yrs............$130

DESIGNING ENGR., OIL REFINERY..$300
Dept. Store Mgr., B. T. W.........$400-$500
Draftsmen, all kinds, all salaries.
HARRISON PERSONNEL, 20 W. Jackson.

COUPLE, $125.

White, butler and serving maid, Ohio location. GLADER Corp., 220 S. State-st.

TIME STUDY MAN..................................$175
Credit man under 35............................$150
Collection correspondent; expd............$110
OCCUPATIONAL, 20 W. Jackson. R. 1409.

SHEAR OPERS. ELEC. WELDERS.
ELEC. NOT REP. ENAMEL BURNER.
REST. MANAGERS. Hotel Clk., $60, r. b.
BRIERLY-ROYEL, 184 W. WASH., R. 207.

4 JR. COST ACCNT., MFG. ....$110-$135
Draftsman, H and V. Ducts...............$150
3 Stenographers ....$110-$140
HARRISON PERSONNEL, 20 W. JACKSON.

UPHOLSTERER ..$90 HOUSEMAN $50
Dish Washer.$10M. Painter $65
Clerk, Club...$65 R.B Elite, 57 E. Oak.

MODERN HOTEL BUREAU, 879 N. STATE.
COOKS, $25. HOUSEMAN, $70.

HELP WANTED—MEN.

Employment Agencies.

INDUSTRIAL ENGINEER. DESIGNER—MANGLE

TYPE IRONING MACHINE..........$3,600
PRINTING EXPERIENCE $6,000
PERSONNEL MGR., Time Study exp..$3,000
CONSTRUCT.-ENGR., Draft. exp...$2,400 up
MACHINE DESIGNER ....$1,800 up
ARCH-PROSPECTIVE DRAFTSMAN..$1,800
2 A-1 STENOGRAPHERS $130
PAINTER PAPER HANG., DECORAT.
CARPENTER, CONCRETE, BUILDERS, Etc.
MAINTENANCE MAN—Electrical ....$23 up
Wood Crate ....55c Tool and Die......97c
Auto Mechanics...$30 Machinists 80c
Car Washer ....$18 Sheet Metal 70c
Body Fender ......$25 Elec. Welder 75c
Miller Press ....45c Cab. Makers $20
2-3 and Feeder ...40c Hikers $12
Linotype Oper.....$18 Mech. Helper $22
Boring Mill ....75c Greasers $18
DOZENS OF EXCELLENT JOBS.
COUPLE—Houseman, Cook $75
COUPLE—Houseman, Housekpr.........$90, Apt.
3 Housemen..$65 rm. Hosp. Chef.....$90,r..b.
Rm.-Serv.-Waiter..$45 Boy, clean cut.....$10
Soda, Sandwich ...$20 Delic.-Clerk .....Open
Steam Table ....$17 Bakers' help $15
Hotel Clerks ..$60, r. Kitchen man $12
3 Bakers ....$35 Hamburger men..$18
2d Baker ....$22 Dishwasher $12
S. O. Cook ....$20 Bus Boys $12
Counter Men ....$16 Tavern waiter $12
A NATIONAL INSTITUTION.
O'SHEA, 64 E. JACKSON.

COMPTOMETER OPR.....$90

COLLEGE MEN—outside work...............$100
TYPIST—Neat; loop office......................$65
BOY—Electrical expr.; own car...............$75
Lathe hands.......70c Sprayer, lamps.....35c
Tool and die........95c Gas sta. attn.........$15
Machinists ....75c Hotel clerk............$75
Elect. welders.....65c Hotel painters.......$90
Spot welders........45c Steam table $17
Turret lathe.........65c Fountain man $18
Planer, metal.......75c Waiters $45
Shaper, metal.......75c Dishwashers $12
Gar. floorman.....$18 Restr. porter $12
Auto greaser........$18 Bus boys $12
Miller pressman Couple ....$75 apt.
Kluge Vert. pressman. Hosp. chef...........$100
Kelly Vert. pressman. Thompson die cut.50c
TRIANGLE, 25 E. JACKSON.

WELDERS—OUT OF TOWN.......$1.25 HR.
COOK, OUT OF TOWN..............$100 R. B.
HOSPITAL KITCHEN MAN $50
Steno ....$15 Typist-Mech. Exp. $17
Tool and Die ...$1.25 Counter Carver.....$22
Sprayer ....65c Cake Baker $35
Carpenter ....50c Bread Baker $30
Sheet Metal ....70c Baker Helper $17
Tool Maker ....80c Vulcanizer $25
Machinist ....80c Soda-Sand. $25
Auto Mech. Helper. Cook $25
Cabinet Maker ....60c Fry Cook $18
Furn. Finishers ...65c S. O. Cook $18
Radio Testers .....55c Dishwasher $13
Grocery Clerk .....$18 Bus Boy $13
Wabash, 14 Fl., 20 E. Jackson

DRAFTSMEN, $200.

Oil Refinery, Gas Piping Exp.
EXECUTIVE COST ACCOUNTANT....$4,200
TRAV. AUDITOR, Central Europe...........Open
TIME STUDY ENGINEER..........................$250
GRAD. MECH. ENGNR. Under 30..........$110
TRAV. AUDITOR, Under 35 yrs.............$225
ACCOUNTANT, Retail Audits.................$225
FORESTERS, Single, Under 35 yrs.......$200
Glader Corp., 220 S. State-st.

3 HOTEL PAINTERS, YR. AROUND JOB.$90
Painters, Dec., Paperhangers..................$1 hr.
Bakers and Bakers' helpers. See Mr. Wilson.
Hotel Couple, no experience...........$60 apt.
Hotel Swingm.$75,m.i. Tool-Die $1.10
Hotel,2d Cook.$100 m. Sheet metal,layout. 80c
Hotel Houseman..$50 Machinist 95c
Hotel HandyMan.$40r. Pol. Buffer..............65c
Filipino D. W........$12 Bakelite Moulders.55c
Steam Table.........$12 Sprayers 60c
Sandwich ....$9 Wood finisher........50c
Hotel Bus Boy.$30 m. Dishwasher $10
All Trades, 309 S. La Salle.

L. O. INSPEC., MACH. PARTS AND TOOLS.
10 POL. & BUFF. 2 BRAKE MECH.$30
4 LATHE HANDS. 2 FLOORMEN ...$22
4 PUNCH PR.......$24 2 GAS STA. ATTD.
Punch Press, Layout. 3 Greasers.
AUTO SCREW MCH. 4 GAR. BOYS.
Bench Machinist. Col. Car Washers.
PLATER BRASS. BRAKE MECHANIC.
MOTOR REPAIR. USED CAR MECH.
Sheet Metal Mach. Chev Serv. Mgr...$40
Hand Screw Auto Spray Paint.$35
Club-Hseman.$35,r.,b. Wall Washer $15
SODA FOUNT.......$15 SHORT ORD. CK.$16
MONARCH, 166 W. WASHINGTON.

MECH. DRAFTSMEN, $200.

Must have exp. on piping and structural.
STENO., KNOWLEDGE OF CHEMIST.$110
DAVIS PERSONNEL, 7 S. DEARBORN.

TIME STUDY ENG..................................$250
10 SALES., HI. GRADE MEN ONLY.
STENO., SALES PERS..............................$100
5 COLL. INV. AND CORRESP....$100-$150
THE BAYNE AGENCY, 105 W. ADAMS-ST.

P-2 Pressmen; Feeders.

Boys, Gordon feeding exp.............$12 wk.
Cutter, 50c; errand boys, $8.
ALL TRADES, 309 S. La Salle, R. 101.

PAINT HOTEL, $110; FITTER, BRONZE Castings; Hosp. 2d Cook, $60 R. B.; Hotel H'seman, $70; Steam Table, $18; Bar Porter, $12; Soda Fount., $20; Hosp. Orderly, $40
R. B. Morrell Agcy., 306 W. Madison.

COOKS NITE WORK.........................$15-$20
DISHWASHERS, 6 DAYS.........................$12
WAITERS, RESTAURANTS $12
PORTERS, 6 DAY $12
ATLAS EMPL. SERVICE, 6250 HALSTED.

ASS'T MANAGER OF

checking dept., adv. agency exp.........Open
2 serv. men; no exp.; 30-37; marr.; car, $75.
UNITED AGENCY, 202 S. STATE.

M. E. GRAD.—AGE 28-35; MUST HAVE good strong sales personality and good appearance; $150-$175.
ENGINEERING AGENCY, 53 W. JACKSON.

— KITCHEN HELP — EXPERTS ONLY —
MAUER & MACHTS, 538 S. DEARBORN.

6 UNIV. GRADS.—MDSE. EXP.; $200
SUPERIOR PERSONNEL, 105 W. Adams.

ELECTRICAL MAINTENANCE MAN—
GENERAL, 37 W. JACKSON, ROOM 49.

TRADE SCHOOLS—MEN.

DIESEL

A growing industry with a glowing future. Send for your copy of "Diesel News" today, or call and inspect our modern equipment. Open evenings.
Hemphill Diesel Schools,
2022 N. LARRABEE-ST. LIN. 3630.

Traffic Men Needed

Large numbers of industries and transport companies everywhere lack trained men to meet problems created by new laws. Be an expert. Learn all traffic phases. Low tuition; terms. Free empl. help. Visit or write COLLEGE OF ADVANCED TRAFFIC, 330 S. Wells-st., Dept. "C-20." Harr. 8649.

U. S. GOVT. JOBS.

Information, advice and complete preparation for exams. Men-women, 18-60. Low fees returned in full if unsuccessful. Write or call on FORMER EXAMINER, A. R. Patterson, 77 W. Washington. Fra. 9784. Hours 9-5; open to 9 p. m. Mon., Wed., Fri.

FIND YOUR LIFE'S VOCATION IN ELECtric Arc Welding. "A Gigantic New Industry." Learn by thorough approved practical methods. Qualify for Welding Operator, Technician, or Engineer. Employment service for graduates. Established 33 years. Catalog FREE. Write School of Engineering, 1028 N. Broadway, Milwaukee, Wis.

BE OUR GUEST FOR A DAY.

AIR CONDITIONING REFRIGERATION
Welding—Tool and Die—Machinist.
DIESEL Engineering Radio Aviation.
Body and Fender. Auto Mechanics
Automatic Screw Machine.
GREER SHOP TRAINING, 2027 S. Wabash

Want Government Job?

Start $105-$175 month. Men-women. Prepare now for next Chicago examinations. List positions, FREE. Write immediately. Franklin Inst., Dept. 121 P, Rochester, N. Y.

BARBERS Earn More Now! Learn at MOLER'S.

59 E. Monroe-st. CEN. 6393.

GOV'T JOBS—EVE. CLASSES.

POLICE, FILE, LIQUOR, CLERICAL ACCT. WESTERN, 37 W. VAN BUREN, Wab. 6522

WILL TRAIN RELIABLE MEN SERVICING elec. refrigerators, air conditioning, spare time. Write Utilities Eng. Inst., 404 N. Wells.

HOTELS CALL FOR TRAINED MEN. GOOD pay. Learn at home. Write Lewis Hotel Training Schls., Desk 749, Washington, D. C.

SHOW CARD DISPLAY WINDOW TRIM. Comm'l Art Schools, Inc., 116 S. Mich.-av.

TRADE SCHOOLS—MEN.

— — — — — — — LEARN — — — — — — —

TOOL & DIE MAKING

AUTOMATIC SCREW MACHINES. MACHINIST TRADE.
Get experience on actual machine work. Jobs open at good pay. Employment help. Start now. Day, evening. Low fee. Visit our shops or write for FREE illustrated book.
ALLIED SCREW MACHINE, INC.
609 W. Lake-st., Dept. T. Hay. 1136.

COMML. ART, LAYOUT, PHO. RETOUCH., low tuition Cavel Studio, 343 S. Dearborn.

HELP WANTED—WOMEN.

Stores and Offices.

BAKERY CLERK—EXPERIENCED. EVES. 611, Refs. 2210 E. 71st-st.

BILLING CLERK—EXP.; STATE SAL., AGE and qual. Address Y B 417, Tribune.

BOOKKEEPER, TYPIST—OFFICE GIRL; BEginner. Apply Albany Cabinet Co., 738 N. Albany-av.

DICTAPHONE OPERATOR—EXP.; SOME office work; loop office. Ph. Har. 0010.

HOSIERY GIRLS—MUST BE EXPERIENCED for steady work. Apply 9-11 a. m., Bata Shoe Co., 1500 S. Western-av.

HOSIERY GIRL—MUST BE EXPD., YOUNG, neat. REELS, 104 N. State.

MILLINERY SALESLADY—EXP. DEPT. store. Capable managing, steady pos. State age, exp. sal. ph. Address D 469, Tribune.

SALESLADY—EXP. GENL. DRY GOODS OR dept. store. Gd. ref. 2049 Roscoe-st.

SALESLADY—EXP. ON DRESSES AND CORsets. Brown, 6754 Stony Island.

SPANISH STENOGRAPHER.

Native of Spanish speaking country, expd. Write giving age, nationality, experience, references, and salary expected.
M. SERRA, 1421 SOLON-PL.

STENO.-SWITCHBOARD OPERATOR—STOCK Yards district. State experience and salary. Address Y A 139, Tribune.

STENOGRAPHER—GENERAL OFFICE EXP. Apply in own handwriting. State age, exp., salary. Address X Y 322, Tribune.

STENO. — YOUNG; ACCUR. DICTATION; Loop R. E. office; state age, educ., exp., sal. exp.; des. app. Address Y D 453, Tribune.

STENOGRAPHER—EXPERT. Stille Young, Ashland and Clybourn-av.

TYPIST—HIGH SCHOOL GRADUATE, TO learn billing; state age, qualifications. Address Y B 418, Tribune.

TYPIST—PLANOGRAPH. STATE SALARY, experience. Address Y H 203, Tribune.

YOUNG LADY—TWENTY TO TWENTY three years, office and collections. Small salary. Must live north side. 3734 Broadway.

YNG. WOMAN—EXP. FOR FOOD SHOP; eves.; refs. req. Fair. 9888, bet. 9-12 a. m.

Executives and Managers.

BUYER Ladies' Ready-to-Wear

for store 90 miles from Chicago; experience essential. State full employment record. ADDRESS Y F 581, TRIBUNE.

LADY CREW SUPERVISOR.

$25 per week draw, to start and bonus; can earn $50 per week; must have car and some experience to manage lady solicitors. Call Mr. Robert, Lafayette 7701.

BUYER.

Children's and girls' dept., south side store. State exp., age. Address Y H 108, Tribune.

Professions and Trades.

ALTERATION HANDS.

Expd., for exclusive specialty shop. Apply between 8:30 and 10:30 a. m.
BLUM'S, EVANSTON,
709 Church-st., Evanston.

BEAUTY OPERATOR—EXP., ALL AROUND, for Fri. and Sat. 5918 N. Clark.

BEAUTY OPERATOR — EXPERIENCED. Steady. 4107 W. Roosevelt. Law. 6548.

BEAUTY OPERS.—EXP.; STEADY SAL. 1 mgr., 2 opers. 3653 W. 26th. Craw. 0554

BEAUTY OPER.—EXPD. ALL-AROUND. NO other apply. 3245 Madison. Nev. 0230.

BEAUTY OPERATORS—ALL AROUND EXP. finger wavers; steady positions; good salary; unusual opportunity. Interviews by appointment. Miss Anderson. Keystone 5309.

BEAUTY OPERATORS — ALL AROUND; must be gd. finger wavers and manicurists. None other need apply. 6250 S. Kedzie.

BEAUTY OPERATOR—FINGER WAVER and manicurist; air conditioned shop. 4005 Lawrence-av. 1102 Thorndale.

BEAUTY OPERATORS [4]—MARCELLERS, finger wavers, A1. Come ready for work. Salary and comm. Also extra girls for Fri. and Sat., $2.50 day. 4015 W. North-av.

BEAUTY OPERATORS — MUST BE GOOD fingerwavers and manicurists. 8140 Cottage Grove and 6424 S. Halsted.

BEAUTY OPERATORS—MARCELLER AND finger waver, exp. only. Sal. and comm. Bring subject. Apply 1505 N. Crawford.

BEAUTY OPERATORS—EXP.; MUST BE good fingerwavers and manicurists; no others need apply. 2715 W. 63d-st.

BEAUTY OPR.—ALL AROUND. MUST BE good finger waver. Must have So. Side following. Salary and comm. 4901 Drexel-blvd.

BEAUTY OPERATOR—ALL AROUND; AT least 4 years' experience; sal. and comm. 3217 Irving Park-blvd. Juniper 0062.

BEAUTY OPERATORS [2]—STEADY; SALary and commission. No beginners. N. W. department store, 2854 Milwaukee.

BEAUTY OPERATORS—EXP. ALL AROUND. Also permanent wavers, manicurists, and shampoo girls. Room 304, 159 N. State.

BEAUTY OPER.—EXP., ALL ROUND, LOcal; also man hairdresser, expert hair cutter, out of town. 4214 W. Madison.

BEAUTY OPERATORS—EXPERT ON FINger wave. 5534 Belmont-av.

BEAUTY OPERATORS — EXPERT; TOP wages if qualified. 108 S. Crawford.

BEAUTY OPERATOR—EXPERIENCED, ALL around; steady. 1302 Morse-av.

BEAUTY OPER.—ALL EXP. APPLY. 1103 E. 47TH-ST.

BEAUTY OPER.—EXP. ALL AROUND; steady. 2742 N. Spaulding. Belmont 2966.

BEAUTY OPERS.—A1 ALL AROUND. MUST marcel. Good salary. 4645 Sheridan-rd.

BEAUTY OPERATOR—EXPD. ALL ARD. Steady. 2236 Roscoe-st. Lak. 5342.

BEAUTY OPERATOR—ALL AROUND; AT least 2 yrs.' exp. Stdy. 5343 W. North-av.

BEAUTY OPERATORS—5; MALE AND FEmale; all around, steady. 1355 E. 71st.

BEAUTY OPERATOR—ALL-AROUND; MUST be gd. in manicuring. 1108 E. 82d.

BEAUTY OPERATOR—ALL AROUND; AT least 3 yrs.' exp. 1522 W. 18th-st.

BEAUTY OPERS., ALSO MAN.—WITH FOL. pref.; salary. Apt. 11, 1127 Bryn Mawr

BEAUTY OPERS.—ONLY EXP. NEED APply. Excep. sal. right party. Oak. 2408.

BEAUTY OP.—MALE OR FEMALE; SAL. Also 1 manicurist. 618 Diversey, nr. Clark.

BEAUTY OPERATOR—ALL AROUND; A1 only; $18; steady. Bitt. 3053.

BEAUTY OPERS. AND MANICURIST—EXP. all around. Sal., comm. 3124 Broadway.

BEAUTY OPRS. — EXPERTS ONLY. LIC. Condos, 1215 E. 63d-st.

CAP MAKERS AND TAPERS — EXPERIenced. 910 W. Jackson-blvd., 2d floor.

CHECKER, PACKER, EXAMINER—GIRL experienced for cleaners and dyers. ADDRESS T S 425, TRIBUNE.

COSMETIC DEMONSTRATORS—50 FACIAL experts only. Salary $16 week and commission. Good positions open for those who qualify. 1179 Merchandise Mart.

CUFF AND COLLAR AND BOSOM PRESS oprs. on Prosperity presses; exper. only. Western Wet Wash Laundry, 5409 W. Lake.

FORELADY—FINISH DEPT. EXPERT ON shirts. Address Y H 55, Tribune.

FINISHERS — EXPERIENCED ON MEN'S neckwear. 1225 S. Kedzie-av., 2d floor.

FUR FINISHERS—APPLY 529 S. FRANKLIN, ROOM 410, 8:30 A. M.

GIRL—EXP. FOR CLEANING PLANT. Checking and bagging. 3511 S. Halsted.

GIRL—EXPERIENCED ON SILK PRESSING machine. 7301 Cottage Grove.

HAND MONOGR. WORKERS—EXP.; BRING samples. 3837 Broadway, R. 11. Lak. 1354.

HOME WK.—EMBROIDER MEN'S SOX; 50 exp. Also learners. 4447 N. Winchester.

HELP WANTED—WOMEN.

Professions and Trades.

PRESS GIRLS—EXPERIENCED. APPLY Room 300, 1018 S. Wabash.

MACHINE COIL WINDERS AND HAND papers; exp. on small motor armatures and field coil. Fourth flr., 320 E. 21st-st.

MASSEUSE—EXP., FOR WOMEN ONLY. Mellquist Reducing Salon, 732 W. Sheridan.

MILLINERY MAKER.

Sales ability. Must be experienced on exclusive fine hats. No others need apply. Good salary to right party. Call Village 6710 from 3 to 7 p. m. Ruth Grosse, Oak Park.

MILLINERY MAKER — EXPERIENCED. KERMAN'S, 160 N. Michigan-av.

NURSE AND TECHNICIAN—GRADUATE, for convalescent home. Edge. 1927.

OPERATORS.

Must be experienced on corsets and brassieres. Apply ready for work. CARMEN MFG. CO., 506 S. Wells-st.

OPERATORS—ZIG ZAG SINGLE NEEDLE ruffler finishers; exp. on ladies' underwear. Steady. 651 S. Wells-st., 2d floor.

OPERATORS—FAST SINGLE NEEDLE, 20C hour to start. 319 W. Van Buren, 2d.

OPERATOR—EXP. RAYON POLO SHIRTS. Midwestern Vndg., 1113 N. Franklin.

PARTY—EXPERIENCED FOR LINEN SUPply dept. of laundry and linen supply company. Address Y E 413, Tribune.

PRESS GIRL—ONE WHO HAS HAD EXP. as floor lady in cleaning plant. Apply 2123 LINCOLN-AV.

PRESS GIRLS—MUST BE EXPERIENCED. 5709 N. Clark-st.

PRESS OPERATOR — LADIES' CLOTHES; must be experienced. 4307 W. Division.

RADIO COIL WINDERS AND FINISHERS—Give exper. Address Y H 57, Tribune.

SEAMSTRESS — WHITE, FOR PRESSING and sewing, on ladies' gowns. Cal. 4479.

SEWING MACH. OPER.—EXP. CELLULOID and artificial leather novelties; state ref. Address Y G 123, Tribune.

SHIRT FINISHER—CUFF, COLLAR AND bosom presser. American Laundry, 925 S. California-av.

SHIRT FINISHER—MUST BE EXPERIenced. Peacock Laundry, 3122 Armitage.

SHIRT, BODY PRESS GIRL—EXP. APPLY before 9:30 a. m., 1232 S. Crawford.

SHIRT FINISHERS—EXPERIENCED ONLY. Western Wet Wash Laundry, 5409 W. Lake.

SOUTH SIDERS—EMBROIDER MEN'S SOX at home; 50 exp.; also learners. 816 W. 64th.

35 EXP. COMPLETE DRESS OPERATORS—Day or night shift. 3917 N. Ashland.

Household Help.

COUPLES — FOR ADVERTISMENTS FOR couples see separate subheading "couples" immediately following this subclassification.

COOK—A-1; COLORED; EXP. IN COOKING, service and care of nice home; go nights; no laundry. Ref.; perm.; $10. 531 Edgewood-pl., River Forest. Tel. Forest 3045.

COOK—WHT.; SERVE; 4 IN FAMILY; 4 blocks to "L." Nice room and bath off kitch. No lndry. 1st class refs. Wilmette 1478.

COOK, HSWK.—HIGHLY EXP., 25-40; OWN rm., bath; small fam.; $10. Bri. 6883.

GEN. HSWK.; LGHT. LAUND.; NO CHILD. Stay or go. Sun. 7808. 900 Margate-terr.

GEN. HSWK.—WH.; NO WASH, NO COOK.; sm. fam. 4921 N. Washtenaw. Sun. 2674.

GEN. HSWK.—WH.; EXPD.; GOOD WAGES; sm. fam.; own rm. Salmon, 7037 Clyde-av.

GEN. HSWK.—EXP.; COLORED; GOOD CK.; refs.; stay nights. $10. Superior 2791.

GIRL—WHITE, 21 TO 30; EXP. GENERAL housework; like children; $7; stay; references. 3722 Wilson-av. Juniper 4114.

GIRL—REFIN'D, NABORHD.; GEN. HSWK. and companion; gd. sal. if qualf. Apply 9-11 a. m. only. Mrs. Stein, 901 N. Sacramento.

GIRL—WHITE; GEN. HSWK.; 3 ADULTS; own room and bath; good pay. 3530 Lake Shore-dr., Apt 9B, betw. 11-3 p. m.

GIRL—21-30; LIGHT HSWK.; NO LAUNdry; must have exp. with children 7 and 9. $5; stay. Dorian, 1245 Wilson-av.

GIRL—WHITE. GEN. HSWK. NO LAUNDRY. Child 3½; own room and bath. 1229 E. Marquette-rd., 1st apt. Midway 5949.

GIRL—WHITE; STAY NIGHTS. LGT. HSEwk.; 1 child. $6 wk.; 3-5 p. m. 3313 Maypole. Smith.

GIRL—WHITE, HSWK. $6-$7; OWN ROOM. Braun, 5002 Quincy. Man. 2859, before 12.

GIRL—WHT.; HSWK.; NO CKG. OR LDRY. Stay. 2 children. $6. Scallet. She. 9203.

GIRL—WHITE, GEN. HSWK., N. SIDE. NO ldry. Stay. 1 child. Sheldrake 7593.

GIRL—WH., GEN. HSWK., GOOD REFERences. 455 W. Division [store]. Div. 7725.

GIRL—EXP. CHILDRN., GEN. HSWK., PL. cook.; $8; stay. 7631 Phillips. Reg. 0492.

GIRL—WH.; GEN. HSWK.; NO COOKG., 2 children; good home; stay. Gra. 6945.

GIRL—WHITE; EXP.; TAKE FULL CHG. baby; stay. 2417 Lunt-av., 3d. Shel. 8673.

GIRL—WHT.; OVER 20; GEN. HSWK.; GD. home; own rm., $6. Saginaw 5098.

GIRL—GEN. HSWK., NO CHILDREN; GO; $6. Phone Midway 1714, 8 to 11 a. m.

GIRL—WHITE; GEN. HSWK.; MUST HAVE reference; stay; $7. Hyde Park 3657.

GIRL—GEN. HSWK.; GENTILE FAMILY. Own room. Sunnyside 3242.

GIRL—WHT.; GENL. HSEWK., PL. COOK; rm., bath; no laund. Lake View 5036.

GIRL—WHT.; NO CHIL.; NO WASH.; SAT., Sun. off; go. H. Johnson, 4509 N. Keeler.

GIRL—WHT., GEN. HSWK., STEADY WORK. Good pay. 3905 Lawrence-av. Irv. 3533.

GIRL—LGT. HSWK. CARE 2 YR. BABY. Apply Ice Cream Par., 3513 W. Roosevelt.

GIRL—WH. 20-30; COOKING AND LGT. hswk.; 2 child.; exp. Refs. $10. Shel. 4960.

GIRL—WHT.; HSEWK.; STAY; $5. EUCLID 9064. 304 S. Kenilworth, Oak Park.

GIRL-WOMAN—WHT.; HSWK.; OWN RM. no ln. or ck. 5148 N. Avers. 2d. Key. 3619.

GIRL—FOR HOUSEWORK; STAY. IRVING 1440. Langer, 5407 N. Christiana-av.

GIRL—GEN. HSWK., ASST. CARE CHILD 2½ yrs.; good home. Keystone 1005.

GIRL—WHITE; GENERAL HOUSEWORK; 1 child; stay or go. Pensacola 8280.

GIRL—LGT. HSWK., ASSIST 2 CHILD.; GD. home. Apt. 2Q, 1365 Estes. Bri. 1987.

GIRL OR WOMAN—WH.; LT. HSWK., CARE childr.; home more than wages. Hem. 2958.

GIRL—WHITE, EXP. GEN. HSWK.; 2 CHIL. Good home. $5. Briargate 4449.

GIRL—WHITE, 20-30, GEN. HSWK.; $7. Dr.'s home. 224 N. Pine-av. Aus. 3466.

GIRL—GEN. HSWK. AND COOKING. MUST be exp.; no laundry; stay; $10. Rad. 2098.

GIRL—WHT.; GEN. HSWK.; SMALL FAMily; no cookg.; no laund. Hol. 5610.

GIRL—EXPERIENCED GENERAL HSEWK., good cook; home nights. Kenwood 2763.

GIRL—WH.; EXP. GEN. HSWK.; GD. PLN. ck.; no laun.; 4 in fam. $10. Wilmette 3810.

GIRL OR WOMAN—WHITE OR COL. GEN. hswk. Palles. 3232 W. Division.

GIRL—GEN. HSWK.; REFS.; STAY; 3 IN family. Green, 7001 Clyde. Dor. 9264.

GIRL—EXPD. HSWK.; SM. APT.; ASST. 1 child; stay. Gaber, 6760 Sheridan-rd.

GIRL—WHI.; EXP. CARE BABY; 9:30-5:30. No Sun. No wash. or cook. Nev. 7476.

GIRL—WH. 25-30; GEN. HSWK.; NO COOK or laund.; ref. req.; priv. rm. Bit. 5526.

GIRL—WH.; VERY LT. HSWK. FOR BUS. woman, exch. for rm. and brd. Ked. 2449.

GIRL—WH.; GEN. HSWK.; NO COOKG., NO wash.; child 10; stay; $4. Craw. 7420.

GIRL—25-35; HSWK.; PLAIN COOKG. NO laund.; 1 child; own rm. Saginaw 2491.

GIRL—WH.; HSWK., ASSIST CHILDREN; stay; no cookg.; no laun.; $6. She. 3524.

GIRL—YG., WHT., CATHOLIC; HSWK.; NO wash., no cookg.; stay. $3.50. Bel. 0959.

GIRL—GEN. HSWK., ASST. COOKING; NO children; home nights. Bri. 3596.

GIRL—WH. UNDER 40, THOROLY EXP. hswk., cook; 1 child; stay. Euclid 5525.

GIRL—YG., WHT.; GEN. HSWK.; NO CHILD care; $8; stay. Address Y G 186, Tribune.

GIRL—WHT.; GEN HSWK.; GD. HOME; NO wash. Hollycourt 1795.

GIRL—FOR HOUSEWORK; $4 PER WEEK. Apply 5037 Maypole-av. Mrs. Blaske.

GIRL—GEN. HSWK., CARE 2 CHILD.; stay; $5. 1143 S. Ashland. Inquire store.

GIRL—WH., 25-35; EXP. HSWK.; SM. FAM. Gd. pay. Price, 534 Cornelia.

GIRL—WH., EXP. HSWK. NO COOK. STAY. Own rm. $8. 2732 Winnemac, 2d. Lon. 6444

GIRL—HSWK., EXP., COOK, SERVE; NO ldry.; 25-35; Prot.; own. r.; $12. Ced. 2351

HELP WANTED—WOMEN.

Household Help.

GIRL—WH., 25-35; REF., INTEL., THOR. exp.; comp. charge children 2 and 4; 5 rm. apt., lt. hswk., no wash. Children's cookg. Perm.; good home. Refs. State salary. Address Y F 315, Tribune.

GIRL—WHITE, 20-30, GENERAL HSWK.; small family, good home; own room. Good pay. Ehrlich, 7828 S. Essex-av.

GEN. HSWK.—WHT. WOMAN, TO ASST.; no laund.; 3 in fam.; stay. Rog. Pk. 4488.

HSKPR.—WHITE; CARE 1 CHILD; PLAIN cooking. Sheldrake 3627, 2-4 p. m.

HSKPR.—25-40; FULL CHARGE; LIKE children. Call Canal 6560 between 12-1.

HOUSEKEEPER—EXP.; FULL CHARGE; gd. cook; no laundry; stay or go. Fra. 4566.

HSKPR.—WH., FOR MOTHERLESS HOME. Perm. $3 wk. 1949 Chicago-av., 3d front.

HSKPR.—WHT., 40-50, CATH., BOY 2. ELMhurst. Likehome. $5. Refs. Ran. 3600.

HSKPR.—WH., DESIRING GOOD HOME; small wages; 2 in family. Vinc. 7462.

MAID—WHITE; GEN. HSWK.; ASSIST COOKing; 2 children; no heavy laundry. Wilmette 2891 or Cen. 6944 bet. 10-11 a. m.

MAID—WHT., 20-25; EXP. HSWK.; KNOWLedge cooking; stay; $6 start. Dor. 3999.

MAID—EXP. GEN. HSWK., COOK, SERVE; go; $6; refs. Weber, 4027 Lake Park.

MAID—STAY NIGHTS; HSWK.; LT. LAUN.; asst. ckg. and baby. Ref. Wolf, 6746 Clyde.

MAID—GENERAL HOUSEWORK, COOKING; 3 adults. 6620 Justine, 2d.

MAID—WH.; EXP. HSWK.; 1 CHILD; OWN r.; no laun. 6815 Crandon, 1st. Hyd. 7686.

MOTHER'S HELPER—WH., LGT. HSEWK., stay. Novak, 4321 Lexington. Nev. 4299.

MOTHER'S HELPER—GD. HM. SM. APT. Perm. work. $4. Pollack, 4542 N. St. Louis.

MOTHER'S HELPER—YOUNG, WHT.; NO cooking; stay; $4. 842 E. 40th-st. Little.

NURSE—WHITE, CARE FOR YOUNG CHILdren in Barrington. $40. Perm. pos. State age, exp., refs. P. O. Box 226, Maywood, Ill.

NURSEMAID—EXP., CARE OF INFANT; steady position; refs. Phone. Bit. 6399.

NURSE—FOR KINDERGARTEN, $35 PER month; stay nites. Grey. 1405 Howard-st.

PRACTICAL NURSE—ABOUT 40, FOR elderly lady; assist hswk.; $8. Call between 9-12. 6848 Constance-av.

WOMAN—GENERAL HOUSEWORK; MUST have references; good home; good pay; must stay nights. 4033 Grenshaw, 3d apt.

WOMAN—CLEAN RMS. IN RMG. HSE., $17 mo. and lg. 1 rm. kitnet. apt. No objec. husband. App. 1-4 p. m. 901 Dakin-st.

WOMAN — WH., PAST MID. AGE; STAY with wife; gd. home; $3 a wk. E. Arms, 215 S. Lombard-av. Lombard 642-R, bet. 2-4 p.m.

WOMAN—WH., 30-45; EXP. GEN. HSWK., plain cooking; fond of children; 1 child 3 yrs. old; good home; refs. Sheldrake 2968.

WOMAN—BTW. 20-28; STAY; GEN. HSWK.; 1 child; no wash.; gd. home; $5. Rad. 0207.

WOMAN—25-35 YRS.; LGT. HSWK.; BABY'S laundry. 7807 S. Racine-av. Rad. 6670.

WOMAN—WHT., STRONG, OVER 35; GENL. hswk.; $5. Call after 3. Sunnyside 7437

WOMAN—FOR HOUSEWORK; LIVE ON place; salary $10 per week. Bev. 0630.

YOUNG WOMAN—GEN. HSWK.; OWN RM.; adults. $7. 5043 N. Monticello. Jun. 1700.

2D MAID—MIDDLE AGED PREF., HELP with hswk. and care of child; no laund.; sal. $7; stay. 920 Castlewood-terr.

THE TRIBUNE OFFERS SPECIAL LOW rates to persons advertising for positions. For further information stop at the Want Ad Office, Madison and Dearborn-sts., or in the lobby of Tribune Tower.

Couples.

CPLE.—HSMAN., CHAUF., COOK. STATE exp., sal., refs. Address Y H 202, Tribune.

THOROUGHLY EXP. MAID AND HOUSEman. $50 mo., apt. 1069 Foster. Barry.

Clubs, Hotels, and Restaurants.

CAKE BAKER.

Expd. woman for fine cakes and pastries. References required. 161 E. Chicago-av.

EXP. SODA FOUNTAIN GIRLS—GOOD PAY. Shines' Pharmacy, 1201 N. Wells-st. Diversey 0188.

FOUNTAIN LUNCH GIRL—EXPERIENCED. SACRAMENTO DRUG, 2958 W. Madison.

FOOD CHECKER—ALSO EXPERIENCED waitresses. Ricketts, 103 E. Chicago-av.

WAITRESSES—EXP. TO WORK IN BARbecue parlor. 2801 N. Western-av.

WAITRESS—EXPERIENCED. 2816 N. HALSTED-ST.

WAITRESSES—EXPERIENCED WITH JEWish dishes. 6445 S. Halsted-st.

Saleswomen.

BIRTHDAY, EVERYDAY CARDS. BIG COMmission. Address F K 49, Tribune.

MAGAZINE—$1 YR. WOMEN 20-35. LOOP. LIB. COMM. RM. 2108, 105 W. MADISON.

PERFUMES! LADIES TO SELL AT ATtrac. prices fine perfumes; full or part time; exc. comm. 540 N. Michigan, Rm. 501.

SALARY AND COMMISSION

for real estate saleswomen. No experience necessary. ROBT. BARTLETT REALTY CO., 111 W. Washington-st.

WOMAN—PLEASANT AND COURTEOUS in serving customers. Women's wear exp. helpful but not nec. Must be over 29. Perm. pos. with good pay to start. Lib. percent. Also daily expenses while learning. Apply Tues. 10 to 12. Suite 923, 209 S. STATE.

YOUNG LADY—REFINED, GOOD EDUCAtion; ability to contact clubwomen; some sales ability; comm. and bonus. Betw 9-12. De Sharon Photo Studio, Rm. 632 Stewart Building. Mr. Harron.

— — — SELL HOSIERY-DRESSES — — —
We give complete stock without penny investment. Silk hosiery, 3 pr., $1.00. Wash dresses, 78c-$1.49. Comm. We teach you. CERTIFIED, 321 W. WASHINGTON.

NATIONAL COSMETIC MANUFACTURER—Has opening in its So. side division for 10 refined, neat appearing demonstrators; percentage; real chance for advancement if you qualify. Address Y G 172, Tribune.

LADY OVER 30—LADIES' WEAR DEPT.; $18 sal. when qual.; bonus and comm. Also 1 pt. time wrk. 316 S. Wabash, 5th flr.

YG. WOMAN—TO ASSIST MANAGER IN ladies' to wear sales wk., on sal. and com. 137 N. Marion-st., Oak Park. R. 407. 10-12.

WOMEN—HSE. TO HSE. ARTICLE ON CONsignment; sal. $2 day. 5135 Kenmore. 9-12.

Miscellaneous.

Experienced Saleswoman.

Capable of earning more than $35 weekly, high percentage paid daily. Must be above average in intelligence and personality. Easily trained for managership. Salary and bonus. Apply Tuesday, 9-12. Dermetics, Room 934, Mashall Field Annex.

— — OWN YOUR OWN BUSINESS — —
No Investment Needed.
You can earn up to $25-$50 weekly. Hosiery, lingerie, dresses on consignment. Make your home your headquarters. No exp. needed. Call 227 W. Washington.

GIRLS—$10 WK. SAL. PLUS BONUS, CARfare paid; exp. not nec.; work with unit mgr. toil. perp. Call 8 a. m. ready for wk. or 3 p. m. 350 S. Cicero or 3454 N. Southport.

GIRLS—4, TO DEMONSTRATE RENUWAX. NO SELLING. STRAIGHT SAL. APPLY NEAREST EMPLOY. OFFICE. JOHNSON CO., 3166 LINCOLN-AV. OR 331 W. 63D-ST.

4 WOMEN—TO SELL ESTAB. APPAREL clientele; outside sales; $8 to $35 comm. SEE MISS RAY, 221 W. WASHINGTON.

2 LADIES—RETAIL EXPERIENCE HELPful; apparel sales; about $19 wk. advance comm. Rm. 1339, 80 E. Jackson.

Nurses' Registries.

NURSES—AT ONCE! REG. GRAD., PRAC. Infant. Abbard Nurses' Reg., 4501 Malden.

Employment Agencies.

DICTAP. OPER.—AGE 23-26 ....$90
Steno.—Loop, with 2-4 yrs. exp..........$70
DAVIS PERSONNEL, 7 S. DEARBORN.

COUPLES $85; HOUSEMAIDS, $5-$15; Waitresses, $7-$10; Press Operators, 28c; Cooks, $12-$20. Grove, 852 E. 63d. Mid. 2010.

INST. CK., $50, R. B. RESORT WAITRESS, $10 R. B.; Inst. laund., $35, R. B.; Htl. mds., $60. La Salle Agy., 306 W. Madison.

COLORED COOK; COUNTRY CLUB; $60R.B. 20 hotel maids, white-colored, $45-$55. HOUSEMAIDS, $15. ELITE, 57 E. OAK.

99 HSMDS.—$6-$12; WHT. HOTEL MDS. exp., $45. N. & N., Dor. 1731, 871 E. 63d

AT ONCE—50 HSEMAIDS. COOKS, 2D maids.; $5-$15. Rabins Agcy. 944 E. 53d-st.

FOUNT. WAITRESS, LDRY. HELP, HSMDS. Wh., col., day workers. Aaron, 2814 B'way.

DOMESTIC, HOTEL, REST. POS. OPEN, high sal. Broadway, Sm. fee. 3152 Bdwy., 2d.

HELP WANTED—WOMEN.

Employment Agencies.

Sec'y-Tech.-Dictation, $32.50

REMINGTON RAND BILLER...........$25
STENO.-SECY.—To sales mgr..........$25
BURROUGHS BKKPR.—Com. exp.; lp. $22.50
LEGAL STENOGRAPHER—Loop $22.50
STENO.-SECY.—Dictaphone $20
STENO.-SWBD. OPR.—Attractive $20
COMPTOMETER OPERATOR—A-1 ....$20
SECRETARY—Bond Experience $20
BOOKKEEPER—TYPIST $18
ACCTS.-REC.-BKKPR.-Typist; S. S......$18
DICTAPHONE OPR.—2 years exp..........$18
HOTEL-REST.-FACTORY.
POWER MACH. OPERATOR—EXPD. 40c
PUNCH PRESS OPERATOR.....................30c
WAITRESSES—Good Tips $7
LINEN ROOM WOMAN—Expd. ......$50-$60
EXPD. HOTEL MAIDS $50
FOUNTAIN GIRLS ....$12-$15
ALTERATION WOMEN—Men's $18
CLEANING WOMAN—Nit.; Rest.—Mis. & $11
S. O. Cook ....$14 Dishwasher $10
A NATIONAL INSTITUTION.
O'SHEA, 64 E. JACKSON.

SECRETARY $125

STENO., sales, Michigan-av......................$85
STENO., Teletype Oper., perm..............$22.50
BOOKKEEPER, Accts. Rec. exp...............$20
STENOGRAPHERS, All Parts..........$15-$25
SWITCHBOARD OPER., Steno., loop......$18
BILLER, Freight Co. expr......................$16
DICTAPHONE OPER., Steno., Detail......$21
BOOKKEEPER, Steno., loop....................$20

10 HOTEL MAIDS............$50

[5] PANTRY GIRLS, steady work.........$14
[7] COOKS and Kitchen Helpers......$10-$20
[8] PUNCH PRESS Oper., exp. girls......$14
[12] RADIO SOLDERERS, line expr........$16
[40] Soda Fountain, Waitresses.......$10-$15
TRIANGLE AGENCY,
25 EAST JACKSON, KIMBALL HALL.

STENO. SWBD.—N. WEST.........................$91
TYPIST-LT. STENO.—WEST; 24 YRS.$110
STENO., COMPTOMETER OPRS.—LOOP.$90
5 STENOS.—23-27 ....$70-$90
DICTAPHONE-STENO.—Nr. North..........$75
COMPTOMETER OPRS. S. Side.............$75
LOAN CO. EXP., Steno.-Cashier, Loop...$65
STENO.—26 Yrs., North Side.................$70
Stitch binder ......$16 Sausage linkers ..$16
Food checker ......$15 Hotel maids $45
Diet kitchen ....$20 Soda fountain.......$12
Furn. sales ....$200 Dress sales $15
10 bushelwomen..$15 Cosmetic sales $18
Counter girls ......$15 Laundry help 28c
Press opr., stm. iron. Int. decorator.......$220
General maids, no ldry., or cooking..........$10

12 Power Mch. Ops. $20

18 Waitresses ....$8 to $10

A. J. McCOY & ASSOC., INC.,
SUITE 1128-34. 140 S. DEARBORN.

STENO.-SECY., LA SALLE-ST.................$115
Steno., some college, $100; Steno...$ 90
Steno., loop ofc..$ 75 Steno.-Bkpr. $110
Bkpr.-Biller ......$100 Compt. Op., typ..$ 75

50 WAITRESSES, $7-$13. SODA GIRLS, $10-$16.

Chef ....$25 Salad Sandwich..$113
Binding Mach. Opers., $15.
POWER MACH. OPERS., single needle..$13
Couples city, suburb..................$75-$125
Gen. Maids...$10-$15 Housemaids ..$8-$10
S-H-A-Y, 14 W. Washington

TELETYPE OPER., LITE STENO.......$25
BEGINNER Steno., opportunity...............$8
STENOGRAPHERS, rapid, capable........$80
LEGAL STENO., patent atty., exp..........$25
HOTEL MAIDS $55
Soda Fountain Girls........$14
WAITRESSES $12
COOKS, many good jobs open....$15 and $25
Power Mach........$25 Cosmetic sales.....$14
Sales Bakery.......$14 Ldry. Puller..........30c
Labeler, No. Side..$14 Silk Shade Mfr.....$16
Majestic, 20 E. Jackson, 9 Fl.

Steno.-Sec'y-Dict., Lp., $90.

Export, steno. or typist; lp..................$100
Steno., legal exp.; lp.; Prot.; gd. opportunity
Steno., mfg. exp.; lp.................................$80
Steno., 21-24; sales personality; lp.......$70
Steno., A-1 girl, small office, Wacker-dr. $90
Steno., N. S.; rapid, accurate...................$100
Dictaph. opr.; cred. exp.; 5 day week..Open
Dict. opr.; lp.; A-1 company; gd. advance.$70
Dict. opr., near N. S., American type..Open
Compt. oprs., N. W., near N. S. and N.
Compensation ins. clk., typist...............$90
Burroughs M. Hopkins Bkpr....................open
Molene Personnel, 105 W. Adams.

CASHIER-TYPIST, SOUTH.......................$16
Steno., S. W.....$20 Tel. Solicitor.......Open
COUPLE, COOK & CHAUFFEUR..$200, R.B.
2 WAITRESSES, OVER 30 YEARS.......$12
Nite Cl. Waitress.$10 Cook $25
Tavern Waitress.$10 Bus. Girl...................$9
Bakery Sales Girl.$15 Hotel Maid............$50
Short Order Cook.$15 Dishwasher $10
Counter Girl.......$10 St. Table, sh. hrs..$10
Power Mach. Opr.$20 Vegetable Girl.......$12
Cashier, drug exp.$10 Fountain Girl.........$15
Nite Scrub Wom..$11 Coffee Girl $11
Wabash, 14 Fl., 20 E. Jackson

TYPIST, UNIV., YOUNG, ATTR..........$25
TYPIST, good penman, P. B. X..............$70
JR. DICTAPHONE, North........................$16
STATISTICAL CLERK, TYPIST..............$16
RECEPTIONIST-TYPIST, YOUNG, Pretty.$65

HOTEL MAIDS ....$40-$50

Cook ....$15 Kitch. Supervisor.$15
Salad Woman ....$14 Waitresses ......$8-$9
Fount. Girls..$12-$14 Gen. Maids ....$8-$12
LAUNDRY, shirt ironers, finishers, seamstress ....28c hr.
N. SIDE CONSOLIDATED, 1001 Leland.

LEGAL STENOGRAPHER......................$100
STENO., purchasing dept. exp..................$20
STENO.-DICTAPHONE-SECY.; Loop....open
STENO.-SECY., Insurance; small ofc...$100
STENO.-SWITCHBD. OPER., Legal........$20
STENO.-BILLER; small ofc......................$75
TYPIST-SWITCHBD. opr., south.............$16
ASST. BKKPR., record clerk....................open
NATL. CASH REG. POST. MACH. OPR.open
COMPTOMETER OPERATOR.....................$25
MOON HOPKINS BILLER, 5 day week..$95
Glader Corp., 220 S. State-st.

NORTHSIDE EMP. SERVICE

CAN PLACE YOU.
Fountain girls....$14 Tea R. 2d cooks..$14
Hosp. tray girls....$40 Hotel couple.$60 apt.
Rental mgr...$50 apt. Domestic maids....$12
Waitresses, Hotel Maids.
4802 BROADWAY, 2D FLR. LON. 3385.

20 WAITRESSES.$10 HOSP. TRAY..$40, M.
Short Orders.......$12 Hospital Maids......$40
Cooks ....$15-$20 Hosp. Ldry........$38,r.b.
Sandwich ....$12 Press Operator.....$15
Kitchen ....$12 Inst. Maids.......$28,r.b.
All Trades, 309 S. La Salle

STENO.-CLK.—COMPT. LP....................$95
STENO.—LEGAL; YG.; CATH..................$90
3 COMPT. OPRS..............................$80-$100
EXPD. POLICY WRITER—A1 ONLY.
KEY PUNCH OPR.—HI-TYPE.
10 STENOS.—FINE POS.................$65-$100
THE BAYNE AGENCY, 105 W. ADAMS-ST.

COOKS, $100; GENERAL HSWK., $12-$17; couples, city-sub., $100-$150; nurse, $15; 2d maids, priest home, $15; nursemaids, mother's helpers, no exp. nec., $6-$10; pantry girl, $15; waitresses, long and short hrs., $5-$13; soda girls, $12-$16. Shay, 936 N. Mich.

BEGIN. STENO..$10 FOUNT., 6 D......$12
Clerk, gen. lab..$14 Steam table ...$30 b. r.
6 hotel maids.....$45 Inst. cook ......$45 b. r.
Hotel cple. ......$60 r. Col., salad $10
Priv. maids.$10 r. b. 50 waitresses.$7-$12
BUSCH AGENCY, 184 W. WASHINGTON.

ACCT.-LIGHT DICTATION.......................$100
STENO.-Asst. Bkkpr., Type Reports......$110
STENO., Purchasing Department $90
STENO., Auto Finance Experience........$85
SWBD.-TYPIST-GENERAL OFFICE........$80
CONSOLIDATED, RM. 1111, 209 S. STATE.

ZINSER PERSONNEL SERVICE.
Secretary; newspaper experience.
Secretary; univ. graduate; out of city.
Steno.-Secretary; training in statistics.
Stenographer; investment experience.
140 S. DEARBORN-ST. ROOM 1548

STENO.-SECY.—LOOP OFC...................$25
STENO.—DICTAPHONE OPR.............$22.50
STENO.-GEN. OFC.................................$20
Legal Steno.—$20. Steno., young.....$18-$20
CRAIG AGENCY, 209 S. State.

TYPIST—RAPID S S..................................$85
Steno switchboard, loop.............................$85
Cashier-typist, relief switchbd..................$80
Secretary to president $110
OCCUPATIONAL, 20 W. Jackson. R. 1409.

BOOKKEEPER, F. C. EXPERIENCE, AGE 20-22, Prot., $20; 3 stenographers, age 21-25, $20; switchboard opr., light stenography, age 20-24, $15. AMERICAN RAILWAY BUREAU, 11 S. La Salle, Rm. 1105.

MODERN HOTEL BUREAU, 879 N. STATE. Swed. Cook, $25 R.B.; Col. Pastry, $100 mo. Hosp. Maid, $37.50 R. B.; Pantry, $60. Waitresses, exp., under 30, $8-$10. Restr., Clubs, Resorts. Call early.

PLACEMENT WOMAN [FACTORY-HOTEL] PUNCH PRESS Opr. HOTEL MAID. FACTORY GIRLS. WAITRESSES. MONARCH, 166 W. WASHINGTON. R. 420.

FRENCH PERSONNEL, 55 E. WASH'GTON.
Burroughs bkkpr., $90; Cashier, attr...$85
Steno., loan exp., $75; Typist, file..........$70
Dictaphone opr., ledger clerk ....$80-$85

CORBOY-CALVIN, 20 W. JACKSON—
5 STENOGRAPHERS......................$25-$35
8 STENOGRAPHERS ....$18-$25
A1 typist-biller, Protestant $100

STENOS., $75-$85; BEGINNER STENO., some univ., open; Domestic Maids, $10-$12; Waitresses, $10; Fountain Girl, $16. NORTHSIDE COMMERCIAL, 4750 Sheridan.

BEAUTY OPER.—NO REGISTRATION FEE. With or without shop exp., $16.50 up. BEAUTICIANS EMPLOYMENT SERVICE, 4750 BROADWAY

COL. COUPLE—$60 MO.; COL. FEMALE cook, $45 mo.; 25 maids, col., $7-$12 wk. Small fee. Englewood Agcy., 5530 S. State.

CHEFS, $100; PASTRY COOKS, $18; WAITresses, city and C. C., $10-$12; many others. MAUER & MACHTS, 538 S. Dearborn.

STENO.-SECY.—MFG. EXECUTOR.$100-$125
STENO.—Young, knowledge dictaphone.$75
S S INDUSTRIAL, 1546 W. 63D-ST

COUPLE—WHITE; BUTLER AND SERVING Maid, Ohio Location, $125, Mo. GLADER CORP., 220 S. STATE-ST., R. 1208.

HELP FOR CLUB, REST., HOME, ETC. LEE, opp. Davis L. Evanston. Davis 8116.

TRADE SCHOOLS—WOMEN.

CALL PIERSON BUSINESS COLLEGE, 1105 Lawrence. Lon. 1663; private class or coach.; Gregg, Munson, Pitman, Filing, etc.

KELLBERG SWEDISH MASSAGE SCH.—EST 1881. Short course. Free emp. ser. Train in loop clinic. 32 N. State, 9th fl. Dea. 6984.

LEARN DICKINSON SHORTHAND IN 15 hours. CRAWFORD, 20 W. Jackson-blvd.

TRADE SCHOOLS—WOMEN.

MARINELLO

Girls are ready to earn good incomes the minute they graduate.

The MARINELLO graduate is welcomed by owners of established beauty salons. She is preferred by patrons who insist upon securing the services of MARINELLO trained beauticians. Why not smooth your path to success—insist on receiving this preferred training—55,000 women have chosen it and profited by it.

LISTEN IN TO WBBM

every Sunday at 5 p. m. to the coast to coast radio program, "HOUR OF CHARM," featuring the Zotos Machineless Permanent Wave, taught exclusively by MARINELLO.

Here's More Good News

MARINELLO now offers you a new, easy, pay-as-you-learn plan and complete instruments, textbooks, uniforms, and all cosmetics furnished without charge if you enroll for day or evening classes now forming.

VISIT OUR SCHOOL TODAY!

If you live outside of Chicago, write at once for our Free Marinello Photo Booklet T-85.
National School of Cosmeticians, Inc.

MARINELLO

THE WORLD'S LARGEST INTERNATIONALLY ESTABLISHED SYSTEM OF BEAUTY CULTURE.
108 N. State-st. State 5057.

BURNHAM'S

[FOR 65 YEARS THE WORLD'S LARGEST BEAUTY SCHOOL.]
WILL ENABLE YOU TO EARN MORE.
The easy-to-learn Burnham System quickly enables you to become a skilled beauty operator.
SEE FOR YOURSELF WHY MORE GIRLS ENROLL IN BURNHAM'S THAN IN ANY OTHER BEAUTY SCHOOL.
TRIP TO PARIS AWARD.
Velma Marsh, 5115 Nevada-st., winner of the semi-annual Burnham scholarship for efficiency while in training, sailed on S. S. Manhattan, April 22.
DAY OR EVENING CLASSES.
Pay for MOST of your tuition after graduation. Open every day and on Monday, Wednesday, Friday evenings until 9 p. m.

E. BURNHAM

SCHOOL OF BEAUTY CULTURE.
138 N. STATE-ST. RANDOLPH 3355.

Learn BEAUTY CULTURE at MOLER'S—and You Will Never Regret it!

Positive success is assured by forty years of teaching experience—from pioneer days in Beauty Culture right up to today's and tomorrow's best professional methods! Moler expert instructors use proven methods of teaching and placing to put you in your choice of the best jobs—or to successfully operate a shop of your own. Day or evenings. Easy terms. Call, phone or write for catalog and full information.

MOLER SYSTEM
59 E. Monroe-st. CEN. 6393.

DeLEE

UNIVERSITY OF BEAUTY CULTURE.
Is The Only School
1. Featuring beauty instruction under the personal supervision of the internationlly famous MADAME LOUISE.
2. The ONLY school whose student, while still in training, won first prize in the 1935 American Cosmeticians Contest.
3. The ONLY school in America to have an instructor win in the 1936 National Gold Trophy Coiffure Contest.
30 W. WASHINGTON-ST.
16TH FLOOR. CENTRAL 8225.

. . . NORTHSIDERS—SOUTHSIDERS . . .
Learn beauty culture in two of the largest SCHOOLS in the country, complete course including equipment.

$2 DOWN—$3 Wkly.

Open every day. Open every evening.

SELAN'S SYSTEM
2744 Milwaukee. Spa. 6616.
1549 W. 63d. Hem. 5702.

ATTRACTIVE GIRLS.

Excellent opportunity for those who can qualify for fashion modeling. Sizes 14-18. Small tuition fee. Free placement service. Apply at studio at once or mail coupon.
Name ....
Address ....
VERA JANE STUDIO.
64 E. Jackson-blvd. Wabash 9332.

HEIM BEAUTY SCHOOLS.

COMPLETE COURSE.

$75 $2 DOWN

$10 OFF IF PAID IN 30 DAYS.
FREE UNIFORM AND MARCEL KIT.
DAY AND EVENING CLASSES.
DOWNTOWN SCHOOL: 6 E. LAKE-ST.
SOUTH SIDE SCHOOL: 1019 W. 63D-ST.

MODELS—INEXP.

CAN YOU QUALIFY?
A wonderful opportunity. All sizes. See us at once about entering this well paying profession. Call in person or mail coupon.
NAME ....
ADDRESS ....
MALLON-FRIEL STUDIOS.
32 W. Randolph, 5th Floor. Dea. 3106.

GIRLS—TRAIN HERE [25 ROOMS]. EST. 1887. Univ. teachers. Gregg, Munson, Bookp., Comptometer, Secretarial, Switchboard, 3 PBX live cord boards; indiv. instr.

SPEEDWRITING

Free demonstration 11 a. m. daily and Tuesday and Thursday 6 p. m. 100-120 words a minute in 8 weeks. Not a machine. 180 N. State. Fra. 4122. Chicago Business College.

— — — — — COMPTOMETRY — — — — —
Operators in great demand. Special 4 wk. course. Actual office exp. while learning.
SWITCHBOARD TYPING
Learn on live PBX boards. Only school having multiple hotel boards. Free placing serv.
STENOGRAPHIC COURSES.
Gregg or Munson. Complete 2-3 mo. courses. Individual instruc. Actual office exp. Catalog. Century College, 105 W. Monroe. Fra. 8478.

GERTRUDE HALE

SCHOOL OF BEAUTY CULTURE.
Illinois' largest and most ultra-modern school offers superior training at lowest cost.
162 N. State-st. Send for Free Booklet.

. . . THE BEST TRAINING AT THE LOWEST COST. . . .

CHICAGO ACADEMY

OF BEAUTY CULTURE.
37 S. WABASH. STATE 4421.

AMERICAN SCHOOL

OF BEAUTY CULTURE
Guarantees a complete training.
ESPECIALLY LOW TUITION TERMS.
159 N. State-st., 8th floor. Central 5446.

WOMEN HAVE ACCEPTED FINE POS. IN hotels. Mgr. of hotels offers practical training to another small group being selected. Fee sm.; day, eve. Hotel Ext. Div., 3 doors E. of Broadway at 4300 N. Ph. Wel. 4040.

BECOME A DENTAL NURSE—3 MONTH course. Good oppor. Free employment serv. Write for appt. Give phone. Chicago School of Dental Assistants, Dept. B, 64 E. Lake-st.

SWITCHBOARD 27TH YEAR RECEPTION. Real Placing Serv. Only school of 4 boards, including multiple hotel. Individ instr. Am. Schl. Field's Annex, 24 N. Wabash. Cen. 6647.

SEE NINA PARKER'S BEAUTY CULTURE School before going elsewhere. Special low price. 14 W. Washington, 2d Floor.

SWEDISH MASSAGE—UNCROWDED, WELL paid profession. Earn while learning. Day, Eve. National College, 20 N. Ashland.

TRAINING IN BEAUTY CULTURE AT THE Chicago Hairdressing Academy is outstanding. 64 W. Randolph-st.

DRESSMAKING—MILLINERY SCHOOLS.

LEARN DRESS DESIGNING, DRESSMAKG., pattern drafting, millinery, or power mach. Free Booklet "T." Master College, 400 S. State.

DRESSMAKING, $20; POWER MACH. $3. CHICAGO SCHOOL, 216 W. JACKSON.

LEARN DRESS DESIGN, DRESSMAKING, millinery. Forest Academy, 209 S. State-st.

CLUB AND ASS'N MEMBERSHIPS.

GOLFERS ATTENTION!

Pri. golf club, N. W. side, offers membership opp. to few select golfers before price advances. Dues incl. family, $75. No assessments. Gentiles. Two splendid courses, watered fairways, mod. clubhse. Open all year. Answer promptly. Address S H 414, Tribune.

BOATS, YACHTS, ETC.

16 FT. FAM. RUNABOUT; 22 H. P. EVINrude, both in excel. cond. See to appreciate. G. Keefer, 1604 Lake-st., Evanston.

MATTHEWS & RICHARDSON CRUISERS, Boats, Inc., 900 S. Michigan. Wabash 5767.

BOAT—CANVAS; 16 FT. LONG; CAN BE used for sailing; $18. 5719 Ridge-av.

JOHNSON QUAD, 32 H. P. OUTBOARD MOtor, reas; private. Briargate 5389.

USED BOAT BARGS.—GAR WOOD SALES Door 102, Navy Pier. Whitehall 4916

SMITTY—FOUR LEAF CLOVERS

TO RENT—ROOMS—CENTRAL.

Choice Selection

Rooms for Men and Women.

Y. M. C. A. HOTEL, 826 S. WABASH-AV.

TO RENT—ROOMS—SOUTH.

UNIVERSITY HOTEL

GREEN BRIAR HOTEL

NOW $6.50 WEEKLY

HOTEL MAYFLOWER

6125 KENWOOD-AV.

Rooms with Private Bath. LOW AS $5.50 WEEKLY.

4545 WOODLAWN-AV.

$5.50 TO $12 WEEKLY

PARKLAND HOTEL.

TO RENT—ROOMS—NORTH.

LAWSON Y. M. C. A.

HOTEL BURTON

$5 WEEKLY UP

HOTEL CLAYTON.

$5 UP—PER WEEK—$5 UP.

Excellent Transportation

WYNDON HOTEL.

HOTEL NORTHMERE.

TO RENT—ROOMS—NORTHWEST.

12 MINUTES TO LOOP

TO RENT—ROOMS—WEST.

TO RENT—HOUSEKEEPING ROOMS.

South Side.

TO RENT—HOUSEKEEPING ROOMS.

North Side.

Northwest Side.

West Side.

BOARD AND LODGING.

South Side.

North Side.

Convalescent Homes.

BOARD & LODGING—SUMMER RESORTS.

HOTELS AND APARTMENT HOTELS.

20 MINUTES TO LOOP.

SHERIDAN PLAZA

SHERIDAN-RD. AT WILSON.

$8 Per Week Up

Weekly Rates $6 to $9

CHELSEA HOTEL, 920 WILSON-AV.

ON THE DRIVE.

WELLINGTON ARMS

2970 SHERIDAN-RD.

CHATEAU HOTEL

Melrose Apt. Hotel

HOTEL RIENZI

HOTEL BREVOORT

$6.00 A WEEK UP.

PLAZA HOTEL.

$5—$5—$5—$5

LINCOLN PARK ARMS.

APARTMENTS AND ROOMS TO SHARE.

TO RENT—HOUSES.

North Side.

Northwest Side.

Suburban—North.

TO RENT—FURNISHED HOUSES.

TO RENT—RESORT PROPERTIES.

Michigan.

Wisconsin.

TO RENT—APARTMENTS.

SOUTH.

General List.

3½, 5 AND 6 RM. APTS.

CHOICE SELECTIONS.

One, Two, and Three Rooms.

Four, Five, Six Rooms, and Larger.

4530-42 DREXEL-BLVD.

5200 DREXEL-AV.

8021 MARYLAND-AV.

VERY CHOICE 5-6 ROOMS.

NORTH.

General List.

A REAL BARGAIN.

2000 LINCOLN PARK WEST.

535 WELLINGTON-AV.

743 IRVING PARK.

320 SURF-ST.

512 BELDEN-AV.

One, Two, and Three Rooms.

2 ROOMS

EXTRA BIG BARGAIN.

1448 LAKE SHORE-DRIVE

TO RENT—APARTMENTS.

NORTH.

Four, Five, Six Rooms, and Larger.

AVAILABLE. IMMEDIATE OCCUPANCY.

3520 LAKE SHORE DRIVE.

PENTHOUSE $125

915 GLENGYLE-PL.

2335 COMMONWEALTH.

6104 WINTHROP-AV.

2300 FARWELL-AV.

340 BROMPTON-AV.

4900 SHERIDAN-RD.

Wonderful Corner Apt.

4 Rms., Col. Tile and Shower

6624 N. ASHLAND-AV.

NORTHWEST.

General List.

3½-4 Rooms, $35-$37.50

3633 DICKENS-AV.

One, Two, and Three Rooms.

Four, Five, Six Rooms and Larger.

TO RENT—APARTMENTS.

NORTHWEST.

Four, Five, Six Rooms and Larger.

IN RAVENSWOOD MANOR.

4730 N. SACRAMENTO.

WEST.

One, Two, and Three Rooms.

Four, Five, Six Rooms, and Larger.

Penthouse Apt.

Washington Pine West Apt.

TO RENT—APARTMENTS—SUBURBAN.

NORTH

Evanston—10 minutes to loop.

6 RMS., 2 BATHS, $75.

RAYMOND REALTY CO.

WEST.

Cicero—15 minutes to loop.

Oak Park—16 minutes to loop.

TO RENT—FURNISHED APARTMENTS

(See Also Hotels and Apartment Hotels.)

SOUTH.

6731 Jeffery, $47.50-$55.

STEWART-CREST APTS.

TO RENT—FURNISHED APARTMENTS

NORTH.

SHERONE APTS.

NEAR NORTH SIDE.

ALDGATE APTS.

Chesterfield Furn. Apts.

596 HAWTHORNE-PL.

NORTHWEST.

Chatfield Apt. Hotel

TO RENT—STORES.

North Side.

Desirable Retail Location.

TO RENT—OFFICES AND SHOPS.

Central.

Madison Square Building

A REAL BARGAIN.

30 N. LA SALLE.

82 W. WASHINGTON-ST.

TRAVEL.

Railroads.

B. & O. TRAVEL BARGAINS

Round Trip Coach Excursions

PITTSBURGH $6.50

NEWCASTLE $6.50

SATURDAY, MAY 16.

BALTIMORE & OHIO

Automobiles.

FREE TRANSPORTATION

REAL ESTATE FOR SALE.

APARTMENT BUILDINGS.

South Side.

MORTGAGE HOUSE

North Side.

EDGEWATER BARGAINS

WALTER T. LARSON, 5157 N. CLARK, AT FOSTER.

Northwest Side.

West Side.

TO CLOSE ESTATE.

BUSINESS PROPERTY.

South Side.

North Side.

West Side.

HOUSES.

South Side.

Southwest Side.

North Side.

In Ravenswood Manor.

A BARGAIN.

HOUSES BUILT TO ORDER.

VACANT.

Southwest Side.

REAL ESTATE—OAK PARK—AUSTIN.

REAL ESTATE—SUBURBAN—SOUTH.

General.

Kean-av. Small Farms.

REAL ESTATE—SUBURBAN—

General.

REAL ESTATE—SUBURBAN—S. W.

General.

HARLEM HEIGHTS.

REAL ESTATE—SUBURBAN—

General.

Evanston—10 minutes to loop.

Lake Forest—40 minutes to loop.

Niles Center—30 minutes to loop.

Ravinia—37 minutes to loop.

REAL ESTATE—SUBURBAN—N. W.

General.

Mount Prospect—26 minutes to loop.

REAL ESTATE—SUBURBAN—WEST.

General.

DRIVE OUT NOW.

Inspection every day.

New, low-priced steel house

Cicero—15 minutes to loop.

Hinsdale—25 minutes to loop.

Maywood—18 minutes to loop.

Oak Park—16 minutes to loop.

(See Real Estate—Oak Park, Austin.)

Westchester—25 minutes to loop.

ESTATES PROPERTY.

REAL ESTATE—ACRE PROPERTY.

HALF ACRE FARMS.

REAL ESTATE—RESORT PROPERTIES.

Illinois.

ADVANCE OFFERING

Indiana.

Michigan.

Wisconsin.

REAL ESTATE—RESORT PROPERTIES.

Wisconsin.

— — — — MUST SACRIFICE — — — —
$1,850 SUMMER HOME FOR $850.
Beautiful large summer home, built for all year round living, with large screened pch., inside toilet, on beautiful water front lot. All for $850; worth $1,850. Good fishing, bathing, and boating at your door. Close to town in So. Wis. Only 1½ hrs. from Chicago. This is a real sacrifice.
ADDRESS Y E 57, TRIBUNE.

OFF THE BEATEN PATH.
Fisherman's Paradise, chuck full of bass, pickerel and pike. Wooded like the north woods, on Fox river, No. of Antioch, Ill.; 4 rm. cottage and 50 ft. lot; carpenter built; inside toilet, elec. light; $600 comp. Only $100 down, bal. 4 yrs. to pay. Private hunting grounds; safe sand beach. No trades, no agents. Address X T 169, Tribune.

4 ROOM HOUSE WITH LARGE PORCH AT beautiful spring fed lake in south Wisconsin; only 1½ hours drive to Chicago. NOT A SHACK or shell, but a COMPLETE HOUSE ready for use. All walls and ceilings lined with plasterboard; has electricity and inside toilet; Gentiles; price with large lot ONLY $950; terms $200 cash, $15 monthly. For details address C K 377, Tribune.

COTTAGE ON WOODED LOT—
$650—FULL PRICE.
Less than original price of lot. 7 mile sand bottom lake near Antioch. Screened-in porch, inside toilet, elect. Gentiles. Fine game fishing. 300 ft. beach. 3 years to pay. Deal with owner. Address C D 188, Tribune.

LAKE GENEVA.
4 rm. cott. with scr. porch, $850; city impr.; flush toilet; sand beach, park, pier; gentiles; terms. Address C L 427, Tribune.

— SAVE MONEY—BUILD YOUR OWN — cottage while cost is still low. All materials and large lot, $390, with elec., etc., at little-known lake. 1½ hrs. from Chi. Terms. Gentiles. Box 49, Salem, Wis.

ATTENTION—BEAUTIFUL RESORT: FINE lake, N. Wis. Will sacrifice to head off land grabing mortgage holder; $16,000 cash will handle at once.
Address F L 45, Tribune.

NEED MONEY — WILL SELL COTTAGE, $600 complete; finest lake in all Wisconsin; full of bass, pike, walleyes; sand beach; 2½ hr. ride; take $100 cash, bal. terms.
Address X O 140, Tribune.

WISCONSIN BANK LIQUIDATING CHOICE summer homes on LAKE DELAVAN PRICED AS LOW AS 1-3 OF ORIGINAL VALUE. Run. water, elec., inside flush toilet; restrict.; tms. Address X T 166, Tribune.

4 R. COT.—FURN.; ELEC., BATH RM. $550, sand b. 59 m. Chi. Address D E 98, Tribune.

REAL ESTATE—FARM LANDS.

FARM ADVERTISEMENTS APPEAR DAILY in the News section, adjacent to the article on farming by Frank Ridgway.

REAL ESTATE WANTED.

Apartment Buildings.

PAY CASH FOR 5-5 R. OCT. FRT. 2 APT. or bung., N.W. Address Y E 76, Tribune.

WANT SIX OR TWELVE APT., N. OR N. W., for cash. Address C L 276, Tribune.

Farms and Acres.

WILL PAY ALL CASH FOR ACRES NORTH or Northwest. Send full details. Must be bargain. Address C L 597, Tribune.

Houses.

BUNG., RES., OR 2 FLAT, N. W., FOR cash. Own. only. Address Y D 86, Tribune.

Resort Property.

COTTAGE OR LOG CABIN—NEAR LAKE, in Northern Wisconsin or Michigan.
ADDRESS D 236, TRIBUNE.

REAL ESTATE FOR EXCHANGE.

Apartment Buildings.

WHAT HAVE YOU FOR EQUITY IN 6 apartments and 2 stores; subject to $7,500, now rented, $2,400. 6 apts. rented for hotel, small apts. Can get possession.
H. S. B., 1033 LOYOLA-AV.

REAL ESTATE LOANS, MORTGAGES.

CONSTRUCTION
AND
REFINANCING
1ST MORTGAGE LOANS.
LOW RATES. 5 TO 20 YEARS.
AUTHORIZED MORTGAGEE FHA.
MONEY CORPORATION,
100 NORTH LA SALLE STREET.
FRANKLIN 9400.

FIRST MORTGAGE LOANS
ON YOUR HOME OR TO BUILD.
Very lowest rates. 1 to 20 years.
AMALGAMATED
TRUST & SAVINGS BANK,
111 S. Dearborn. Ph. Fra. 4100, or come in.
Member Federal Deposit Insurance Corp.

1st MORTGAGE LOANS
LOW COST—LONG TERM.
We have money to make good 1st mtges. on homes. Convenient monthly payments.
BELL SAVINGS BLDG. & LOAN ASSN.
208 W. Washington-st. FRA. 5445.

SHARON MORTGAGE CO. MTGE. LOAN Correspondents, for Connecticut General Life Insurance Co., Ohio State Life Ins. Co. Broker Co-operation solicited. Lowest rates. 105 W. Madison-st. Ran. 5656.

MONTHLY REPAYMT. LOANS ON HOMES up to 20 years. Attractive rates.
First Federal Savings and Loan Association
111 S. DEARBORN. STATE 4373.

HAVE CASH AVAILABLE TO BUY MTGS., defaulted or not, and will pay up to 90% for them. Address C L 79, Tribune.

LOWEST RATES FOR CHOICE LOANS.
DOVENMUEHLE, INC.
110 S. DEARBORN-ST. ANDOVER 2200.

HIGHEST CASH PRICES PAID FOR 1ST mortgages on South Side Real Estate.
WM. L. SHARP & CO., 237 W. 63d-st.

WILL MAKE NEW 1ST MTGES. ON BRK. improve.; not too old; have $2,000-$5,000; reas. rates. Tidholm, 10 S. La Salle.

I PAY CASH FOR 1ST MTGES., DEFAULTED OR NOT; REAS. DISC. QUICK ACTION
ADDRESS X O 532, TRIBUNE.

S. YONDORF & CO., 105 W. ADAMS-ST. 5% residence loans; 4½% reorg. loans.

FIRST MTGES. MADE OR BOUGHT. Quick action. Henry D. Hirsch. Ran. 3021.

WILL SELL $7,000 DEFAULTED MTGE. for $2,000. Tidholm, 10 S. La Salle.

WANT 5 YEAR 1ST MTGS. TO $15,000. Broomell Bros., 111 W. Wash'ton. Ran. 9121.

INDUSTRIAL PROPERTY.

WTD. TO RENT—HIGH LINE COAL YARD or coal yard with high line; preferably a central location about 1200 south and 1800 west. Address X X 481, Tribune.

FOR RENT—WEST SIDE, EAST OF ASHland, nr. Fulton; 1st flr. at grade, 15,000 sq. ft.; high ceilings, 14 in. concr. flrs.; stm. ht., skpld. Attractive rent. Rand. 2311.

SACRIF.—ANY REAS. OFFER ACCEPTED; 2 sty. and basemt. cor. bldg., 50x125, and yard. N. W. Side. Heat'g plant. State 8270.

TO RENT—1 STY. NEW BLDG. FIREPRF., 14 ft. ceiling; 14,000 sq. ft. Lake-st. nr. Ashland. Andersen, 1536 Fulton. Mon. 4757.

7,500 SQ. FT., 2 STY. AND BSMT., HVY. flr. load; oil ht.; freight elev.; 1½ mi. from loop; $100 mo.; good lease. Ran. 2311.

2 STEAM HEATED STORES, BASEMENT adj., nr. N Side; suit. light mfg.; lt., airy mod.; imm. poss. Frank. 2100, ext. 468-A.

135,000 SQ. FT. OR PART; FIREPROOF; nr. loop; heavy floor load; 12c sq. ft.
RANDOLPH 0334.

TO RENT—329 N. CALIFORNIA, 25X125 new trucking or manufacturing. Hay. 3296.

FACTORIES. WAREHOUSES.
CHITTICK, INC. RANDOLPH 2380.

2926 W. 26TH-ST.—9,000 SQ. FT.; EXCEL. loc.; heated. McCarthy Realty. Kedzie 8548.

MADISON-ST., 2538 W.—18,000 SQ. FT.; good cond. McCarthy Realty. Ked. 8548.

WANT—PROP. SUIT. LUMBER AND MAT. yard. S. or S. W. Address Y H 102, Tribune.

TO RENT—1 STY. MOD. DAYLIGHT FACtory, 11,000 sq. ft. Randolph 4029.

4,500 SQ. FT. 1 STY. TRUSS ROOF BLDG. Load dock; lge. drs.; gd. loc. Ran. 1828.

10,000 SQ. FT. ALMOST NEW 1 STORY daylt. bldg.; N. W.; fair rental. Ran. 2311.

RADIOS, SUPPLIES AND SERVICE.

— — SAVE ON RECONDITIONED — —
SCOTT CUSTOM BUILT RADIOS.
Ready for immediate delivery—a few reconditioned 12 and 15 tube all-wave models, complete with tubes at $85 and $125. Like new in every respect, including a 5 year service guarantee. See and hear these receivers at our studios daily, except Sunday, 9 a. m. to 9 p. m. Out of town readers please write for information.
E. H. SCOTT RADIO LABORATORIES,
4450-T Ravenswood-av. Longbeach 5172.

AUTO RADIOS—6 TUBE RCA, $19.75; worth $59.50; also Philco, Zenith, Motorola; lowest prices in city. 601 W. Washington; 9107 Commercial-av.; open eves.

1936 AUTO RADIOS, FOR ALL CARS; LATest dash mounting; regular price $29.50, now $13.95 complete; guar.; cash or terms. EDISON'S, 766 W. Jackson. Open eves.

NEW REG. $44.95 G. E. AUTO RADIOS, $24.95 Motorola, Philco; used sets, $5-$10. E Z terms. Open eve.-Sun. 2005 Washington.

NEW '36 AUTO RADIO, $15—PHILCO R. C. A., etc. Mfrs. outlet. 1346 S. Mich. Op. ev.

Service, Repair, Etc.

— — GUAR. RADIO SERVICE, $1 — —
ANY SET. ALBANY 6460.

DOGS, BIRDS, POULTRY, ETC.

Dogs.

LORINGS ALL BREED KENNELS: 300 healthy ped. pups, $5 up. Dogs boarded and clipped. River-rd., 1 blk. N. Irving Pk.-blvd. Frank. Pk. 2174. Alw. home.

MIXED PUPS, $1; SHEPHERDS, $3; FOX Terr., $5; Wires, Scots, Dobermanns, Poms, Springers, Dachshunds. 2413 W. North-av.

WIRE HAIRED PUPS, REG., REAS. RIGHT party; priv. 6964 N. Ashland. Hol. 0042.

PEKINGESE PUPPIES FOR SALE.
1041 N. Damen. 2d. Humboldt 7893.

PEDIGREED MALE SCOTTIE—BLACK, 2 years. Address Y D 287, Tribune.

LOANS—PERSONAL AND BUSINESS.

Personal Property and Salary.

Get a Fresh Start
BORROW from
HOUSEHOLD
On Your OWN Signature
Loans made to single men and women and married couples who can make regular monthly payments.
NO ENDORSERS.
FURNITURE LOANS—AUTO LOANS.
SIGNATURE LOANS.
REDUCED RATES
On Loans Above $100.
WHY PAY MORE? QUICK SERVICE.
18—CONVENIENT OFFICES—18
28 N. Clark, Room 253. Franklin 0888
105 W. Madison, 14th floor. Franklin 0888
77 W. Washington, 10th floor. State 0151
100 W. Monroe, 7th floor. State 1777
1737 Howard-st. 3d floor. Rogers Park 8330
4753 Broadway, 11th floor. Longbeach 7163
3959 Lincoln-av., 5th floor. Buckingham 1008
2800 Milwaukee-av., 5th floor. Capitol 3440
4710 Irving Park, 3d floor. Pensacola 4570
6255 S. Ashland, 3d floor. Hemlock 4510
2355 W. 63d-st., 3d floor. Republic 4472
841 E. 63d-st., 3d floor. Plaza 8360
6856 S. Halsted-st., 3d fr. Englewood 5534
9204 Commercial-av., 3d fr. S. Chicago 0103
11106 S. Michigan, 3d fr. Commodore 3880
4010 W. Madison, 4th floor. Kedzie 0704
Cicero—6125 Cermak-rd. Cicero 6400
Oak Park—1140 Lake, 3d fr. Euclid 503
HOUSEHOLD
Finance Corporation
Hear Edgar Guest—Tuesday evenings—WLS.
And Sherlock Holmes, featuring Richard Gordon, Saturday evenings on W-G-N

QUICK CASH
LOANS
REDUCED RATES
ON LOANS ABOVE $100.
4 Ways—No Endorsers
Auto Loans—Auto Financing.
Signature Loans.
Furniture and Combination Loans.
9—OFFICES—9
NORTH:
4803 Lincoln-av., Room 215. Long. 3456
LINCOLN-BELMONT:
3166 Lincoln-av., R. 224. Bittersweet 3360
NORTHWEST:
4013 Milwaukee-av., R. 307. Avenue 0443
ROGERS PARK:
1791 Howard-st., Rm. 214. Rog. Pk. 0754
GARFIELD PARK:
1 N. Crawford, Rm. 415. Van Bur. 5040
OAK PARK:
137 N. Marion-st., R. 204. Village 6886
Chicago phone Austin 2624
BERWYN-CICERO:
6428 W. Cermak-rd. Berwyn 371
Chicago phone Lawndale 2882
SOUTH:
6306 Cottage Gr., R. 305. Hyde Pk. 0604
ENGLEWOOD:
749 W. 63d-st., cor. Halsted. Englwd. 1711
COMMONWEALTH
LOAN CO.
BUSINESS ESTABLISHED 1887.

LOANS
ON YOUR OWN
SIGNATURE
PERSONAL will advance you cash in 24 hours on terms that allow
PLENTY OF TIME
TO REPAY!
FROM 1 TO 20 MONTHS!
All employed men and women are invited to VISIT—WRITE OR PHONE NEAREST "PERSONAL" OFFICE.
PERSONAL
FINANCE COMPANY
4554 Broadway, 2d floor. LONgbeach 4082
4770 Lincoln-av., 2d floor. LONgbeach 1321
3982 Milwaukee-av., 2d fl. PALisade 0989
[Over A. Thompson's Clothing Store.]
757 W. 79th-st., 2d floor. RADcliffe 8228
841 E. 63d-st., 3d floor. HYDe Park 1472
2403 W. 63d-st., 2d floor. REPublic 7220
4010 W. Madison-st., 2d floor. NEVada 2134
OAK PARK—PERSONAL
1040 North-av. 2d floor. VILlage 6840
CICERO-BERWYN—PERSONAL
6346 Cermak-rd., 2d floor. BERwyn 666
HAMMOND—PERSONAL
5258 Hohman-av. Hammond 603
ROCKFORD—PERSONAL
S. E. Cor. State and Main-sts.
Third Floor. Phone Main 7275
EVANSTON—PERSONAL
708 Church-st., 2d floor. Greenleaf 6081

Friendly Personal Loans
$30 TO $300
QUICK CONFIDENTIAL SERVICE.
Salary Loans
On Your Own Signature.
Also Furniture Loans,
Automobile Loans.
EASY PAYMENT SCHEDULE.
1 TO 20 MONTHS.
For almost half a century we have been rendering a friendly, confidential and liberal loan service.
Phone Central 4733
C. C. ERD
[ESTAB. 1888.]
7 S. Dearborn-st., Room 916.

BORROW FROM TOWER
$25 TO $300
IMMEDIATELY
and take as long as 24 months to repay SALARY, FURNITURE, AUTO, ETC.
LOANS ON YOUR
Signature Only
ON THE
EASIEST REPAYMENT PLAN
IN THE CITY.
3 Offices:
28 E. JACKSON-BLVD. HAR. 5100
6331 S. HALSTED-ST. NOR. 3020
4003 W. MADISON-ST. VAN 6464
South and West Side Branches Open Tues., Thurs., Sat. Eves. Until 8 P. M.
TOWER FINANCE CORP.

Trustees System
WILL LOAN
$50 TO $300
FOR
HOSPITAL EMERGENCIES
MEDICAL OLD DEBTS
DENTAL REPAIRS
BILLS TAXES
FUNERALS UNUSUAL
INSURANCE EXPENSES
LET US END YOUR
MONEY WORRIES.
TrusteesSystemLoan Co.
UNDER STATE SUPERVISION.
Room 402. Andover 2121.
201 N. WELLS-ST.

LOANS ON JEWELRY.
Diamonds, Furs, Silver, Oriental Rugs, Bonds, or Anything of Value.
Highest loans, low rates.
MEMBER Chicago Assn. of Commerce.
CHICAGO LOAN BANK,
37 S. WABASH [Cor. Monroe], 3D FLOOR.

JEWELRY LOANS.
Rates as low as 1%, quickly obtained.
REFINED SERVICE.
ILLINOIS STATE PAWNERS ASSN.
140 N. DEARBORN [Cor. Randolph], 3d Fl.

MONEY LOANED ON ANYTHING OF value. Federal Brokers, 5 S. Clark-st.

— LOANS ON YOUR SIGNATURE —
Davis Loan Co., 202 S. State-st. Wab. 2994.

LOANS—PERSONAL AND BUSINESS.

Personal Property and Salary.

Personal Loans
on Your
Signature Only
Money to pay old bills.
To meet emergencies.
For any helpful purpose.
FAMILY LOANS
Only husband and wife sign.
CO-MAKER LOANS
Usually one co-maker is sufficient.
AMOUNTS UP TO $300.
Speed—Privacy—Flexible terms.
Small Monthly Payments.
A Simplified Loan Service.
DAVIS
Loan Company
301 CENTURY BLDG.
S. W. Corner State and Adams-sts.
Telephone Wabash 2994.

WE HELP THE MAN
WHO NEEDS A LOAN.
Loans from $25 to $300.
Reduced rates on all loans.
T. B. WARD, INC.,
8 S. Dearborn, Room 408. Randolph 2060.

LOANS—$30 TO $300. L. T. BAKER & CO. 30 W. Washington, Rm. 1407. Ran. 0038.

Business Loans.

$300 TO $30,000
To factories, stores, laundries, restaurants, hotels, etc.
Also on Accounts Receivable.
FOR RELIABILITY DEAL WITH
The Oldest Established
in Chicago
NO ENDORSERS REQUIRED.
F. BOLAND.
215 W. RANDOLPH. FRANKLIN 1966.

LOANS
on fixt. and equipt. in Printing Plants, Factories, Laundries, Restaurants, Stores, Repair Shops, Meat Mkts., etc. Also loans on accounts receivable and merchand. in warehse.
$250 TO $40,000.
NO CO-SIGNERS REQUIRED.
LOWER THAN USUAL RATES.
A CALL WILL BRING REPRESENTATIVE.
National Acceptance Co.
ESTABLISHED 1921.
111 W. MONROE. CENTRAL 5532.

2 YEAR LOANS
$500 TO $5,000.
PERSONAL—BUSINESS. LOWEST RATES.
Monthly payments. Quick, courteous service.
LA SALLE FINANCE CORPORATION,
160 N. La Salle-st. Franklin 3411.

NO SIGNERS! QUICK!
Easy terms, $300 up. Phone, we will call.
Century Fin. Co., 100 N. La Salle. Cent. 6661.

STORE AND BAR FIXTURES.

TAVERN AND STORE FIXTURES FOR every line of business, new and used; time payments. CHAS. BENDER & CO., 608-614 N. WELLS-ST. SUP. 2361.

2 FRONT, 2 BACK COUNTERS, 19 FT.; 3 coffee urns, water cooler, 12 stools. Sell imm. Cheap. 545 N. Wells. Del. 2628.

HI-GRADE LUNCH COUNTER, BACK BAR, stools, etc. Very reasonable. Also 30 stools $1.25 each. 1247 Carroll-av.

MARCEL CHAIRS, $5; WAVING MACHS., $45; dryers, $7. Paidar, 1120 N. Wells-st.

NEW AND USED TAVERN FIXTURES. Chicago Store Fixture Co., 1708 S. State.

OFFICE FURNITURE AND DEVICES.

LARGEST SELECTION
AT LOWEST PRICES.
Used hi grade desks, chairs, filing cabts., transfer cases, safes, Kardex, time clock, Addresso. mach., cabts., frms., mimeograph.
WE BUY & SELL, 39 N. Halsted. Hay. 2730.

Finance Co. Surplus Stock.
Assorted 400 desks, 400 swivel chairs, 1,000 chairs, 300 files; also filing equipment, etc. Rm. 442, 201 N. Wells-st.

WHY USE THE OLD WORN FURNITURE? Have it repaired or refinished to look like new. Call and sell. Dearborn 3456.

100 SECTIONS LEGAL BOOKCASES; BATtery counter file, desks, typewriter, add. mach., hand addressograph. 173 W. Munroe.

DESKS, CHAIRS, TABLES, FILES, ETC. Mead & Wheeler Co., 1022 S. Wabash-av. Wabash 5626. Established in 1909.

LARGE STOCK NEW AND USED OFFICE furn. at reas. prices. Kendrick Furniture Co., 218 W. Jackson. Central 4326-4326.

COMPL. ELEC. ADDRESSOGRAPH AND graphotype outfit, incl. 8,000 new plates and frames; barg. R. 1504, 75 E. Wacker-dr.

LARGE STOCK USED OFF. FURN. FILES Transfer Cases. 128 W. Lake. Dear. 3788.

WE BUY AND SELL OFFICE FURNITURE. 1027-29 MADISON-ST. SEELEY 2056.

40 DESKS, 90 CHAIRS. STEEL FILES, bookcases, safes, tables. 3917 Sheridan-rd.

AUTOFED DUPLICATOR, $22.50; TYPW., $10; Mimeograph, $30. 172 W. La Salle.

NEW AND USED DESKS, CHAIRS, TABLES, files, safes, lockers. 160 W. Lake. Ran. 0123.

CHROME FURN., STEEL DESKS, SHELV., lockers, cabs. 207 W. Austin. Del. 8495.

SAC.—2 TYPEWRITERS, MIMEOG., $12; No. 72 and 78A mimeos, cheap. Edg. 2919.

MUSICAL INSTRUMENTS.

Pianos and Players.

— YOU POSITIVELY SAVE MONEY AT— KIMBALL WAREHOUSE PIANO SALE. USED GRANDS, $125; NEW GRANDS, $268. USED UPRIGHTS, $18. VERY EASY TMS. WAREHOUSE, 3811 S. CALIFORNIA. OPEN EVERY EVENING UNTIL 9 P. M.

RATHER THAN PAY STORAGE CABLE PIano Co. will sacrifice 50 taken-in-trade pianos. Your choice $25 each. Big opportunity for out of town dealers. Sale at Acacia Warehouse, 1935 N. Larrabee.

STUDENT UPRIGHT, 5 OCTAVES, SLIGHTly used, beautifully decorated case, well known make, bench to match; free Chicago delivery. Only $77.50. Terms. Chicago Piano Co., 1st floor, 17 [Monroe-st.], Op. eves.

SMALL SIZE PIANO—IDEAL FOR APARTment. Will sell for $65. Reconditioned. Terms, 3 yrs. to pay. Bush & Lane, 16 N. Michigan-av.

VICTOR STORAGE, 4809 W. LAKE-ST. Used grands, $125; small uprights, $25. Howard, Baldwin, Lyon & Healy. Kimball.

GUAR. GRAND PIANO—LEFT IN STORAGE; will sell for $135 Storage, $5 mo. NYMAN'S, 604 Republic Bldg., 209 S. State.

EXQUISITE L X V. STYLE "A" STEINWAY Grand, 6 other fine grands. Storage Mart, Iredale Storage, 1723 Benson, Evanston.

MUST DISPOSE OF APT. GRAND PIANO for cash. $100. 5408 W. North-av.

WANTED — GOOD GRAND PIANO FROM private family. Pay cash. Merrimac 7916.

$1,350 GRAND PIANO, GOOD COND. MUST sell $25 cash. 6612 S. Clark-st.

BALDWIN GRAND LIKE NEW, SACRIFICE. Cheap for cash. 6242 W. Grand-av.

NEARLY NEW STEINWAY GRAND—REAS. Moist Piano Co., 8th flr., 209 S. State.

EXCHANGED GRANDS AND UPRIGHTS. Lyon & Healy, 243 S. Wabash-av.

Wind, String, Etc.

PIANO ACCORDIONS—SPECIAL AFTER-inventory sale of shop soiled and rebuilt instruments. Convenient terms. Liberal allowance. Chicago Musical Instrument Co., 309 S. Wabash. Harrison 4584.

ACCORDIONS—SAVE FROM 25%-40%. See Mario Grasiano, 334 S. Wabash, 2d fl.

PRINTING MACHINERY AND SUPPLIES.

KELLY PRESS "B" 17X22, EX. DEL., D. C. motor; complete, $1,500. Canal 4234.

MODEL 5-8-14 LINOTYPES—WESTERN Printers, 417 S. Jefferson. Har. 6076.

SPORTING GOODS.

WE BUY, SELL AND TRADE SHOTGUNS, rifles, fishing tackle, golf clubs, outboard motors. Klein's, 510 S. Halsted-st. Mon. 5129.

KEEP ALIVE MINNOW BUCKET, $1.75; $5 value. Yaras, 2620 W. 26th.

MUSICAL AND DRAMATIC.

MUSIC TEACHERS.
Permanent positions open for violin or guitar teachers with good following; must be able to leave city. See Mr. Beveridge, 1-3 p. m. Morrison hotel, Tues. 10-12 noon.

MISCELLANEOUS FOR SALE.

4 FT. CABINET TOP CARPENTER'S WORKbench; 30 ft. 16 gauge box; Cole's hot blast heater; cost $85. Power tools to be appreciated. M. A. Anzus, 1121 Fullerton-av., 2d Fl. Rear.

LEGAL NOTICES.

NOTICE OF SALE

GENERAL THEATRES EQUIPMENT, INC.
Notice is hereby given that, pursuant to a decree dated April 28th, 1936, made in a cause pending in the Court of Chancery of the State of Delaware in and for New Castle County, in which Gordon Burt Affleck is Complainant and General Theatres Equipment, Inc., a corporation created by and existing under the laws of the State of Delaware, is Respondent, upon the petition of the Reorganization Committee under the Plan and Agreement of Reorganization of General Theatres Equipment, Inc., dated August 31, 1935, all the assets and property of said Respondent and all the assets and property acquired or held by the Receiver for said Respondent appointed in said cause, will be offered for sale by the Receiver in the corridor of the County Courthouse at Wilmington, Delaware, on King Street, at the Eleventh Street end of said County Courthouse, on May 18th, 1936, at 12 o'clock noon, free from all liens, charges, encumbrances and equities of redemption, except as provided in said decree, and without representations or warranties. Said assets and property will be offered for sale in the parcels, and subject to the upset prices, following:

PARCEL 1
219 shares of $7 Dividend Preferred Stock of National Theatre Supply Company, together with all claims in respect thereof. Upset price: $27,826.00.

PARCEL 2
9236 47/60 shares of Common Stock of National Theatre Supply Company, being approximately 99.9% of such stock outstanding, together with all claims in respect thereof. Upset price: $128,947.00.

PARCEL 3
151 shares of $7 Dividend Preferred Stock of International Projector Corporation, together with all claims in respect thereof. Upset price: $13,863.00.

PARCEL 4
9,996 shares of Common Stock of International Projector Corporation, being approximately 99.9% of such stock outstanding, together with all claims in respect thereof. Upset price: $136,945.00.

PARCEL 5
3,000 shares of $6.50 Dividend Preferred Stock of Theatre Equipment Contracts Corporation, being all of such stock outstanding, together with all claims in respect thereof. Upset price: $417,750.00.

PARCEL 6
2,000 shares of $7 Dividend Preferred Stock of Theatre Equipment Contracts Corporation, being all of such stock outstanding, together with all claims in respect thereof. Upset price: $273,000.00.

PARCEL 7
5,000 shares of Common Stock of Theatre Equipment Contracts Corporation, being all of such stock outstanding, together with all claims in respect thereof. Upset price: $309,250.00.

PARCEL 8
10,000 shares of Capital Stock of J. E. McAuley Mfg. Corporation, being all of such stock outstanding, together with all claims in respect thereof. Upset price: $896,000.00.

PARCEL 9
10,000 shares of Capital Stock of The Strong Electric Corporation, being all of such stock outstanding, together with all claims in respect thereof. Upset price: $205,000.00.

PARCEL 10
Promissory note of The Ashcraft Automatic Arc Company, in the unpaid principal amount of $497.48, dated February 29, 1932, due four months after date, payable to the order of General Theatres Equipment, Inc., together with all claims in respect thereof. Upset price: $1.00.

PARCEL 11
Claim against The Ashcraft Automatic Arc Company on open account carried on the books of the Receiver at $3,784.56. Upset price: $1.00.

PARCEL 12
10,000 shares of Capital Stock of The Ashcraft Automatic Arc Company, being all of such stock outstanding, together with all claims in respect thereof. Upset price: $1.00, plus an amount sufficient to pay any stock transfer taxes payable in respect of the sale of such stock, which amount shall be announced by the Receiver at the time such stock is offered for sale.

PARCEL 13
305 shares of Capital Stock of Hall & Connolly, Inc., being all of such stock outstanding, together with all claims in respect thereof. Upset price: $30,500.00.

PARCEL 14
Promissory note of J. M. Wall Machine Company, Inc., in the unpaid principal amount of $157,500, dated November 1, 1933, due February 15, 1935, payable to the order of General Theatres Equipment, Inc., together with all claims in respect thereof. Upset price: $58,417.00.

PARCEL 15
100 shares of Capital Stock of J. M. Wall Machine Company, Inc., being all of such stock outstanding, together with all claims in respect thereof. Upset price: $5.00.

PARCEL 16
18,536¼ shares of Preferred Stock of Twentieth Century-Fox Film Corporation, together with all claims in respect thereof. Upset price for parcel or portion thereof: an amount per share equal to 90% of the last sale price per share of such stock on the New York Stock Exchange on the last day preceding the date of the offering thereof for sale by the Receiver upon which said shares shall have been sold on said Stock Exchange. The amount of such upset price, computed as aforesaid, shall be announced by the Receiver at the commencement of the sale.

PARCEL 17
9,268¾ shares of Common Stock of Twentieth Century-Fox Film Corporation, together with all claims in respect thereof. Upset price for parcel or portion thereof: an amount per share equal to 90% of the last sale price per share of such stock on the New York Stock Exchange on the last day preceding the date of the offering thereof for sale by the Receiver upon which said shares shall have been sold on said Stock Exchange. The amount of such upset price, computed as aforesaid, shall be announced by the Receiver at the commencement of the sale.

PARCEL 18
100,000 shares of Class B Common Stock of Fox Theatres Corporation (now in receivership), being all of such stock outstanding, together with all claims in respect thereof, or, at the option of the purchaser to be exercised at any time prior to transfer and conveyance of such stock, an assignment of all rights, interests, claims and demands in respect thereof, whether upon liquidation, dissolution, winding up or reorganization of said corporation, or otherwise. Upset price: $1.00, plus an amount sufficient to pay any stock transfer taxes payable in respect of the sale of such stock, which amount shall be announced by the Receiver at the time such stock is offered for sale.

PARCEL 19
500 shares of Capital Stock of Broadway & Ninety-Sixth Street Realty Company, being 50% of such stock outstanding, together with all claims in respect thereof. Upset price: $100,000.00.

PARCEL 20
500 shares of Capital Stock of Ninety-Seventh Street & Broadway Realty Company, being 50% of such stock outstanding, together with all claims in respect thereof. Upset price: $100,000.00.

PARCEL 21
57½ shares of Capital Stock of Broadway Varieties Company, being 38⅓% of such stock outstanding, together with all claims in respect thereof. Upset price: $100,000.00.

PARCEL 22
The following securities, subject to the pledge thereof to The Chase National Bank of the City of New York as security for an allowed claim of said Bank against said Respondent in the amount of $16,848,065.05, and any equity of redemption in, and all claims for an accounting or otherwise in respect of, such securities, namely:
16,234 shares of $7 Dividend Preferred Stock of National Theatre Supply Company,
20,234 shares of $7 Dividend Preferred Stock of International Projector Corporation,
64,012½ shares of Preferred Stock of Twentieth Century-Fox Film Corporation,
32,006¼ shares of Common Stock of Twentieth Century-Fox Film Corporation.
Upset price: $1.00, plus an amount sufficient to pay any stock transfer taxes payable in respect of the sale of such stock, which amount shall be announced by the Receiver at the time such stock is offered for sale.

PARCEL 23
The following securities, subject to the pledge thereof to The Chase National Bank of the City of New York as security for the claim referred to in Parcel 22, and subject to such lien, if any, as may exist thereon by virtue of a certain judgment of the Supreme Court of the State of New York, for the County of New York, entered on July 31, 1934, in a suit instituted in said court entitled "Mary M. Kaplan, on behalf of herself and all other holders of General Theatres Equipment, Inc., 10-Year 6% Convertible Gold Debentures due April 1, 1940, who are similarly situated and who desire to intervene herein, Plaintiff, against Chase National Bank, individually and as Trustee under Indenture dated as of April 1, 1930, with General Theatres Equipment, Inc., Defendant," pursuant to which judgment such collateral is now held by said Bank in trust as security for $29,554,000 principal amount of Ten-Year 6% Convertible Gold Debentures of said Respondent, and any equity of redemption in, and all claims for an accounting or otherwise in respect of, such securities, namely:
3,535 shares of $7 Dividend Preferred Stock of National Theatre Supply Company,
4,406 shares of $7 Dividend Preferred Stock of International Projector Corporation,
23,487½ shares of Preferred Stock of Twentieth Century-Fox Film Corporation,
11,743¾ shares of Common Stock of Twentieth Century-Fox Film Corporation.
Upset price: $1.00, plus an amount sufficient to pay any stock transfer taxes payable in respect of the sale of such stock, which amount shall be announced by the Receiver at the time such stock is offered for sale.

PARCEL 24
All right attributable to $1,561,000 principal amount of said Ten-Year 6% Convertible Gold Debentures of said Respondent held in the receivership estate to share in or in the benefits of the securities enumerated in Parcel 23, or any proceeds or avails thereof or substitutes therefor. Upset price: $100,140.00.

PARCEL 25
All contracts, promissory notes, checks, drafts, money, cash on deposit in banks, accounts, patents, trade-marks, trade names, goodwill, right to use the name "General Theatres Equipment, Inc.," equities of redemption, claims for an accounting or otherwise now existing or

[Continued in next column.]

LEGAL NOTICES.

[Continued from preceding column.]

hereafter arising in respect of any security for obligations of said Respondent or proceeds therefrom, and all other property or things of value of any name, kind or nature, tangible or intangible, legal or equitable, real, personal or mixed, of which said Respondent or its Receiver may be possessed, or to which it or he may have become entitled by reason of any transaction, sale, transfer, or conveyance, and all claims, demands and choses in action of said Respondent and of its Receiver, and of its stockholders and creditors, which might be enforced by, through or for the benefit of said Respondent, or the receivership estate, and all muniments of title thereof and evidences of ownership thereof, save and except only the property described in and constituting Parcels 1 to 24, both inclusive. Upset price: $30,000.00, plus an amount equal to all money, including cash on deposit in banks, included in said Parcel at the time the same is offered for sale by the Receiver, which amount shall be announced by him at that time.

PARCEL 26
All the assets and property described in and constituting Parcels 1 to 25, both inclusive. Upset price: an amount equal to the aggregate upset prices of Parcels 1 to 25, both inclusive, as above set forth or defined. The amount of such upset price, computed as aforesaid, shall be announced by the Receiver at the commencement of the sale.

As more fully provided in the Decree of Sale:

1. The Receiver or his solicitors may adjourn said sale from time to time by oral announcement and may proceed with the sale at any adjourned date without further notice.

2. Said assets and property shall be offered for sale and sold as the same shall exist at the time of transfer of title to the purchaser or purchasers after confirmation of sale. The Receiver shall make an announcement at the sale of any changes in the assets and property which have occurred subsequent to the date of the Decree of Sale which he deems substantial. The description of the assets and property in this notice and any additional information relative to said assets and property and any statements or announcements made by the Receiver or his solicitors shall be advisory only and shall not with respect to any matter or thing be construed as a representation or warranty or constitute a ground for any claim by any bidder or for rescission of any sale.

3. The Receiver will not receive any bid for any of the parcels set forth above (or portion of Parcel 16 or Parcel 17) from anyone who shall not, at or before 10 o'clock in the forenoon of the day of sale, have deposited with the Receiver or his solicitors, Marvel, Morford, Ward & Logan at their office, Delaware Trust Building, Wilmington, Delaware, as a pledge that he will make good his bid in case of its acceptance, an amount in cash or by certified check acceptable to the Receiver or his solicitors equal to not less than 10% of the amount of the respective upset prices set forth above in respect of said parcels (or portion of Parcel 16 or Parcel 17), or a certificate of a national bank or trust company acceptable to the Receiver or his solicitors that it holds subject to the order of the Receiver Ten-Year 6% Convertible Gold Debentures of, or allowed claims against, General Theatres Equipment, Inc., aggregating not less than 50% of such respective upset prices.

4. At the request of any qualified bidder, the Receiver will offer for sale any portion or portions (of not less than 2,000 shares each) of Parcels 16 and 17, respectively, and any combination of two or more of Parcels 1 to 25, both inclusive.

5. Any party to said cause or any creditor, stockholder, holder of Voting Trust Certificates for stock, or director, of said Respondent, may be a purchaser at the sale. Such portion of the purchase price as is required to be paid in cash may be paid, subject to the approval of said Court, by the assumption of liabilities and obligations of the Receiver, expenses of administration and allowances in said cause and such portion of the purchase price as is not required to be paid in cash may be paid in whole or in part by turning over to the Receiver Debentures of or other allowed claims against said Respondent for credit thereon of such sum as would be paid in cash thereon out of the proceeds of sale if the whole amount of the purchase price had been paid in cash.

6. Any purchaser may assign his bid subject to the approval of said Court and upon such approval shall be relieved from liability under his bid and the Decree of Sale, upon his assignee assuming such liability.

The further terms and conditions of sale, manner of bidding, and other relevant matters are set forth in the Decree of Sale, copies of which together with additional information may be obtained at the office of the solicitors for the Receiver, Marvel, Morford, Ward & Logan, Delaware Trust Building, Wilmington, Delaware.

The Receiver will make a report of the sale in the Courtroom of the Court of Chancery of the State of Delaware in and for New Castle County, in the County Courthouse at Wilmington, Delaware, on May 20th, 1936, at 10:30 o'clock in the forenoon, or in case of an adjournment of the sale, at the same hour and place on the first Wednesday which occurs more than two days after such adjourned sale, at which time the above entitled cause is set down generally for hearing, which may be adjourned from time to time by said Court, and at which said Court will hear objections to and arguments in support of said report, will take such action with respect to bids then reported by the Receiver, the confirmation of the sale of said assets and property, or any part thereof, as to said Court may seem proper and will hear and determine all further matters relating to the consummation of the sale, the determination of and payment or provision for liabilities and obligations of the Receiver, the distribution of proceeds of sale, the respective rights and priorities of all parties claiming to be entitled to participate in such distribution and the termination of the receivership and discharge of the Receiver. At said hearing said Court will also hear and determine all matters and things relating to the Plan and Agreement of Reorganization above referred to, the consummation thereof and action taken or to be taken by or on behalf of the Reorganization Committee thereunder, which by the terms of said Plan and Agreement of Reorganization are subject to the supervision and approval of said Court or which may be presented to said Court for its approval. No further notice of such hearing need be given except by announcement at the sale; provided, however, that said Court will not at said hearing or any adjournment thereof take any action upon any account by the Receiver or upon any application for any fees or compensation, except upon such additional notice as is required by the rules of said Court or as said Court may direct.
Dated, May 1st, 1936.
DANIEL O. HASTINGS,
Receiver of General Theatres Equipment, Inc.

STOCKHOLDERS MEETING.
THE ANNUAL MEETING OF THE STOCKHOLDERS OF CHICAGO AND EASTERN ILLINOIS RAILWAY COMPANY for the election of Directors will be held at the office of the Company, 332 South Michigan Avenue, Chicago, Illinois, on Wednesday, the third day of June, 1936, at 11:15 o'clock A. M. [Eastern Standard Time].
G. A. BURGET,
Secretary.

STOCKS AND BONDS.

LOANS ON STOCKS-BONDS
OR COLLATERAL; MONEY CORPORATION,
100 N. LA SALLE-ST. FRA. 9400.

WE BUY REAL ESTATE BONDS, ASSESSment bonds, mortgages. STERN, WEISSBURG & CO., 134 N. La Salle. Ran. 1187.

CASH FOR REAL ESTATE BONDS, MTGS., stocks, tax warrants. Continental Discount Corp., 68 W. Washington-st. Randolph 2721.

BUSINESS OPPORTUNITIES.

Businesses For Sale.

AUTO REPAIR SHOP—WELL ESTAB., fully equipt., $1,200, $500 cash will handle. Address Y H 56, Tribune.

AUTO PARTS—WRECKING LOC. IN AUTO center; cash or terms; must be sold at once. Address Y E 410, Tribune.

AUTO REPAIR SHOP—GOING BUS.; GOOD location; any reas. offer. 1134 S. Paulina.

BAKERY-FOOD SHOP—EST. 23 YRS. PRES. owner 13 yrs.; mod. eqpmt.; rent $45, lease 5 yrs.; steam heat; large stock. Must be sold account sickness. 2445 W. North-av.

BARBECUE AND LUNCH STAND ON MAIN highway; $30-$35 daily; low rent; long estab.; barg., terms. 8357 S. Chicago-av.

BAR-B-Q STAND—LONG EST., EXCEL. LOC. Money maker. Must sell. Palisade 7771.

BARBER SHOP—3 CHAIRS; COMPLETE; white marble; $200. 753 N. Clark-st.

BARBER AND BEAUTY SHOP—ALSO FIXtures; new, used. PAIDAR, 1120 N. Wells.

BEAUTY PARLOR—FOR SALE—SUPPLIES, equipment; cash; easy terms; catalog sent. GIBBS & CO., 21 S. WABASH-AV.

BEAUTY PARLOR—ATTR. LOOP LOCAtion; will lease $68 per mo.; supplies, equipmt.; catalog sent. Call owner. Lon. 8558.

BEAUTY SHOP—4 BOOTHS, 3 OPERATORS; good bus.; steady clientele; well estab. Ardmore 3734 between 12 and 6 p. m.

BEAUTY SHOP—2 BOOTHS, COMPL., $275. Cash. Terms. General, 2119 S. Crawford.

BEAUTY SHOP—WELL ESTAB., MODERN equipment, reas. rent. 809 N. Western-av.

BEAUTY SHOP—NR. LOOP, HIGH PRICES. rt. $40. Sac., ill. Address Y G 477, Tribune.

BEAUTY SHOP—DOING GD. BUS. PARTners disagree; reas. 3553 N. Western-av.

CAFE-TAVERN—EST. 3 YRS., WELL equipped; doing wonderful bus., exc. location; no side; 3 partners disagree. 5 yr. lease; low rent. Address Y 481, Tribune.

— — CANDY, CIGARETS, ICE CREAM — — Toys, Magazines. Corner store. Wonderful opportunity. 3424 IRVING PARK-BLVD.

CANDY, CIGARETTES, TOYS, NOTIONS, Ice Cream Fountain Service—Estab. 40 years; dandy location. 3336 N. Halsted.

CANDY, ICE CRM., TOBACCO, MAG., SCHL. supp.; 4 r., bath.; rt. $30; opp. lrg. schl.; sac. acc. sick. 3226 N. Sacramento. Jun. 3655.

CANDY STORE—CIGARETTES, NOTIONS, magazines, for cash. 4128 Milwaukee-av.

CIGAR, CIG., CANDY, ICE CREAM FOUNT., mag. stationery; invoice $1,500; own. sick $750. ½ cash; liv. rms. 3326 N. Clark.

CLEANING AND TAILORING SHOP—EXcellent opportunity for good ladies' tailor. Must leave city. 5310 W. Harrison.

CLEANING AND TAILORING SHOP—4 LIV. rooms in rear; low rent; bargain for cash. Address Y G 208, Tribune.

COAL YARD—EST. BUS.; FULLY EQPD., trucks, etc. 2919 St. Charles-rd., Bellwood.

DAIRY STR.—EST. 3½ YRS., DOING OVER 16 cases daily. N. side. Alb. 8768.

DIARY—ICE CREAM, COLD DRINKS, SELL acct. illness. Reas. inv. 415½ S. Crawford.

DELIVERY ROUTE—GROWING, N. SIDE. Ample wk. for 1 truck driver and hlpr. $600 incl. bus. and lg. equity in lt. truck, pract. new. For details as to income, expenses, etc. Address X Y 255, Tribune.

DELIC.—SURROUNDED WITH 1,000 APTS.; good bus.; elec. fixt.; stm. table; worth $2,500; sac. $950; arrange tms. 2441 N. Clark.

DELICATESSEN—IN LARGE APT. BLDG.; liv. rms.; cheap rent. Money maker. Barg. for cash. Address X Y 254, Tribune.

DELICATESSEN — LONG ESTAB., GOOD business, no comp., low rent; sac. for quick sale; act quick. 1854 E. 75th-st.

DEL. GROC.-CANDY—COR.; GOOD LOC.; BIG stock; rt. $20; liv. rms.; good bus.; $1,250, ½ cash. 3358 N. Osgood, 1 blk. west Clark.

DELIC.-FOOD SHOP—FINE LOC.; CHEAP rent; clean stk.; liv. qtrs.; bars.; terms. 1349 Cornelia, 3500 N.

DELICATESSEN—CORNER LOC., ESTAB. 2; liv. rms. and bath. Stm. ht. 2201 Foster.

DELIC.—FULLY EQUIP. 5240 LAKE PARK-av.; low rent. For inform., State 3488.

DRUG STORE—GOOD LEASE; TRANSFER corner; $3,100 mo. Will stand investigation. Owner sick. Address X S 472, Tribune.

FOOD SHOP—CORNER; OVER $2,000 MO. well stocked; mod. fixt.; no comp. $3,500 cash; trial given. 3656 N. Marshfield.

FOOD SHOP—GOOD LOC. LIV. QTS.; RT. $35; ht.; $475 cash. 1923 Irving Pk.-blvd.

FURNITURE FINISHING AND UPHOLstering business—Well estab.; $36,000 annually; north side. Opportunity for party understanding business. Will stand investigation. Address Y E 340, Tribune.

GAS STA. — NEAR WEST SIDE TRUCK terminal; pumped 140,000 gals. Shell in 1935. Big oil sales and access., 2 encl. pits and rep. shop. Clears $250 mo. now. Can be improved. Low rt. 5 yr. lease. Pr. $2,000. Trial. T. E. Dunn, Rm. 600, 201 N. Wells.

GAS STATION—50 FT. LOT, DOES 9,000 gallons monthly. Sell land, bldg., and business for $12,500. Terms. LLOYD REALTY CO., 139 N. Clark-st. Central 8311.

GAS STATION—MILWAUKEE-AV.; 8,000 gal. mo.; repair, grease, etc.; pr. $2,000.
LANG & CLARK, INC.,
10 N. CLARK, SUITE 406. CENT. 5115.

GAS STATION, SUPER SERV. COST OVER $40,000; sac. $14,500. Make offer; trade for 2 flat. Owner 2d fl., 2339 Milwaukee.

GROC.-DELIC.—DOING TREMENDOUS BUSiness; must sell acct. health; will stand closest invest.; be sure you see any or all bus. people in this neighbhd. to find out what this store is actually doing. Act quick. 3904 W. Chicago-av.

GROCERY-DELIC. AND VEGETABLES—EST. 13 yrs.; gd. loc.; leav. city; reas. Ave. 3681.

GROC.-DELI.—EST. 5 YRS., GOOD BUS. Unusual bargain. Owner ill. 701 Willow.

GROCERY—MARKET
COR. LOC.; RT. $30. 4159 FULLERTON.

GROCERY-MARKET — WELL EST.; WILL sacrif.; rent very reas. 2900 N. Laramie.

GROC. AND MEAT MARKET—ESTAB. SAC. $700 cash; terms. 536 N. Parkside.

HAND LAUNDRY—REASONABLE. RAVEN Hand Laun., 4403 N. Lincoln-st. Sun. 2419.

HARDWARE, PAINTS AND TIN SHOP— Will separate if desired. Gd. bus. Kil. 3525.

HOTEL, 22 ROOMS, STRICTLY MODERN. County seat, home of the smelt run. A real spot. Open year round. Property, fixtures, $30,000. May consider part in exchange. Reason for selling, poor health. H. D. Snyder, Prop. Sells Hotel, Beulah, Wis.

HOTELS, RMG. HSES.; TO SELL OR LSE. De Woskin Co., 105 W. Madison. Sta. 9891.

ICE CREAM PARLOR—CANDY, NOTIONS; cheap. Reason, health. Terms. State 0340.

ICE CREAM, CANDY SHOP — A1; SAC. Excel. theater neighb'd. 1133 Bryn Mawr.

LUNCH RM.—REAS.; FULLY EQUIP. WITH liv. rms. Pull. 5654 or Oak. 6233.

LUNCH ROOM—$125 CASH; GOOD LOCAtion. Dorchester 6573.

MACHINE SHOP—WELL EQUIPPED; ELECtric, acetylene welding and metallizing plants, located in an eastern city of over 500,000 population. Excellent opportunity for a financially responsible party or group to secure an old established and profitable business. No triflers. Address F L 19, Tribune.

MILLINERY SHOP—GD. LOC., OPP. THEAter; sac., quick sale. 6336 S. Western.

MILLINERY STORE—SACR., QUICK SALE. Byrd Theater Bldg., 4740 W. Madison.

NEWSPAPER—FAST GROWING WEEKLY; grossing $15,000 annually, or consider partner. Address Y D 242, Tribune.

RESTAURANT—MARION-LAKE DISTRICT, Oak Park; fully equipped; sickness compels sale; cash or terms; reasonable. Call at 935 South Boulevard, Oak Park.

RESTAU.—SEATS 40, OPP. LG. CAR BARN 3,000 empl. Exc. bus. Beau. equip. Sacr. acct. ill. Sm. dn. paymt. 7654 Vincennes.

RESTAURANT—LOW RENT. PART. DISagree; no reas. offer refd. 2409 Milwaukee.

RESTAURANT—UP TO DATE IN EVERY respect. $500 cash. Other bus. Pros. 0384.

ROOMING HOUSE—S. W., 16 RMS., FULLY equipped, in mfg. dist. Pr. $2,000.
LANG & CLARK, INC.,
10 N. CLARK, SUITE 406. CENT. 5115.

RMG. HSE.—36 WELL FURN. RMS. RT. $125; all apts. net $250 mo. Pr. $1,200. Steinbock & Alexander, 160 N. La Salle.

ROOM. HSE.—16 RMS.; ALL RENTED; NR. Union depot; $750 cash. Dearborn. 2261.

ROOMING HSE.—12 RMS.; WILL FURN.; $650; best trans.; nr. pk. 346 Center-st.

RMG. HSE.—35 R. S. KITS., ELEG. FURN.; rt. $125. Pr. $2,700. Capps Co. Sup. 6160.

SAFETY DEPOSIT CO.; GOING BUSINESS. Phone Hyde Park 8900. Mr. Dudley.

SCHOOL SUPPLY STORE—OPP. SCHOOL. Rent $15. Pr. $385. 1716 N. California.

TAVERN-CAFE—BEST SOUTH SIDE DIStrict; beautiful, modern fixtures; estab. 4 years; must sacrifice at once. Lloyd's, 139 N. Clark. Central 8311.

TAVERN—EST. 14 YRS.; COR. LOC.; NEW mod. fixt., lge. stock. Partners disagree. Price, $1,500. 2458 W. North-av.

TAVERN AND BLDG., OR TAVERN ONLY, $2,500. 6018 W. North-av. Merr. 3717.

TAVERN—MUST BE SOLD; LEAVING city. 351 N. Clark-st. Delaware 0689.

TAVERN—N. W. SIDE, EST. 3 YRS.; SELL cheap for cash. No dealers. Kil. 1394.

$3,000 CASH WILL BUY A PLATING SHOP. Located in Lincoln, Neb. Equipped to do silver, nickel, copper, brass, cold chrome, and tin plating. Everything in A1 condition. Shop will invoice for $2,000. Have 82 regular customers. Rent $25 per mo. No competition. Reason for selling, have interest in Washington, D. C., that requires my attention. Martin Plating Wks., 416 S. 11th-st., Lincoln, Neb.

— — — — SALE OR LEASE — — — —
60 rooms, hotel, restaurant and tap room. Capacity 250 persons. Wonderful opportunity for live wire. Gross income $5,000 mo. Best location in town, 40,000 popul. 35 miles west of Chicago. This business has been operated for over 30 years. Changed hands but once. Address D 78, Tribune.

FINE CORNER DRUG STOCK AND HARDwood fixtures; landlord demands premises. Must sacrifice quick; great snap; $500. Fred Sever, Cedar Rapids, Ia.

Partnerships and Investments.

A More Attractive Loan!
Many investors are looking for the kind of a loan that will return, from inception, a monthly accrual. Our plan, now operating successfully for others, gives you this advantage plus full security and more than ordinary profit possibilities. Statements rendered monthly by nationally known accountants. A strictly business proposition available only to a limited number of investors who desire to place $5,000 to $10,000 where it will become immediately active and operate under proper control. This is positively not a broker's advertisement. Principals are Chicago men with whom you deal direct. Fullest co-operation for complete study and investigation of plan will be offered every sincere prospective investor with not less than $5,000 available.
Address B N 159, Tribune.

OPPORTUNITY FOR GOOD CHAIN STORE men to join national vending organization. Small investment for share in profits. Call Del. 8693, 10-4 week days.

Distributors.

MANUFACTURER—DESIRES EXCLUSIVE distributor Chicago, surrounding counties, financiably able carry to small stock. Fast selling well advertised product. Smackers, Inc., 101 Park-av., New York City.

MAN—TO HANDLE ENTIRE U. S. WITH proven line sold to retail merchants and national advertisers. Must be capable of managing sales organization, maintain office and carry small stock. See Mr. Johnson, 4th flr. 655 S. Well-st.

$171—$3,420 AV. WKLY. PROFIT; EXP. unnec.; not venders; $363—$7,263 returnable depos. 407 Southmoor hotel, Hammond.

Concessions, Locations, and Leases.

RESTAURANT CONC.—PAYING PROP. FOR information 6758 S. Halsted-st.

WANT TO RENT EQUIPPED SMALL MAchine shop; pt. tm. Address D 362, Tribune.

Business Equipment.

1 NEW 4 FT. STEAM TABLE—4 NEW chrome leather seat bar stools, 1 Toledo scales. Call Ecker, Mohawk 3102. 2738 Pine Grove-av.

RED HOT-HAMBURGER BUNGALOW VEND. carts, on whls., with kerosene burners, fry. equip., etc. 2856 Broadway, garage.

24 HTR. REALISTIC PERM. WAVE MACH. 84 rods. Barg. Condos, 1215 E. 63rd.

PERMANENT WAVING MACHINE—FREDeric combination; gd. cond. Wen. 8387.

Wanted.

WILL PAY CASH FOR STORES OR STOCKS OF MERCHANDISE. L. GOODMAN, 672 W. ROOSEVELT. CANAL 8626.

DECORATOR—WISHES TO INVEST. SERV. optional, with architect having artistic ability. Address D 271, Tribune.

WILL FINANCE GOOD SPECIALTY FOR mail order. Address Y H 405, Tribune.

EXPD LADY WANTS TO BUY ½ INTERest Sm. Cafe. Call Nor. 2852 after 7 p. m.

WANTED—VENDING MACHINES, BALL-gum, peanut and candy, etc. Seeley 4725.

HORSES, HARNESS, AND WAGONS.

STYLISH 5 GAITED CHESTNUT GELDING. Perfect gaits; priv. $300. Div. 1794.

HOME FURNISHINGS.

[See Also Household Appliances.]

Furniture and Dept. Stores.

2 SHOWROOMS
Now Open to Public
May Market Samples
DIRECT FROM
GRAND RAPIDS FACTORY
AND FURNITURE MART.
AT LESS THAN MFR.'S COSTS.
OPEN EVENINGS.

NOTE PRICES.	DEALERS INVITED.
2 pc. Living Room Sets	$17 to $85
2 pc. Modern Living Room Sets	29 to 79
Odd Sofas and Love Seats	19 to 49
Pull-Up Chairs, all styles	5 to 10
Beautiful Lounge Chairs	8 to 19
3 pc. Period Bedroom Sets	18 to 75
3 pc. Modern Bedroom Sets	37 to 85
7 pc. Modern Dining Room Sets	35
7-8-9 pc. Dining Room Sets	25 to 90
5 pc. Dinette Sets, special	5 to 22
Twin Studio Couches	8 to 24
Desks and Secretaries	8 to 20
Wood Beds, Twin and Full Size	4 to 9
Springs...$3 to $10; Mattresses	6 to 20
Odd Dressers, Chests, Vanities, Buffets, Chinas, Dining Tables	5 to 19
Elec. Refr., Wash. Mach. Samples Sacrificed.	
9x12 Solid Tone Rugs, all colors	$16.75
Carpets and Rugs at Contract Prices.	

201 E. Ohio
1 blk. east of Michigan-av. at 600 North.
SECOND FLOOR. DEL. 9020.
4750 Washington
AT CICERO-AV. COL. 9609.

471 EAST OHIO-ST.
Cor. Lake Shore-dr. and the Lake.
Chicago-av.-Navy Pier Car to Our Door.
OPEN EVENINGS TILL 9 O'CLOCK.
Furniture Mart Samples
Offered to the Public

2 Piece Living Rm. Sets, Sofas	$29 to $89
3 Piece Bedroom Sets	22 to 89
7-8-9 Piece Dining Rm. Sets	39 to 99
5 Piece Dinette Sets	9 to 29
Luxurious Lounging Chairs	9 to 29
Occasional Chairs	3 to 12
Secretary and Kneehole Desks	9 to 39
Better Grade Twin Studio Couches	12 to 29
Odd Bed Springs or Mattresses	5 to 12
End, Occasional, Coffee Tables	3 to 9
9x12 Rugs, Moderns, Pers., Orien. patterns, Brdlm. & Twist Frieze	8.90 to 49

HUDGIN. TERMS ARRANGED. DEL. 5824.

Furniture Mart Samples.
RUGS. ½ PRICE RUGS.
Parlor Sets...$29-$69 | Bedrm. Sets...$29-$69
Dining Sets...$29-$89 | Dinette Sets...$10-$29
Terms. 4453 MADISON. Open Eves.

— — NEW FURNITURE FOR OLD — —
A liberal allowance for your old furniture on new furniture mart samples.
1219 S. MICHIGAN. Open Eves., Sun.

3 AND 4 RM. OUTFITS—$50 UP; $1 DN. A. B. C. Storage, 2525 Madison. Open eves.

Central.

950 YDS. CARPET NEW, 800 YDS. LINOL. Home, store, office, stair; cheap. Dre. 4676.

South Side.

7090 COTTAGE GROVE.
[COR. 71ST AND SO. CHICAGO-AV.]
$50,000 STOCK.
HIGH GRADE, NEW AND RECOND.
FACT'Y AND WAREHSE. SAMPLES ½ OFF.
Modern style Parlor, Bedroom.
Dining Room sets, values to $150....$32.50
4 rooms, beau. furn. and rugs, comp.
$139, worth $500; 9x12 rugs..........$10 up
OPEN EVES. TILL 10. EASIEST TERMS.

DUNN BROS. WAREHOUSE
7 pc. dining rm. sets, used....$19.50 and up
2 pc. parlor sets, used...............$15.00
2 pc. bedrm. sets, used..........$29 and up
Many other bargains in new and used furn.
OPEN EVENINGS AND SUNDAYS.
6714 COTTAGE GROVE-AV.

WAREHOUSE SALE.
Parlor, bedroom, and dining room sets..$29
9x12 American Oriental rugs.............$15
NELSON BROS.,
6910 COTTAGE GROVE-AV.

BIG RUG SALE.
1,000 new and used 6x9, 8x10, 9x12, $10 up; brdlms., 9x12, 12x15, 12x18, 12x21, $25 up; imported 9x12 Chinese, beau. luster; cptg., 75c yd. up. Klever Shampay Karpet Kleaners, 4633 Cottage Grove. Open eves.

For Unpaid Storage Charges.
4 ROOMS COMPLETE, $99.
ONLY $10 DOWN, BALANCE TO SUIT.
ALLIED STG. WAREHOUSE, 4312 Cottage.

. . . . $650 4 RM. OUTFIT, $169. . . .
$15 DOWN 18 MONTHS TO PAY.
Parlor, Bedroom and Dining Room Sets..$29
9x12 American, Oriental Rugs............$15
GOODMAN'S, 6821 S. Halsted. Open eves.

8 PC. DINING SET, $49; PAR. SET, $30; twin beds, comp., single or pairs, $10 ea.; beau. 8 pc. dinette set, $65; orig. cost $200. Schwartz Storage, 7012 Stony Island-av.

LINOLEUM LAID FREE!
Variety of battleship and inlaids, 95c sq. yd. Felt base, 29c sq. yd. Sample carpets. 9x12 rugs, $8. 2940 Wentworth. Victory 2894.

650 Yds. Hotel Carpet, 75c Yd.
Cleaned, good cond., unclaimed rugs; all sizes and colors. Grove Rug, 6738 Cottage.

BARG.—IMPORT.-DOM. RUGS, $15-$20-$25. Parlor, bedrm., din. sets, $29-$30; terms; 3 rooms fur., $125; 4 rms., de luxe, $175. Rapp Storage and Furn., 5746 S. Ashland.

BEDRM. SETS, $23; 300 RUGS, $8 UP. Parlor, Dining Room Sets, $19 up. Terms. NORMAL FURN., 6121 S. Halsted. Op. Eves.

ELEGANT FURN. OF 4 RM. APT. MUST sacrifice. Parlor, dinrm., bedrm., rugs, lamps, mirrors, etc.; for appt. call Sag. 0187.

SAC. MY BEAUT. PARL., DIN., 2 BEDRM. sets, rugs, chrs., odd pcs.; will sep. 5 rm. HM. FUR. SALE at 6068 Stony Isl. Mid. 5838.

PARL., BEDRM., DIN. RM. SETS, $25-$39. 3½ RMS. NEW FURN., incl. RUGS, $129. TERMS. ALLIED. 6212 COTTAGE Op. Eves.

STORAGE FURN.—4 ROOMS, $79; EASY TERMS. OPEN EVES. 7315 COTTAGE.

MUST SELL 2 GEN. IMP. RUGS, 1 RM. size, val. $150, both $30. 7663 So. Chicago.

3-4 RMS.—NEW. FURN., $115-$165; TMS. ATLAS. OPEN EVES. 6140 COTTAGE.

JOYCE BROS.—REG. $18 VAL. PULL-UP Chairs, low as $3.95. 5711 S. Halsted.

PRI. PTY. SELLING FURNITURE, LAMPS, oil ptgs., Persian Rugs. Plaza 3046.

Southwest Side.

LIV. RM., DIN. RM., BDRM., DESK, RADIO. Leav. city. 6353 S. Kedzie, 2d. Rep. 1563.

North Side.

$400 4 ROOM OUTFIT, $149
We have in our warehouse four rooms of high grade furniture consisting of living room, bedroom, dining room and breakfast suites, lamps, tables, radio, etc.; originally sold for $400, will sell for balance due, $149. Will separate. Wallen-Fine Furniture Co., 3300 N. Clark-st. Bit. 2339.

RUGS—RUGS—RUGS
Slightly Soiled—In Storage—Sacrifice.
Wiltons, Am. Orientals, Axminsters, and Gen. Imported Rugs, $10-$15-$25. Beaut. Modern Parlor, Bedrm. and Din. Sets, $29-$39. Odd chairs, Lamps, Tables, etc. EASY TERMS.
GEO. EDLER STORAGE.
5820 N. Clark. Eves. to 10 p.m., Sun. 5 p.m.

TALK ABOUT VALUES! WE HAVE THEM! Hi. Gr. 9x12 Rugs, reduced to $15! Orient Throw Rugs, $3. Other large Rugs, $8 to $25. Beautiful Parlor, Bedrm. Din. Sets, $35 up. Twin Studio Couches, $15. Tables, Chairs, $3.
3531 N. CLARK-ST.
Open every evening and Sun. during sale.

IN SCHAULER'S STORAGE.
Repossessed used Chinese rugs. Cash. Tms. Impt. Oriental pat. American rugs, $10-$25. $500 complete 4 rm. hi. grade furn., $149. 4642 N. Western. Open daily to 9. Sun., 5.

—MAY WAREHOUSE CLEARANCE SALE— RUGS, all sizes, colors, makes..$3 to $20 Odd Dressers, Beds, Springs, Chests...$4 up Hi. Gr. Bedrm., Parlor, Dining Sets...$25 up
2735 LINCOLN-AV.
Open evenings to 9 p. m., Sun. 11 to 5.

KANE STORAGE WHSE.
Parlor, dining rm., bedrm. suites.....$19.00
Wilton, Amer., Axmin., Orientals....$10-$25
2034 LINCOLN-AV. OPEN EVES. SUN.

USED RUGS TO BE SOLD TODAY—ORIental 9x12, $35; 8x10, $25; 4x7, $10; Wilton, 9x12, A1 cond., $18; 11x3 Wilton, cheap. Gordon, 4826 Sheridan tonight to 9.

MUST SAC. THIS WEEK BEAU. PARLOR set, din. r., 2 bdrms. sets, tw. bedrm. sets, rugs, stu. couch, chairs, lamps, tables, drapes. 6 rooms. Home Furn. Sales at 434 Diversey.

MUST SAC. BEAU. FURN. OF LARGE home, liv., din. rm., bedrm. set, twin bedrm. set, rugs, studio couch, lamps, drapes, tbls. Home furn. sale starts 10 a.m. 6356 Kenmore.

DAVID STORAGE, 3238 LAWRENCE-AV. 9x12 rugs, $15; living room suites, $27; din. rm. sets, $23; bedrm. sets, $25. Terms. OPEN TUES., THURS. AND SAT. EVES.

9 PIECE WALNUT DINING RM. SET, LIVing rm., bedrm. set, twin beds, Ornt., domest. rugs, lamp, tbls., radio, etc. Ard. 3506.

PARL., BEDRM., DIN. RM. SETS, $29-$39; 9x12 rugs, $10-$20-$25. Nelson Bros. 6310 Broadway. Open evenings. Sundays.

VERY BEAU. CHINESE RUG, 10X14, ALSO Glider. 2915 Pine Grove, Apt. 1 S.

— STORAGE FURNITURE AND RUGS — REMER STORAGE, 5822 N. WESTERN-AV.

Northwest Side.

BAER STGE. WHSE., 1927 MILWAUKEE. Parl., din., bdrm. sets $28; 9x12 rugs $11; studio couches, stoves, springs, matts. Tms. Evenings 10; Sunday 4. 1927 Milwaukee-av.

BRAND NEW FOUR POSTER JENNY LIND; also Moderne Beds, $4.75; Coil Sprgs., Mattresses, $4; Twin Innersprg. Studio Couches, $15. Chicago Bedding Co., 3327 Milwaukee.

TWIN SIMMONS BEDS AND SPRINGS, chifforobe, vanity; reas. 4637 N. Kedzie.

West Side.

MUST SACRIFICE MY BEAU. 9X12 CHInese rug, etc., immed. 1339 S. Avers, 3d.

HOME FURNISHINGS.

West Side.

IN TUFT'S WAREHOUSE.
$25,000 FURNITURE MART SAMPLES.
Parlor, dining, bedroom sets, $29-$39; imp. Am. orien. rugs, $15-$25. Cash or terms. ALLEN FURN. Op. eves. 9; Sun., 5 p. m.
4444 W. MADISON.

BUY DIRECT AND SAVE.
$60 PARLOR SETS NOW..................$29
3 PC. WALNUT BEDROOM SETS.........$32
7-8-9 PC. DINING ROOM SETS..........$35
9X12 WILTON VELVET RUGS..............$16
5 PC. OAK BREAKFAST SETS.............$13
Open eves., 10; Sun., 5 p. m.; E Z terms.
4535 WASHINGTON-BLVD.

3¼ ROOMS, COMPLETE, $129.50
Nothing down, $2 per week. Sample Furniture Outlet, 2944 Madison. Open eves.

4 RMS. NEW FURN., $79, INCL. RUGS, lamps, etc. Terms. 2949 Madison. Open eves.

SAMP. RUGS—AMER., ORIEN. PAT., $8.50, $12.50, $18.50. Carr Bros., 4420 W. Madison.

HOME FURNISHINGS WANTED.

FAIRFAX 2835
BEFORE YOU SELL,
PHONE McLAUGHLIN.
WE PAY MORE FOR USED FURNITURE, RUGS, ETC. ENTIRE CITY SOLICITED.

Kedzie 1300
We pay more cash than any dealer for furniture, rugs, sewing machines, grand pianos, etc. Call us. Odd pieces or entire flat.

LAWNDALE 0828
HIGHEST CASH PRICES PAID FOR Your furniture, rugs, grand piano, etc. WE CALL ANYWHERE OR ANY TIME.

DREXEL 6006
WE WILL PAY HIGHEST PRICES FOR GOOD USED FURN. AND RUGS. WILL CALL ANY TIME—ANYWHERE.

PHONE ROCKWELL 6900.
BEST CASH PRICES FOR FURNITURE, RUGS, SEWING MACHINES, AND GRAND PIANOS.

LAKE VIEW 1071.
NORTH SIDERS, PHONE US.
Just starting business; highest cash paid for several pieces or entire flats. Call day or night.

CALL LAWNDALE 4300.
We pay more cash than anybody for your furn., rugs, baby grands, etc. Day, nite serv.

CALL KEDZIE 2228 FIRST.
We pay highest prices for used parlor, bedroom, dining room, sewing mach., rugs, etc.

KEDZIE 3008 PAYS HIGHEST CASH PRICES FOR USED FURNITURE, RUGS, ETC. WE CALL ANYWHERE ANY TIME.

CRAWFORD 4808
We pay more cash for used furniture, rugs, sewing machines, etc. We call anywhere.

DIVERSEY 0044 — WE WANT AT ONCE furniture and rugs. Highest cash paid.

PARTY NEEDS FURNITURE, RUGS, GRAND piano, linens, paintings, dishes. LON. 4110.

HYDE PARK 3197. MR. OLSON.
Best cash prices for furniture, rugs, etc.

CALL LAWNDALE 0409 FOR FULL VALUE furniture, rugs, sewing machines, etc.

— — — — LONGBEACH 7257 — — — —
We need good furn., rugs, grand piano.

SUNNYSIDE, 2070 — WANTED AT ONCE, used furn. and rugs. Highest prices paid.

— — SOUTH SIDERS CALL ENG. 0410 — — Will pay highest prices for used furn., rugs.

LEAVING CITY—MUST SELL AT ONCE my 4 rms. furniture. Lake View 2298.

— NEED FURN., RUGS FOR CASH. — What have you? Call ENGLWD. 8558.

FURN. WTD.—AT ONCE, 3-5 RMS. COMP. spot cash, pay more than dealer. Ken. 1158.

HOUSEHOLD APPLIANCES.

Electric Refrigerators.

ELECTROLUX—5 CU. FT. PORCELAIN Interior, reconditioned like new.....$59.50
Brand new Norge refrigerators, 10 years guarantee. Floor samples reduced.
SERVEL, FRIGIDAIRE, AND COPELAND.
OTHER MAKES $25 AND UP.
LIBERAL TRADE-INS. EASY TERMS.
3023 IRVING PK.-BL. OPEN EVES., SUN.

FRIGIDAIRES AND NORGES
Like new. We also have several slightly used Leonards, Kelvinators, Majestics, Crosleys and Electroluxes which we will sacrifice for immed. sale. Fully guaranteed. Closing out 12 Zerotones at $20.
220 W. HURON-ST. OPEN SUNDAY.

FRIGIDAIRE, CROSLEY, NORGE, GEN. EL. samples, New Gibson, $45; E-Z terms. Reconditioned Frigidaire, Kelvinator, etc., $30.
EDISON WAREHOUSE OUTLET,
766 W. Jackson. Open. eves. E. of Halsted.

BRAND NEW 5 CU. FT. NATIONALLY known refrigerators; name cannot be advertised; original price $139.50; our price $79.95. 601 Washington-blvd. and 9107 Commercial-av. Open evenings.

ELECTROLUX, NEW, $69.50; WESTINGhouse, new, $74.50; Norge demo., $59.50. Terms. Open evenings and Sunday. Sunbeam Appliance Co., 712 W. Jackson.

GUAR. REBUILT REFRIG..............$27.50. Get $15-$50 trade-in on a new FRIGIDAIRE. American Refrigeration Engineers, South Parkway at 23d. Victory 7799.

CLOSING OUT 50 1935 REFRIGERATORS. new 6 ft. refrigerator, $69. Also Kelvinator $39; Frigidaire, $54; Norge $59. Terms. 2751 Milwaukee. Open eves. to 10; Sun., 11-4.

10 NEW REFRIGERATORS, $79; USED General Elec. Refrig., $65; Frigidaire, $50. 6835 S. HALSTED. Eng. 4600. OP. EVES.

MONEY-SAVING GUARANTEED REF., $35 and up; all makes; new or recond. 2538 Lincoln-av.

1935 FLOOR SAMPLES REDUCED—GENERal Electric, $75; North, $65; Crosley, $45; terms. 920 W. 63d-st. Open eves., Sunday.

$135 NEW REFRIG., $79; SOME RECOND. mchs., $35. Open eves. 7741 S. Halsted.

FRIG., $39; KELV., NORGE, GUAR. COPEland, $39, $1 wk. 6403 S. Halsted. Op. eves.

FAMILY SIZE REFRIG., $69.50. FLOOR samples at big savings. 4518 Broadway.

REFRIGERATORS $27.50, GUARANTEED. 502 N. Clark-st. Open Saturday evenings.

$75.00 PAID ON SUPER-FRIGIDAIRE. Will transfer equity. Phone Columbus 7170.

60 USED BOXES—YOUR CHOICE $29.50 up. Come today. 2332 W. Madison.

ELECTROLUX, $59; FRIGIDAIRE, $48; Kelvinator, $38; rec. 920 W. 63d. Open ev.

Stoves.

— — — — GAS RANGES, $22 — — — —
Latest table top; new color comb.; de luxe porcelain finish; values to $69.50.
EDISON WAREHOUSE OUTLET,
766 W. Jackson. Open eves. E. of Halsted.

FLOOR SAMPLES—UNIVERSAL, DETROIT Jewel, Magic Chef, Estate at low prices. Open eves. to 10. Sun. to 2. 4218 Lincoln-av.

Vacuum Cleaners.

ELECTROLUX AND ATTACHMENTS, $15. 812-14 N. WELLS-ST.

BRAND NEW VACUUM CLEANERS, $9.50. 2722 W. DIVISION. BRUNSWICK 1847.

REBUILT HOOVER, $13.50. AIRWAY, $12.50. Electrolux, $15. Longbeach 7247.

SACR. HOOVER VACUUM CLEANER AND attachments, $15, was $77.50. Beverly 7407.

Washing Machines.

THOR WASHER OR IRONER RENTED 50c a week. 3448 W. North-av. Alb. 0140.

WESTINGHOUSE—LIKE NEW, BALANCE due, $39. 920 W. 63d-st. Englewood 5151.

CLOTHING, FURS, ETC.

HELP! HELP!
CLEAN OUT THE WEEDS. 400 UNCALLED FOR AND SLIGHTLY USED
$2.50 — $2.50
SUITS—TOPCOATS
BEAT OUR BARGAINS IF YOU CAN.
PARKWAY TAILORS
405 E. 61ST-ST. OPEN EVENINGS TO 9.
Money Order required on out-of-town orders.

DON'T SELL TILL YOU SEE GORDON FOR best prices for men's clothes, ladies' fur coats. 656 Madison. Mon. 1738; Plaza 1948.

— — — PHONE LAKE VIEW 6820 — — —
Highest cash paid for men's used clothing, shoes, furs. Will call. 4042 Broadway.

NEED MONEY?—CALL FAIR, 0338. BEST prices for men's clothes. City or sub.

MORE CASH FOR USED CLOTHING, FURS. 4545 Sheridan-rd. Edgewater 7630. Will call.

HIGH CASH PAID FOR OLD FUR COATS. International Furs, 190 N. State, R. 908.

MACHINERY AND EQUIPMENT.

WANTED TO BUY
Fairbanks-Morse 150 or 200 horse power Diesel engine complete with connected generator. The Wyodak Chemical Co., Upton, Wyoming.

FOR SALE—1 8 FT. x 32 IN. x 36 IN. heavy duty planer, true, used very little; cost $3,600; will sac. for a fraction of value. Need cash. Call Mr. McGuire, Sup. 8088, or Mr. Dular, Lake View 7846.

LARGE STOCK—A. C. AND D. C. MOTORS, blowers, fans, exhausters, pumps, compressors, gear reducers. Sell and exchange. Lambert, 656 Washington. Monroe 3335.

COMPL. LAUNDRY EQUIP. FOR SMALL hotel or institution; gd. cond.; sell cheap for cash. Crawford 3090. 3500 Douglass-bl.

FOR SALE—1 SLIGHTLY USED PARSONS No. 21 digging machine. $9,000. Philip Gollner, 1838 W. 33d-st. Laf. 9610.

A. C. AND D. C. MOTORS, VENTIL. EQPMT., pumps. Bought, sold, repaired, exchanged. Arthur Wagner Co., 701 W. Washington.

AUCTION SALES.

WILLIAMS, BARKER & SEVERN CO.— Furniture, carpets, general household goods. 229 S. Wabash. General Auctioneers. Telephone Harrison 3777.

USED AUTOMOBILES FOR SALE.

HURRY!
For a Very Limited Time
YOU CAN BUY
A FINE CAR
AT A REAL
BARGAIN PRICE
FROM
STUDEBAKER
SALES CO. OF CHICAGO.
AND PAY
NO FINANCE CHARGE
AND
NO INTEREST!

IMPORTANT!
In order to get out from under the biggest stock of used cars in their history, Studebaker Sales Co. of Chicago is making this sensational offer. For a limited time only—you can purchase any car in their great selection on time payments, and absolutely pay no finance charge or interest. Think of it! All the red tape and the extra expense of financing is disposed of—and you obtain the car of your dreams at the lowest price possible.

REMEMBER!
This is only because the sales of 1936 Studebakers have swamped us with the greatest array of "trade-ins" in our history. We admit we can't handle all these cars. We haven't got the room. And so because Studebaker maintains its own finance department we are able to make the astounding offer of selling cars on time without requiring you to pay a finance charge or interest.

LOOK!
IN ADDITION, ALL CARS HAVE BEEN SENSATIONALLY REDUCED IN PRICE FOR IMMEDIATE CLEARANCE. THESE ARE NOT FICTITIOUS REDUCTIONS, BUT ACTUAL, LEGITIMATE REDUCED PRICES OF FROM 30% TO 70% PER CAR.
$1,000 cars now low as $785
$800 cars now low as $595
$500 cars now low as $295
$350 cars now low as $195
$200 cars now low as $85

CHOOSE
from one of the largest groups of cars in Chicago. There are Fords, Chevs., Plymouths, Buicks, Pontiacs, Oldsmobiles, Dodges, Chryslers, Packards, Studebakers, etc.—in Sedans, Coupes, and sport models—and all offered at prices that astound you.

16 CARS
in fine running condition, very clean throughout, that will give you thousands of miles of carefree transportation—priced each at
$55
ACT QUICKLY!
First come, first served!
5 days' driving trial.
STUDEBAKER
26TH AND MICHIGAN
USED CAR DEPT. STORE.
OPEN EVENINGS. CALUMET 6462.

FORDS—'29-'35. CHEVS.—'30-'34. BARGS. So. Shr. 7365. J. J. Wright. 7701 Stony Isl.

Aub'rn Torpedo Sp'dster
Here is the 100 mile per hour '35 speedster. Super-charged and the classiest, fastest stk. car made.
Cost, $2500; my price, $1200
ALSO '35 SEDAN, $1,570.
CHAS. KREUGER. 1132 DIVERSEY-BLVD.

AUBURN — 1936 DEMONSTRATOR CUST. 4 door sedan; offered at a big discount. Goodrich Motors. 3948 N. Damen.

BUICK 1936 SEDAN
4 door, 5 pass., used de luxe sedan, built-in trunk, safety glass, heater, radio; also 1935 sedan, side mounts, built-in trunk, orig. cost $1,475. Sac. for $595. Your car down. bal. 12-24 months. 90 day guarantee.
State Auto Finance Corp.,
3939 Washington-blvd.

Buick 1934, $695
61 CLUB SEDAN.
Cadillac, 5201 Broadway.

BUICK 1935-91.
4 door de luxe sedan; factory built-in trunk, 6 wheels. Also 1935 sport coupe; fully equipped; today as low as $545. Your car down payment, balance 2 years at 6%. LARRY O'ROURKE. [EST. 22 YRS.] 945 WASHINGTON. [3 min. from Loop.]

BUICK—1933 MODEL 57 4 DR. DE LUXE sedan; [illegible] DODGE-PLYM. DEALER. 2810 MADISON.

Buicks—50 to Choose From. [illegible]

[illegible]

CADILLAC 1936
[illegible]
4701 WASHINGTON-BLVD.

Cadillac 1934, $1,225
TOWN COUPE.
Cadillac, 2258 S. Michigan.

CADILLAC 1936 SEDAN
[illegible]

[illegible]

CHEVROLET—1934 COACH, $375; GOOD condition. 3124 Shields-av.

USED AUTOMOBILES FOR SALE.

CREAM OF THE CROP
at Chicago's Largest Outlet.
WALTON Finance Corp.
ARE NOW OFFERING.
355—RECONDITIONED—355
and REPOSSESSED Cars.
LOWEST PRICES IN HISTORY.
NO DOWN PAYMENT
BEST—LONG—EASY TERMS.
90 Day Written Guarantee.
[illegible]
7 Day Driving Trial.
940 MILWAUKEE-AV.

Another Healy Bargain
'34 CHRYSLER AIRFLOW 6 PASS. SED. Low mileage, terms to suit, for only $695.
HEALY MOTOR SALES,
7601 AND 7738 STONY ISLAND.

CHEVROLET 1935
Master 6 dr. 5 pass. de luxe touring sedan; built-in trunk, high grade uphol., radio, heater, orig. cost $920. Just like brand new. Also 1935 2 dr. de luxe sedan; all dual equip. Priced down to $495. Your car down, bal. 12-24 mos. 90 day guarantee.
USE OUR LOW FINANCE PLAN.
AUTO LOAN CORP.,
4635 Washington-blvd.

1935 CHEVROLETS
PAY $25 A MONTH
MOST COMPLETE STOCK IN CHICAGO.
Master sedan, $545. Coach, $515. Master coupe, $495.
RUBY CHEVROLET, INC.,
7158 STONY ISLAND-AV.
USED CAR DEPT. DOR. 2310.

Chevrolets—Save $50-$75.
Backed by O. K. Tag and Guar.
[illegible]
MID-CITY CHEVROLET,
1147 W. JACKSON. Open Eves.-Sun.

CHEVROLET 1936
4 door, 5 pass. Master 6 de luxe touring; used sedan; built-in trunk, safety glass. Also 1935 sedans, coupes, coaches low as $475. Your car down, bal. 12-24 mos. 90 day guar.
State Auto Finance Corp.,
3939 Washington-blvd.

CHEV. 1934 TOUR. SEDAN.
4 door master 6, built in trunk, white wall tires, spotlight, heater, etc. Also 1934 2 door sedan, $395. Terms.
INDEPENDENT MOTORS,
2700 MADISON-ST.

CHEVROLETS, 1935
Master De Luxe 4 dr. sedans, coaches; 5 to choose from; low as $495; tms. trade. guar. CERTIFIED AUTO SALES.
4647 W. MADISON.

CHEVROLET—1931 ROADSTER; RUMBLE [illegible]
3937 N. Western-av.

CHEVROLET 1933
6 wheel master sedan; good tires, upholstery and mechanical condition. Red Tag O. K. Very special at [illegible] Gambill Chevrolet Co., 2457 S. Michigan.

CHEV. '35 MASTER COACH.
Knee action, dark blue, w. whls.; $165 dn. GLENN E. HOLMES, INC., 30 W. LAKE AT DEARBORN.

CHEV.—'35 SEDAN [illegible] DODGE DLR., 1019 DAVIS-ST., EVANSTON. EVANSTON CARS ARE BETTER CARS.

CHEVROLET—LATEST '35 MASTER COACH; [illegible] DODGE DEALER. 933 WASHINGTON-BLVD.

CHEVROLET—'30 SEDAN; VERY CLEAN; $165. STEELE OLDS. 5484 Milwaukee.

CHRYSLER 1934
AIRFLOW SEDANS.
[illegible] CHRYSLER ILLINOIS CO. Cal. 7460. FACTORY BRANCH. 2230 S. Michigan.

Chrysler Airflow 1935
[illegible]
4618 WASHINGTON-BLVD.

CHRYSLER 1935 AIRFLOW
4 dr. de luxe sed. and latest '34 Airflow 4 dr. de l. sed. [illegible] LARRY O'ROURKE. [EST. 22 YRS.] 945 WASHINGTON. [3 min. from Loop.]

De Soto Airflow 1935
[illegible]
USE OUR LOW FINANCE PLAN.
AUTO LOAN CORP.,
4635 Washington-blvd.

DE SOTO 1935 SEDAN.
Built-in trunk, runs perf. guar. [illegible]
WEST SIDE BUICK SALES,
4666 WASHINGTON-BLVD.

DE SOTOS—1935 AIRFLOW AND AIR-stream sedans. [illegible] Terms and excellent bonus plan.
WENZEL, 1143 DIVERSEY.

DE SOTO DE LUXE '35 SED.
[illegible] DODGE-PLYM. DEALER. 2810 MADISON.

DE SOTO—'35 CUSTOM SED. EXEC'S. CAR. [illegible]

DE SOTO—1935 SEDAN. HEATER EQUIP. [illegible] Whitehall 8004.

DODGE 1934 SEDAN.
[illegible]

DODGE—'35 TOURING SEDAN, FINISHED [illegible] M. J. LANAHAN, INC. 2542-44 S. Michigan. Cal. 7306.

DODGE—'33 P. D. SEDAN, LONG WHEEL [illegible] M. J. LANAHAN, INC. [illegible]

Dodge Sed. '35 7 Pass., $695.
[illegible]

DODGE—'34 2 DOOR SEDAN [illegible] Twerdahl Packard. 2200 Diversey.

The Tribune does not knowingly accept automobile advertising which misrepresents the year of the car. If you wish to confirm the year model of a car advertised in this column, secure the serial number (which determines the year model) and telephone The Tribune, Superior 0100, Local 328, for verification.

USED AUTOMOBILES FOR SALE.

ECONOMY
SAFETY
COMFORT
IN OUR
*R & G CARS
[*Means Renewed, Guaranteed.]

'35 Fords, tour. sed., built-in trk.	$465
'35 Ford 5 pass. sedan, extras	395
'35 Ford de luxe coupe, r. s.	425
'34 Nash 4 door sedan, extras	395
'34 Dodge de luxe sedan, like new	445
'34 Plymouth de luxe sedan and coupe	375
'34 Ford 5 pass. sedan	325
'33 Ford sport coupe, perfect	275
'33 Plymouth 5 pass. sedan	295
'32 Chrysler de l. 4 dr. sedan, s. m.	245
'32 Ford de luxe sedans or coupes	225
'32 Willys de luxe 4 door sedan	145
'31 Buick light 8 4 door sedan	225
'31 Pontiac de l. 4 door sedan	215
'31 Ford sedans and coupes	145
'31 Essex 4 door sedan and coupe	145
'31 Chevrolet de l. sed., coupes	175
'31 Ford coupe, only	145
'30 Lincoln custom sedan	165
'30 Graham de luxe sedan	95
'29 Buick 4 door sedan	55
'29 Ford coupe, rumble seat	55
'29 Chevrolet coupe	55
'29 Nash 4 door sedan	45
'29 Ford town sedan	75
'29 Dodge 4 door sedan	85

Many Others to Choose From.
90 DAY WRITTEN GUARANTEE.
5 DAY MONEY-BACK GUARANTEE.
MERCANTILE MOTORS
AUTHORIZED FORD DEALERS.
3948 Roosevelt-rd.
at Crawford.
4000 W. 22D-ST.
at Crawford-av.

1932S—1935S—55 AUTOMOBILES—FORDS. Chevrolets, Plymouths, Chryslers, Buicks, Dodges, etc. Coupes, Coaches, Sedans. Exceptional Values at this Spring Sale.
10 Day Driving Trial
We trade—and give 24 months to pay. NATIONAL MOTOR CAR CO., 6445 S. Western. Ph. Prospect 0451.

FORD—'29 TUDOR; ESSEX '29 SEDAN; $65 each. Pontiac, late '28 coupe, $55; best buy in town. 4512 Greenview.

Dodge '36 Trunk Sedan
4 door Polychromatic finish, used, mohair upholstering, built-in trunk, dual wipers and tail lites. Also '36 4 door sedan, used, in black, safety glass. YOU WILL THINK THEM BRAND NEW. Each guaranteed like a new car.
$695
Your car down—payments $25 per month. "THE HOME OF THE DODGE CAR."
Murphy Motor Sales
ESTABLISHED 15 YEARS.
2720 N. CICERO-AV.

DODGE DE LUXE 1935
4 door, 5 pass. touring sedan, 6 air wheels, side mounts, built in trunk, Philco radio, heater, dual horns, wipers, tail lights, safety glass. Just like new. Also 1935 2 door de luxe touring sedan, all dual equip. Priced down to $525. Your car down, bal. 12-24 mos. 90 day guarantee.
USE OUR LOW FINANCE PLAN.
AUTO LOAN CORP.,
4635 Washington-blvd.

DODGE 1936 DE LUXE
4 door, 5 pass. used touring sedan; built-in trunk, radio, dual equipment; orig. cost, $1,020. Also 1935 2 door sedan. Only $585. Your car down, bal. 12-24 mos. 90 day guar.
State Auto Finance Corp.,
3939 Washington-blvd.

DODGE—1935 DE LUXE SEDAN. A beauty and the original black and cream finish; tires, motor and uphol. like new; this perfect car was not delivered until early 1936; it carries a 90 day written guarantee; has built-in trunk and safety glass. Special $575, your car down.
RAY TITUS. LONGBEACH 2929.
5710 BROADWAY.

DODGE—1932 4 DOOR DE LUXE SEDAN; 6 wire whls., side mts.; driven so little it is like new; $325; terms and trade. Passen Motor Sales, Dodge-Plymouth.
2921 and 2954 LAWRENCE.

DODGE—LATEST '35 DE LUXE TOURING sedan; built-in trunk, heater, safety glass, etc.; like new thruout. Sac. for only $595. Guaranteed. Terms. Trade. Open evenings. BENDER-RIEGER, INC., DODGE DEALER. 933 WASHINGTON-BLVD.

DODGE—'35 DE LUXE SEDAN, $585. $60 DOWN—30 MONTHS TO PAY. 1930 MILWAUKEE-AV. ARM. 8102.

ESSEX 1932.
Like new 5 pass. sedan. New paint. In perfect condition. Yours for $235. 3742 LAWRENCE-AV.

Ford '34 De Luxe Fordor
sedan; finish, tires, upholstery excellent. Mech. A-1. Carries Chevrolet Red Tag O. K. A remarkable bargain. Only $350. Gambill Chevrolet Co., 2457 S. Michigan.

Ford '35 3 W. De L. Cp., $495.
Beau. black finish; very low mileage; looks and runs like new; money back guarantee. SNOW BROS., AUTH. FORD DLR., 1027 SOUTH-BLVD., OAK PARK.

FORD—1935 TOURING TUDOR; A REAL beauty; very low mileage; take $100 down, balance 18 months. SLUMBRICK MOTOR SALES. Auth. Ford-Lincoln-Zephyr Dlr., 1711 W. 95th.

FORD—1933 FORDOR SEDAN, $275. VERY good condition; mechanically A-1. Terms and excellent bonus plan.
WENZEL, 1143 DIVERSEY.

Ford '35 De Luxe Tour. Sed.
Built-in trunk, very clean, $495. Guar. by GLENN E. HOLMES, INC., 30 W. LAKE AT DEARBORN.

FORD—'34 2 DOOR SEDAN $345
The best there is—there is no better. See this car today.
DODGE DLR., 1019 DAVIS-ST., EVANSTON. EVANSTON CARS ARE BETTER CARS.

FORD—'32 DE L. RUMBLE SEAT ROADster; orig. thruout; like new; w.whl., $245. Passen Motor Sales, Dodge-Plymouth.
2921 and 2954 Lawrence-av.

FORD '34 DE L. PHAETON.
Cream finish. Real sport job. Heater. Whl. discs. Other extras. Special, $375. MAY MOTOR SALES. 7417 S. HALSTED.

FORDS—1928-1935. ALL BODY STYLES. All models. Priced to sell quickly. NELSEN-HIRSCHBERG. Auth. Ford Dealers. 5133 Irving Park.

FORD—'35 DE LUXE TUDOR; NEW CAR condition. Guaranteed. Priced below market for quick sale. M. J. LANAHAN, INC., 2544 S. MICHIGAN.

FORD—1934 5 PASS. SEDAN. ORIG. PAINT. perf. cond.; driving light. $365. DODGE-PLYM. DEALER. 2810 MADISON.

FORD—'29 FORDOR $95 FULL PRICE. GLENN E. HOLMES, INC., 30 W. LAKE AT DEARBORN.

FORD—1935 TUDOR DE LUXE SEDAN; UPholstery like new; in perfect condition thruout; sacrifice for $425. 1520 N. Halsted.

— — FORD—1934 DE LUXE TUDOR — — Built-in radio, heater, etc. $395. Southwest Chev. 9220 S. Ashland.

FORD — LATE 1935 TOURING SEDAN, built-in trunk, paint and upholstery and tires like new; sac., $495. 1520 N. Halsted-st.

FORD—PRIV. PARTY; 1935 DE LUXE FORdor sedan; trunk; low mileage; guaranteed perfect cond. Harrison 2828.

FORD—LATE '31 COACH; VERY GD. COND., sac. $150. 3417 N. Western. Bit. 9789.

FORD—'35 TUDOR; RADIO, HEATER, $465. Twerdahl Packard. 2200 Diversey.

FORD—'32, V-8 SEDAN BARGAIN $255. BUICK, 7647 S. HALSTED.

FORD — '29 COACH; PERFECT MOTOR, new tires; $60. 2847 Washington-blvd.

FORD—1934 CONVERTIBLE COUPE; IMmaculate; $375. Wright, 1101 N. Clark.

FORD—1932 V8 DE LUXE COACH; PERF. like new; priv., new tires, $250. Dor. 2930.

FORD—LATE 1930 ROADSTER, RUMBLE seat, $85. 5951 S. Kedzie. Hemlock 6197.

FORDS.

'36s, sedans, coupes, used, from	$510
'35s, sedans, coupes, sport models, from	$400
'[illegible]s, sedans, coupes, sport models, from	325
'33s, sedans, coupes, sport models, from	275

2441 S. MICHIGAN.

Ford 1933 Business Coupe,
$275
Air wheels; a '33 at a '32 price. SOUTH SHORE BUICK, INC., 7320 STONY ISLAND. MID. 6403.

Ford '36 Convert. Sedan
Used. Must sell this gorgeous sport sedan; hardly driven car. Can be seen until 10 p. m. Mr. Thayer, 1132 Diversey-blvd.

Ford '35 Convert. Sedans.
4 dr. de luxes, 3 to choose from. All in beaut. shape. GUARANTEED, terms. GLENN E. HOLMES, INC., 30 W. LAKE AT DEARBORN. ALSO 7445 STONY ISLAND.

Ford '35 Conv. Cabriolet.
Very low actual mileage; many extras. Vogue white wall tires; $150 down. GUAR
GLENN E. HOLMES, Inc.,
30 W. LAKE AT DEARBORN.

FORD—'35 SEDAN, SPECIAL, $445. $25 DOWN—30 MONTHS TO PAY. 1930 MILWAUKEE-AV. ARM. 8102.

FORD—'36 TUDOR DE LUXE SEDAN, USED. Like brand new. $585. 4001 W. Grand-av.

USED AUTOMOBILES FOR SALE.

LOW PRICES
Plus Quality
Lawder Bros.
ESTABLISHED 1890.
THE FORD, LINCOLN-ZEPHYR DEALER.

'31 Buick 8 57 4 door sedan	$265
'30 Chevrolet coach	155
'30 Chrysler 6 door sedan	165
'30 Dodge 4 door sedan	185
'35 Ford 4 dr. tour. sed.; trunk, etc.	550
'35 Ford de l. tudor tour. sedan, trunk	535
'35 Ford de luxe tudor sedan	485
'35 Ford tudor sedan	450
'35 Ford coupe with or without r. seat	440
'34 Ford tudor sedan	365
'32 Ford de luxe 4 and 8 cyl. tudors	255
'31-'30 Ford fordor sedans, tudors and coupes, fine condition, as low as	125
'29 Graham 4 dr. sedan, side mounts	95
'30 Hupmobile 4 dr. sedan, side mounts	165
'34 Nash 4 door sedan	440
'35 Plymouth de luxe 4 dr. sedan, perf.	565
'31 Pontiac 4 dr. sedan, side mounts	245
'29 Pontiac coach, good shape	95

Make your own terms—trade.
67 others to choose from.
6900 VINCENNES-AV.
1 Block West of State-st.

A CORRECTION.
On April 10th we advertised a 1933 Chrysler sedan for $485. This should have been described as a 1932 model. We regret this error and pledge that it will not recur.
FELZ MOTOR SALES,
1132 DIVERSEY-BLVD.

Auburns and Cords
1929s to 1935s—$65 to $1,195. Sedans, Coupes, Cabriolets, Phaetons. AUBURN FACT. BRANCH. 2426 Michigan.

FRANKLIN '30 SEDAN
5 pass., 6 wire whls., side mts., finish, tires and uphol. like brand new. Out of the ordinary for a used car. Must be seen to appreciate. $225. Guaranteed, terms.
2317 S. MICHIGAN.

FORD 1935 FORDOR
Sedan, perfect condition thruout, $495; also 1935 coupe, only $435, fully guar. TERMS TO SUIT.
WEST SIDE BUICK SALES,
4666 WASHINGTON-BLVD.

Ford Newest '35, $485
De luxe sedan, built-in trunk, special wheels, radio, heater, just like brand new. Your car down, bal. 12-24 mos. 90 day guar.
NEW LOW FINANCE PLAN.
FINANCE CORP. [EST. 21 YEARS.]
4701 WASHINGTON-BLVD.

FRANKLIN—'29 PHAETON; SIDE MOUNTS, tonneau shield, original black finish, beautiful leather upholstery, 6 good tires; in storage for 2 years. $235. DODGE DEALER. 5719 BROADWAY.

GRAHAM—LATE '35 6 CYL. COACH; BEAU. ebony black finish, chrome trim, metal tire cover, exc. tires, uphol. Only $565. BIRD-SYKES CO., GRAHAM DISTRIB. 2215 S. MICHIGAN. CALUMET 6060.

GRAHAM—LAST '35 SUPERCHARGED 8 4 dr. touring sedan; blt.-in trunk; like brand new; cost $1,400, now $595. 6811 S. Halsted.

HUDSON — 1935 CONVERTIBLE COUPE; Driven less than the average owner would drive in 3 months. Sporty tan finish, white wall tires, red trim and striping, electric hand shift, beau. Morocco leather uphol., no draft ventilation, dual equip. Virtually a brand new car at a big discount. $795. BUTLER MOTORS, INC., 2500 S. Michigan. HUDSON-TERRAPLANE DISTRIBUTOR.

HUDSON 1936 SEDAN
A used 4 door de luxe trunk sedan. Electric hand, special finish. Real sacrifice price to real buyer. Car on floor, 1132 Diversey-blvd.

Hudson '30 Trunk Sed., $125
GLENN E. HOLMES, INC., 30 W. LAKE AT DEARBORN.

Hupmobile Bargains
Hupmobile '35 Aerodynamic
model, 8 cyl., 3 pass. coupe; rumble seat; most attractive car in Chicago; cost $1,650 new; our price $785 or best offer. Also 4 other late models to select from.
Hill Motors, Packard Dlr.,
640 Madison-st., Oak Park.

Hupmobile '34 De L. Sedan.
6 cylinder, 4 door; safety glass, air wheels, dual equipment; wonderful condition in every way. $445. Guaranteed. Terms, trade. DODGE-PLYM. DEALER. 2810 MADISON.

LA SALLE LATE 1935
4 door 5 pass. de luxe touring sedan; built in trunk and radio, heater, whipcord uphol. This car just like new. Sacr. for $875. Your car down, 12-24 mos. 90 day guarantee.
USE OUR LOW FINANCE PLAN.
AUTO LOAN CORP.,
4635 Washington-blvd.

La Salle 1931 Town Sedan.
6 wire wheels, trunk, complete equipment; good tires, paint, motor, upholstery like new; bargain for quick sale. Also 1930 5 pass. coupe and 1929 town sedan; cheap. HILL MOTORS, PACKARD DEALER.
640 Madison-st., Oak Park.

La Salle 1936 Sedan
4 door 5 pass., used, custom sedan; built-in trunk, high grade uphols. Positively can't tell from new. Only $1,195. 12-24 mos. OAK PARK AUTO FINANCE CORP.,
4618 WASHINGTON-BLVD.

La Salle 1933, $1,025
7 PASS. SEDAN.
Cadillac, 2258 S. Michigan.

LA SALLE 1935, $945.
4 door de luxe sedan; completely equipped. Your car down payment, bal. 2 yrs. at 6%. LARRY O'ROURKE. [EST. 22 YRS.] 945 WASHINGTON. [3 min. from Loop.]

LA SALLES—'35s, 2 LEFT; TO CLOSE out; sedans, trunk, etc.; $500 saving. 1132 Diversey-bl. Mr. Thayer.

LA SALLE 1934 SEDAN.
Fleetwood body, $100 radio. Perfect as new. $795. Ford-Lincoln Dlr. 3032 N. Clark.

LINCOLN ZEPHYR '36
4 door, 5 pass. used sedan, built-in comp., special upholstery and paint, white wall tires; saving up to $400. Your car down, balance 12-24 months. 90 day guarantee.
NEW LOW FINANCE PLAN.
FINANCE CORP. [EST. 21 YEARS.]
4701 WASHINGTON-BLVD.

LINCOLN 1930 5 P. SEDAN.
6 w. w., good tires, complete equipment, motor, paint and uphol. like new. $285. Also 1929 sport sedan like new. Bargain.
Hill Motors, Packard Dlr.,
4550 Washington-bl., Chgo.

LINCOLN SNAP!
K. A.-12 1934 town sedan, 4 door; flashiest and snappiest in city. Mechanically and in appearance this car's condition could not be improved upon. First person who sees and rides in it will want it. $1,395. Terms, trade. Packard, 24th and Michigan. Cal. 7400.

Lincoln Zephyr, 1936
Have a used 4 door, radio, heater, sedan. White side tires, maroon finish. Real saving to real buyer. Car on floor, 1132 Diversey-blvd.

Lincoln '32 8 Cyl. Town Sed.
Side mts., 6 wire whls., spotlight, trunk rack, all new tires, beau black finish, perfect interior, radio, heater; only $695; terms. Also '32 seven pass. sedan. 2247 MICHIGAN. VICTORY 1268.

LINCOLN 1930.
This beautiful 6 wheel, 5 pass. sedan is fully equipped and has all new tires. Specially priced for today at $295. 3742 LAWRENCE-AV.

LINCOLN—'32 7 PASS. SEDAN; BEAUT. olive green, 6 wire whls., side mts., trunk rack, luxuriously appointed interior. This car has had exceptional care. $695. BIRD-SYKES CO. 2215 S. MICHIGAN.

Lincoln '34 V-12 Conv. Sed.
136 in. w. b.; de l. eqpt., radio, car like new. MORTON'S-LINCOLN-ZEPHYR DEALER, 2825 SHEFFIELD NR. DIVERSEY.

NASH—'31 LT. 6 SED.; LOW MLGE.; VERY cln.; been stored; $175. 3812 N. Cicero-av.

OLDSMOBILE—LATEST 1934 DE LUXE 4 dr. touring sedan; 6 wh., side mts., built-in trunk, heater, radio, white wall tires, etc. Like new thruout. Sacrifice for only $545. BENDER-RIEGER, INC., DODGE DEALER. 933 WASHINGTON-BLVD.

OLDS.—1935 8 CYL. TRUNK SEDAN; RAdio and heater; also 1935 Olds. 6 trunk sedan; also 1935 Dodge sedan. $625. 5701 Broadway—Buick. Long. 7700.

OLDSMOBILE—LATE 1932 DE LUX SED.; 6 w. w. side mts., trunk rack, etc. $295. Tms., $95 dn. 1647 S. Crawford. Law. 4196.

USED AUTOMOBILES FOR SALE.

WAR VETERANS!
We take care of state and city license.
NO CASH DOWN.
As low as
$3
Per Month Until July.
FULL PRICE.

'29 Chrysler sedan	$125
'28 Chrysler sedan	[illegible]
'29 Buick sedan	[illegible]
'30 Cadillac sedan	[illegible]
'30 Chevrolet coach	[illegible]
'28 Chevrolet coach	[illegible]
'30 Essex sedan	[illegible]
'30 Ford Town sedan	[illegible]
'31 Graham coupe	[illegible]
'30 Lincoln Convert. sedan	[illegible]
'30 La Salle sedan	[illegible]
'28 Nash sedan	[illegible]
'29 Nash 7 pass. sedan	[illegible]
'30 Packard Conv. coupe	[illegible]
'34 Plymouth de l. sedan	[illegible]
'34 Dodge touring sedan	[illegible]
'33 Plymouth touring sedan	[illegible]
'32 Plymouth sedan	[illegible]
'30 Pontiac coupe, r. s.	[illegible]
'30 Stude. President sedan	[illegible]
'30 Chev. coach	[illegible]
'29 De Soto 2 dr. sedan	[illegible]

150 MORE TO CHOOSE FROM.
Pay No Cash Down and Only $3 Per Month until July and then the balance out of your bonus money. Buy one of these good running motor cars while they last and
Save Money.
with
RIVIERA MOTOR SALES,
Chicago's Leading Chrysler-Plymouth Dealer.
5958 Broadway.
An All Veteran Organization.
Open evenings and Sunday.

A CORRECTION.
We recently advertised 1935 Oldsmobiles, "together with '34 de luxe sedan," at $565. . . . This was inaccurate. We should have made clear that the price applied only to the 1934 model. We regret this error and pledge that it will not recur.
FELZ MOTOR SALES,
1132 DIVERSEY-BLVD.

7 PASS. BARGAINS.

'31 Franklin de luxe sedan	$245
'30 Buick de luxe sedan	$150
'30 Packard de luxe sedan	$225
'32 Lincoln wire wheels sedan	$595
'30 Cadillac de luxe sedan, 6 w. w.	$445
'31 Lincoln de luxe sedan, 6 w. w.	$435
'30 La Salle de luxe sedan, 6 w. w.	$275

PEOPLES FINANCE. 4512-18 MADISON.

OLDSMOBILE 1935
6 cyl. 4 door 5 pass. de luxe touring sedan. Built in trunk, radio, heater, all dual equip., whipcord uphols. This car just like new. Also 1935 2 door de luxe touring sedan, built in trunk. Priced down to $525. Your car down. 12-24 mos. 90 day guarantee.
USE OUR LOW FINANCE PLAN.
AUTO LOAN CORP.,
4635 Washington-blvd.

OLDSMOBILE 1936
6 and 8 cyl. de luxe 5 pass. used touring sedans; built-in trunk, high grade uphols., safety glass, heater, all dual equip. Orig. cost $1,160. Sac. low as $845. Your car down, bal. 12-24 months. 90 day guarantee.
State Auto Finance Corp.,
3939 Washington-blvd.

OLDSMOBILE—'33 4 DOOR DE L. TOUR. sedan; built-in trunk, radio, htr., Gen. tires; many extras; orig. thruout; like new; $465. Your car dn. tms., 12 to 24 months.
3937 N. Western-av.
Passen Motor Sales, Dodge-Plymouth.
2921 and 2954 Lawrence-av.

Olds., 1934, $515
8 CYL. 5 PASS. SEDAN.
Cadillac, 2258 S. Michigan.

OLDS.—OLDS.
'35 6-8 touring sedan, four coupes, and sport coupes; blt. in trunks, turret tops, saf. glass, all dual eqpt.; pri. as low as $645. You car down. Balance 12 to 24 months.
PETERSEN, 1340 W. 63d-st.

OLDS. 1935 TOUR. COUPE.
Built-in trunk, practically new. Also 1934 tour. cpe., 5 pass. 6 cyl., only $435. Terms.
INDEPENDENT MOTORS,
2700 MADISON-ST.

Olds. 1936 6 Tour. Sedan.
Black, built-in trunk, used. Big saving. Also 1935 Olds 6 4 dr. sedan; built-in trunk. Like new at our special price $735.
Mortons, 1220 S. Michigan.

OLDSMOBILE—1934 4 DOOR TOURING sedan. Car has had exceptional care. SEE THIS CAR AT
WENZEL, 1143 DIVERSEY.
Terms and excellent bonus plan.

OLDS.—'34 DE L. 4 DR. TOURING SED.; blt.-in trk., side mts., radio, etc.; '33 cust. 6 4 d. tour. sed., trk.; $425. 6811 S. Halsted.

PACKARDS 1936
Demonstrators.
Club Sedans.
Touring Sedans.
Standard Sedans.
Fully guaranteed.
Will be sold at a big discount.
Many others. All makes and models.
HON, SMITHSON & RAYMOND.
6101 BROADWAY.
Briar. 4010. Open eves.-Sun.

PACKARD 120 1935
4 door 5 pass. de luxe touring sedan; built in trunk, radio, heater, high grade whipcord uphols., all dual equipment. Just like new. Also '35 model 120 2 door de luxe touring sedan. Priced down to $725. Your car down. 12-24 mos. 90 day guarantee.
USE OUR LOW FINANCE PLAN.
AUTO LOAN CORP.,
4635 Washington-blvd.

PACKARD 1936 120
4 dr., 5 pass. de l. used sedan; built-in trunk, radio, heater, safety glass; high grade uphols. Orig. cost $1,360. Also 1935 sedan, fully eqipd. Sac. for $795. Your car down, bal. 12-24 mos. 90 day guarantee.
State Auto Finance Corp.,
3939 Washington-blvd.

PACKARD 1936
Model 120, used sedan, built-in trunk, special paint and uphols.; also 1935 de luxe sedan, 6 wheels, built-in trunk, $845. Your car down, bal. 12-24 mos. 90 day guar.
NEW LOW FINANCE PLAN.
FINANCE CORP. [EST. 21 YEARS.]
4701 WASHINGTON-BLVD.

PACKARD—'34 STD. 8 SEDAN, 5 pass. model 1,100; original finish like new; interior immaculate; has brake selector, automatic chassis lubrication, 6 w. w., side mts., 6 good tires, motor and chassis reconditioned in the Packard shops; guaranteed; available at the low figure of $1,250. Terms, trade. Open eves. and Sun. Packard, 24th and Michigan Cal. 7416.

Packard 1932, $575
4 DOOR SEDAN. MOD. 905.
Cadillac, 2258 S. Michigan.

Packard '36 120 Sedan
De luxe eqpt., trunk rack; used; like just off dealer's floor. Dark blue finish. Orig. cost $1,362; our price $1,045. Your car dn.
PETERSEN, 1340 W. 63d-st.

PACKARD—1935 5 PASS. SEDAN. WHITE-wall tires, 5 disc wheels. Perf. condition thruout. Sacr. for only $845. EMIL DENEMARK, INC. 3860 OGDEN-AV., CRAWFORD 4100.

PACKARD '30 SPT. COUPE.
New tan trid. finish, 6 ply tires; rumble seat; heater. Other extras. Real buy. $275. MAY MOTOR SALES. 501 E. 69TH-ST.

PACKARD—1929 5 PASS. SEDAN; WIRE whls., white wall tires; overhauled; perf condition. $135. Guaranteed. Terms, trade. DODGE-PLYM. DEALER. 2810 MADISON.

1932 PIERCE ARROW
De luxe Club Brougham. Safety tested. Beau blue finish. Side mts., trunk, heater, Startix. Perfect motor. Has every feature of refinement and dignity. SPECIAL, $375. MAY MOTOR SALES. 501 E. 69TH-ST.

PIERCE-ARROW 5 PASS.
The best looking 1929 sedan in town at the bargain price of only $150. 3742 LAWRENCE-AV.

PLYMOUTH—'35 DE LUXE SEDAN, $475. $45 DOWN—30 MONTHS TO PAY. 1930 MILWAUKEE-AV. ARM. 8102.

PLYMOUTH—'31 DE LUXE SEDAN, $195. $5 DOWN—30 MONTHS TO PAY. 1930 MILWAUKEE-AV. ARM. 8102.

PLYMOUTH—1932 P B. DELUXE SEDANS. Perfect thruout, low as $250; little as $50 down. Burke-Plymouth. 6733 S. Western.

PLYMOUTH—1933 4 DOOR DE L.; PERF. $295. 955 N. Crawford, after 4 p. m.

PLYMOUTH—1935 DE LUXE SEDAN; Must sacrifice. Lake View 7384.

USED AUTOMOBILES FOR SALE.

BUY FROM
KAILER-YOUNGQUIST
CHICAGO'S LARGEST
OLDSMOBILE DEALER
WHERE YOU GET A BONA-FIDE 90 DAY GUARANTEE AND LOWEST FINANCE RATES FOR TIME PAYMENTS THROUGH
General Motors Finance Plan
24 MONTHS TO PAY
5-9-2-5 BROADWAY.

'35 Plym., used, tour. sed., blt. in trk.	$635
'35 Ford de luxe tudor sedan	445
'35 Chev. master sed., blt-in trk., radio	595
'35 Hudson 6, r. s. coupe, electric hand	545
'35 Chrysler 6 airstream 4 dr. sedan	655
'35 Pontiac de luxe rumble seat coupe	595
'35 Ford de luxe r. s. coupe, radio	465
'35 Dodge de l. 4 dr. sed., built-in trk.	645
'35 Olds [8] 4 door sedan, built in trk.	695
WE HAVE 10 VARIOUS MODELS IN 1935 OLDS. 6S AND 8S.	
'35 Olds. convertible coupe, 6 wheels	Special
'34 Olds. [8] sedan, knee action	$445
'34 Olds. [6] 4 door sedan, built-in trk.	495
'33 Olds. 6-8 4 dr. sedan, built-in trk.	385
'34 Dodge de luxe sedan, knee action	485
'34 Chev. master 4 dr. sed., knee action	385
'33 Plymouth P.D. 4 dr. sed., s.m., 6 w.w.	385
'32 Olds. 6 sedan, sd. mts., a steal	265
'33 Chev. rumble seat coupe, see this	295
'31 Hupp 6, rum. st. coupe, perf. tires	195
'30 Olds. spt. coupe, r. s., side mts.	155
'29 Olds. 6 sedan, runs perfect	95

THE BIG CORNER STORE,
5-9-2-5 BROADWAY
LOWEST G. M. A. C. TERMS.

A CORRECTION.
We recently advertised 1934 Dodges and "also 2 1935 trunk sedans. Priced low as $465." We should have made clear that this price did not apply to the 1935 models. We regret this error and pledge that it will not recur.
FELZ MOTOR SALES,
1132 DIVERSEY-BLVD.

FORDS
33's-'34's-'35's,
$295-$495
J. A. LAVERY,
AUTHORIZED FORD DEALER.
6529 COTTAGE GROVE.

PLYMOUTH 1936
4 door, 5 pass. touring, used sedan; built-in trunk, double horns, wipers, tail lights, all de luxe equipment. Orig. cost $845. Also 1935 2 door de luxe touring sedan and coupes as low as $495. Your car down, balance 12-24 months. 90 day guarantee.
State Auto Finance Corp.,
3939 Washington-blvd.

Plymouth '35, $465
Felz really has the latest '35s in trunk sedans and coupes. All fully guaranteed; definitely offered for as low as $465.
$465
FELZ, 907 DIVERSEY-BLVD.
Famous 16 years
for the BEST DEAL and the BEST TRADE.

Plymouths — Plymouths
'34s, '33s, '32s sedans, coaches, and coupes. All de l. models, air whls., dual eqpt. Pr. as low as $265. Your car down, bal. 12-24 mo.
PETERSEN, 1340 W. 63d-st.

PLYMOUTH—'35 TOURING SEDAN, EQPD. with a radio and hot water heater; finished in ebony black. This car has had exceptional care and has new car appearance. See this car before you buy. M. J. LANAHAN, INC. 2542-44 S. Michigan. Cal. 7306.

PLYMOUTH—1936 4 DOOR DE LUXE sedan. Executive's car. Like new thruout. BIG DISCOUNT! Terms and excellent bonus plan.
WENZEL, 1143 DIVERSEY.

PLYMOUTH—LATEST '35 DE LUXE SPORT coupe; air whls., no-draft vent., heater, all electric radio, etc.; beaut. black finish; like new throughout. Only $545; guar., terms. BENDER-RIEGER, INC. PLYM. DEALER. 933 WASHINGTON-BLVD.

—PLYMOUTH—'34 2 DR. SEDAN, $365 — The best Plymouth value ever offered. A real beautiful car. Be sure and see this car today. DODGE DLR., 1019 DAVIS-ST., EVANSTON. EVANSTON CARS ARE BETTER CARS.

PLYMOUTH—'32 DE LUXE SEDAN $245. 6 w. w. Best Plymouth value ever offered. Be sure and see this car today. DODGE DLR., 1019 DAVIS-ST., EVANSTON. EVANSTON CARS ARE BETTER CARS.

PLYMOUTH—'34 DE LUXE SEDAN; LIKE brand new thruout. Also '33 de luxe sedan, in perfect cond.; low as $325. $25 DOWN—30 MONTHS TO PAY. 1930 MILWAUKEE-AV. ARM. 8102.

PLYMOUTH—1934 SEDAN DE LUXE model. Very good cond. Tires perf. $475. Terms and excellent bonus plan.
WENZEL, 1143 DIVERSEY.

PLYMOUTH—1934 DE LUXE 4 DR. SEDAN, dual horns, wipers, tail lamps, etc.; perf., $395. Little as $50 down, bal. 12 to 24 mos. BURKE-PLYMOUTH, 6733 S. Western.

PLYMOUTH—1933 P. D. DE LUXE 4 DR. sedan; air wheels, safety glass, free whlg., also '32 4 dr. de l. sedan $245. Terms, Trade, Guar. 4747 MADISON.

PLY.—'36 4 DR. TR. SED. RADIO, HTR. Exec.'s car. Newberry Mtr., 1025 N. Clark.

PONTIAC DE LUXE '35
6 cyl. 4 door de luxe touring sedan; built in trunk, Philco radio, heater. You would call this car brand new. Also 1935 2 door, 6 cyl. de luxe touring sedan, beaut. dark green. Priced down to $525. Your car down, bal. 12-24 mos. 90 day guarantee.
USE OUR LOW FINANCE PLAN.
AUTO LOAN CORP.,
4635 Washington-blvd.

PONTIAC 1936
6 cyl. de luxe used sedan. Built-in trunk, radio, heater. Orig. cost $995. Also 1935 2 door de luxe touring sedan. Sacr. for $545. Your car down, bal. 12-24 mos. 90 d. guar.
State Auto Finance Corp.,
3939 Washington-blvd.

PONTIACS—1936s-1935s.
Used; master 6s, de luxe 6s, de luxe 8s. Most all models; some have trunks, radios, heaters, etc. Your car down, bal. 2 yrs. EDGAR FITZPATRICK, INC., AUTH. PONTIAC DLR., 7727 S. ASHLAND.

PONTIAC 1933 SEDAN.
5 pass.; beau. orig. green fin. Not another like it in town. $395. Guar. Terms, trade. DODGE-PLYM. DEALER. 2810 MADISON.

REO LATE 1935
Flying Cloud de luxe 6 cyl. touring sedan; built-in trunk, safety glass, all dual equipment. Also 1934 4 door sedan, $485. Your car down, bal. 12-24 months. 90 day guar.
State Auto Finance Corp.,
3939 WASHINGTON-BLVD.

REO—1932 MODEL 821 FLYING CLOUD. 4 dr. sedan, perfect condition, $265, $5 dn. KROLL Dodge-Plymouth. 7216 S. Halsted-st.

Studebaker Late '35
Commander 8, 4 door, 5 pass. de luxe tour. sedan; 6 air whls.; side mts., built-in trunk, heater, spotlight. Just like new; sac. $585. Your car dn., bal 12-24 mos. 90 day guar.
State Auto Finance Corp.,
3939 Washington-blvd.

Studebaker, Newest '35
$595 6 CYL. SEDAN, 4 DOOR; BUILT-IN TRUNK, safety glass, heater, overdrive. Positively like brand new. Sac. for your car dn., bal. 12-24 months; 90 day guar. 7 day trial.
NEW LOW FINANCE PLAN.
FINANCE CORP. [EST. 21 YEARS.]
4701 WASHINGTON-BLVD.

STUDEBAKER—1935 TOURING SEDAN; built-in trunk; 6 whls., side mts., fully equipped. Must sell; $495. 2424 Milwaukee.

TERRAPLANE—LATEST 1935 SEDAN. A beauty del., side mts., heater, air wheels, safety glass; used a few mos. Trunk rack. For immediate sale, $475; can finance. 1647 S. CRAWFORD. LAWNDALE 4196.

AUTOMOBILE HOUSE TRAILERS.

OUR ENTIRE DISPLAY OF 1936 TRAILERS from $495-$8,600 at the annual Boat Show, Navy Pier all week. Also at T. A. Smith Trailer Distr., 2640 S. Michigan.

KOZY COACH MODELS—$520-$845; TMS. trade. 2448 S. Michigan. Cal. 4902.

COVERED WAGONS—NEW, USED. TERMS, TRADE, RENT. 2440 S. MICHIGAN-AV.

SILVER DOME—ALL MODELS, $465 UP; tms., trade. 4640 Washington. Mans. 8464.

GILKIE INSULATED STEEL CHASSIS trailers, $440 up. 2412 Mich. Op. eve., Sun.

AUTO ACCESSORIES, REPAIRING.

WILL FINANCE CITY STATE LICENSE. Nothing down—12 to 20 months to pay. Complete overhauling, body repairing, paint, upholstery, tires, batteries, auto radio, tops, glass, fenders, etc. Estimate—towing free. Established 15 years. 2511 MILWAUKEE. BELMONT 4844.

AUTO CREDITS.

$125 FORD CREDIT FOR $85— Froehling. 741 N. Wells. Superior 6752.

LARGE SACRIFICE CHEVROLET CREDIT for immediate sale. Spa. 8321.

$100 CHEVROLET CREDIT—ANY MODEL. Best offer takes. Mr. Johnson. Har. 8896.

AUTO TIRES.

NEW U. S. ROYAL 2DS—SAVE TO 50%; pass., trk. Serlin Tire. 1400 S. Michigan.

AUTOMOBILE LOANS.

Compare
These Rates
This bank is one of the few companies in the country which will lend on the same rates and terms regardless of whether you borrow on a new car or a used one, and, so far as insurance is concerned, Fire and Theft is all we require, although we strongly urge that every car owner insure himself against collision hazards. In all cases we want the insurance to be placed with the borrower's own broker or agent. Premiums may be added to the loan account, the broker paid in full, and the borrower settles up with us in monthly installments.

Amount You Want.	Total Yearly Charge.	Total Amount of Note.	12 Monthly Deposits.
$100	$12.08	$112.08	$9.34
200	19.00	219.00	18.25
300	23.04	323.04	26.92
400	29.00	429.00	35.75
500	35.08	535.08	44.59
600	41.04	641.04	53.42
1,000	65.00	1,065.00	88.75

PERSONAL
LOAN & SAVINGS
BANK
81 WEST MONROE
FRANKLIN 5700
NO BRANCHES

CASH
IN 10 MINUTES
ON YOUR AUTO OR TRUCK.
20 MONTHS TO PAY.
AVERAGE MONTHLY COST LESS THAN $1.60 ON $100 LOAN.
DEAL DIRECT WITH OWNERS.
WINTER-HIRSCH,
20 YEARS IN SAME LOCATION.
1842 S. MICHIGAN
A phone call will bring our representative.
CALUMET 4290.
UNDER STATE SUPERVISION.
PLENTY OF FREE PARKING SPACE.

MOTOR TRUCKS.

For Sale.
RECONDITIONED TRUCK BARGAINS.

'29 Ford ½-ton panel	$ 95
'29 Chevrolet ½-ton panel	95
'30 Ford ½-ton panel	135
'30 Chevrolet ½-ton panel	135
'31 Chevrolet ½-ton panel	150
'34 Chev. ch. and cab, 157" duals	415
'33 Chev. ch. and cab, 157" duals	315
'31 Chev. 131" chassis and cab	195
'30 Ford chassis and cab, 131"	150

CLARK-MAPLE CHEV., 1038 N. Clark-st. Open Evenings and Sundays.

— — FORD PANEL TRUCK—1935 — — $495.
This truck is really just like new and the full price is $495. Also '32 Chevrolet light Delivery Panel at $295.
FELZ BARGAIN COUNTER, 3542 N. CLARK-ST. Just opposite Cubs Park.

SAVE $25 to $100
SPRING CLEARANCE SALE.
Reconditioned, Guaranteed Trucks. 63 to choose from. Panel, stake and dump bodies. 1929s to 1935s. Chevrolets, Dodges, and Fords. $50 and up. Terms to suit. Trade. B. & W. Ford Dlr., 827 W. 35th. Yards 6080.

Mid-City Trucks Cost Less.

'30 Ford Express, 1½ ton	$165
'30 Chev. ch. and cab, long wheelbase	$ 95
'30 Chev. or Ford Blvd. delivery	$150
'33 Chev. 157 in. dual stake truck	$325
'35 Ford dual stake, 157 in., complete	$525
'29 Ford stake truck, long w. b.	$125

Mid-City CHEVROLET. 1147 W. Jackson.

DRY ICE REFRIG. TRUCKS.
RELAY, mod. 40-A; GARFORD, mod. 40-Z, rebuilt; SCHACHT, mod. 40-33, 2½ ton; RELAY, mod. 40-AC; 2 WILLYS-KNIGHT mod. 16 sed. cabs. MARTIN AUTO PARTS. 2028 Southport. Diversey 2772.

Ruby Has the Trucks!
ALL WEIGHTS, TYPES; WE TRADE; TMS. RUBY CHEV., INC., USED TRUCK DEPT. 7158 STONY ISLAND. FOR. 2310.

DODGE—1929 1½ TON PANEL, REAL LOW MILEAGE; PRICED TO SELL TODAY. $145.
SOUTH SHORE BUICK, INC., 7320 STONY ISLAND. MID. 6403.

FINE HEAVY DUTY TRUCKS; G. M. C. T. C. 95 7½ ton double drive, Timken axle with third number; 2 A8 Internationals, 1 h. s. 54 Internat. Hall Scott, Auto Car, White and others. 2630 Wabash. Cal. 5767.

FORD '36 SLEEPER CAB 34X7 TIRES. Ford '34, sleeper cab, 32x7 tires $465. 18 ft. B. & J. refrig. semi-trailer like new. Illinois Motor Finance. 3900 S. Michigan.

CHEVROLET—1935 157 IN. W. B. CAB and chassis; real bargain; $445. Estab. 1890. LAWDER BROS. 6900 Vincennes.

. USED—NEW DUMP TRUCKS, HYDR. . hoist, ready for work now, all sizes. B. & W. Ford Dlr., 827 W. 35th. Yards 6080.

FORD—1935 PICK-UP; LOOKS AND RUNS like new; barg. $440. Also 6 1931 panels $100. LAWDER BROS. 6900 Vincennes.

AUTO CAR TRACTOR WITH SLEEPER cab., 9.00x20 tires. Phone Virginia 0210. AUTO CAR TRUCKS. 1716 W. Pershing-rd.

1935 FORD TANDEM AXLE—SACRIF. TMS. Good opportunity. 1336 Rawson-st.

100 TRUCKS, $75 AND UP — EXPRESS, stages, panels, dumps. 3148 Ogden.

To Rent.
PANEL OR STAKE TRUCKS—¾ TO 2 TON; perf. cond. Rent without driver by day, week, or year. Low rates. Delaware 7272.

Truck Trailers.
18 FT. BRAND NEW CHASSIS $495. 2 International Tractors, with 18 and 20 ft. refrigerator bodies $1,500 each. B. & J. TRAILER, 3013 S. MICH. OP. SUN.

WANTED—14 FT. USED 4 WHL. TRAILER. 32.6 10 ply tires, double lined brakes. Box 222, Watseka, Ill.

Wanted.
BEST CASH PRICES FOR DUMP TRUCKS; any condition. Lakeview 4449 after 6 p.m.

MOTORCYCLES AND BICYCLES.

74" H. D. 34 VLD. PERF. COND.; BETW. 6-7p.m.; $190 cash. 12419 Greenwood. Blue Is.

BARG.—BOYS,' GIRLS' BIKES; NEW, USED. Century Cycle. 3606 Lawrence. Op. eves. Sun.

HUDSON—1928; RECONDITIONED $45. 2714 Noyes-st., Evanston. Uni. 2541.

AUTOMOBILES WANTED.

We Need 100 Cars at Once.
HIGHEST PRICES PAID.
ALL MAKES—ALL MODELS.
2451 N. Sacramento-av.

WTD.—LATE MODEL SED. PLYM., CHEV. or Ford, A1 cond., for $630 credit toward purch. your choice of res., bus. lot at Bartlett, Beverley Shores. ADDRESS X Y 261, TRIBUNE.

. . MOST CASH FOR YOUR CAR. 5 MINUTE SERVICE. IF YOU CAN'T COME IN, CALL US. WE'LL COME OUT. 7557 STONY ISLAND. BUT. 1285.

WOULD LIKE TO BUY A GD. LATE MDL. car from private party. Will pay all cash. 3939 N. Western. Juniper 4682.

LATE USED CAR FROM OWNER—MUST be mechanically perfect and bargain; cash. Dealers do not call. Phone Lawn. 4196.

SELL YOUR CAR FOR TOP DOLLAR— See LARRY BURNS, 2246 S. Michigan.

WANT GD LT. CAR FROM PRIV PARTY '31 or later. 3950 N. Claremont. Irv. 9090.

JUNKS AND CARS IN ANY CONDITION. HIGHEST PRICES. CRAWFORD 5077.

"STONE" PAYS HIGHEST PRICES FOR used cars. 4852 Lincoln-av. Rav. 6074.

HAVE CASH FOR LIGHT CAR — ANY model. 2717 W. Madison. Ked. 2260.

WTD.—CONV. COUPE OF GOOD MAKE and cond. Reas. Cash. Whitehall 4470.

. CASH FOR YOUR AUTOMOBILE . WARNER. 750 DIVERSEY PARKWAY.

PRIV. PARTY WANTS BEST CAR FOR $50. No dealers. Kirche, 1325 S. Kolin-av.

WILL PAY $200 CASH FOR LIGHT SEDAN. FLECHSIG. 7837 S. HALSTED. 3D FLR.

HIGHEST CASH PRICES FOR LIGHT CARS. Auto Mart. 4620 Madison. Man. 5800.

INSTRUCTION.

HIGHER EDUCATION FOR THOSE DEprived college training. Reasonable. Write fully. Address C 585, Tribune.

MODERN PIANO BY RADIO PIANISTS. Jesse Cowan-Norm Sherr. Lyon & Healy Bldg.

FESTIVAL SPECIAL — VOICE VIOLIN Piano. Vienna Stu., 64 E. Jackson. Web. 4998.

MODERN PIANO—FREE BOOKLET. CHRIStensen School. 306 S. Wabash. Har. 5669.

JEWELRY, OLD GOLD, ETC.

CASH FOR OLD GOLD
DIAMONDS, JEWELRY, GOLD TEETH, PAWN TICKETS, WATCHES, SILVER. This institution is organized by public spirited citizens to help you obtain cash. MEMBER Chicago Assn. of Commerce. ESTABLISHED 1909.
Chicago Gold Smelting Co.,
37 SOUTH WABASH-AV.
CORNER MONROE-ST. 3RD FLOOR.

25/100 KT. DIAMOND. BLUE WHITE color. Set with 6 large blue white diamonds in all platinum ring with latest square top. SPECIALLY PRICED $30.00. Diamonds, Pawn Tickets Bought for Cash.
THE U. S. LOAN BANK,
10 N. Clark-st. 6th Floor.

OLD GOLD BOUGHT
GOLD, SILVER, GOLD PLATE, PLATINUM, DIAMONDS. Bring or mail. NEW HIGH MARKET PRICES.
A. QUINT & CO.,
5 N. WABASH, KESNER BLDG. ENTIRE Third Floor. GOLD SMELTERS. Estab. 1873.

"CASH IN" YOUR GOLD
AT NEW HIGH MARKET PRICES. Bridgework, Diamonds, Silver, Watches, Plated Gold, Jewelry, etc. SELL DIRECT.
Romack Gold Refining Co.,
7 W. MADISON, CORNER STATE. FIFTH FLOOR. 5TH FL. ROOM 501.

CASH Money for GOLD
Jewelry—Gold Teeth—Diam'ds—Pawn Tickets,
BARNETT'S, JEWELERS,
57 E. MADISON-ST. MALLERS BLDG. MAIN FLOOR. STORE ENTRANCE.

Pawn Tickets, Diamonds,
JEWELRY, OLD GOLD, ETC., BOUGHT. For sale: 65 kt. dia., blue white in lady's platinum engagement ring, 14 dia. $85. 1 kt. dia., blue white, plat. & dia. mtd. $110. Jewelers' Exchange, 32 N. State. 11th fl.

DO NOT SELL YOUR OLD GOLD, SILVER, diamonds before getting our prices.
MARTIN REFINING CORP.,
ROOM 1218, PITTSFIELD BLDG., 55 E. WASHINGTON. DEARBORN 3394.

.54 CT. DIAMOND, BLUE WHITE, American cut, in lady's attractive all platinum Engagement Ring with 6 Diamonds $50. Diamonds, Old Gold, Pawn Tickets Bought. LEVINSON'S LOANS, 739 N. Clark-st.

NEW HIGH PRICES PAID FOR OLD GOLD, silver, diamonds, watches, gold teeth, etc. UNITED SMELTING WORKS. THE OLD RELIABLE. 39 S. State, corner Monroe. 4th floor.

.54 DIAMOND CHANNEL SET PLATINUM wedding ring $24.75. EMPIRE LOAN BANK, 649 N. CLARK-ST.

BUSINESS DIRECTORY.

Furniture Repairing & Upholstery.
SEELEY 4190.
Davenport reupholstered $5; chair, $3. Man will call with samples. We go any place at any time. A1 workmanship guaranteed. LEE UPHOLSTERY CO. SEELEY 4190.

Moving, Storage, and Hauling.
— DUNN BROS. STORAGE WAREHOUSE — Full or part loads of household goods to or from points north, south, east, or west. Furniture taken in exchange. Our own vans. Insured. 6716 Cottage Grove. Dorchester 2600.

MOVE SAFELY BY TRANS-AMERICAN. NEW YORK, CALIFORNIA, FLORIDA. OUR OWN VANS. FULL INSURANCE. 540 W. 59TH-ST. WENTWORTH 0109.

BEFORE YOU SIGN UP FOR MOVING FIND out what General Movers has to offer. 3204 W. Harrison. Van Buren 6878.

— — — FLAT RATE MOVING — — — 4 rms., $5; piano, $4 up. We go anywhere. Ins. Van service. Free est. Van Buren 3057.

— — — UNION VAN LINES, INC. — — — 82 W. WASHINGTON. STATE 7645.

CITY-LONG DISTANCE INS. VAN SERVICE. Day-night; low rates; estim. Seeley 2978.

Painting and Decorating.
GET IN STEP—IN CLEANUP CAMPAIGN. Don't redecorate. Clean painted walls like new; 2 lb. box guar. cleaner will clean 1 lg. rm., 30c each or 4 for $1 postpaid. M. A. Angus, 1121 W. Fullerton-av., 2d Floor, Rear.

SHELDRAKE 4542 FOR DECORATING — OUTSIDE PAINTING A SPECIALTY.

Piano Tuning.
PIANOS TUNED, $2; 21 YEARS' EXP. REpairing; reas.; guar. Cole. Republic 5218.

Roofing.
10-YEAR NEW ROOF ANY 2 FLAT, $70. 3 year recoat, $35. Call Bitter. 0691.

Rug Cleaning.
ONLY $2.50—SPRAYED GLUE SIZED 9x12, like new thru and thru; reg. $4 job. THE FEDERAL [Est. 31 yrs.]. Linc. 0134.

. . . SPRING SPECIAL, $1.50 . . . 9x12 guaranteed cleaned both sides; like new. Reliance. Lincoln 6397.

9X12, $1.50; THOROUGHLY CLEANED. City or sub.'s. M. & H. Cleaners. Ked. 1614.

$1.50, 2 FOR $2.75; 9X12. A-Z CLEANers. Long. 0568, Rav. 7698, or Vin. 8037.

$1.75, 9X12; CITY AND SUBURBS. A. B. C. CLEANERS. LONGBEACH 4521.

Upholstery Cleaning.
ROSAITCH CO. SINCE 1917 — UPHOLstered furniture cleaned in your home. Loop store; refs. Dear. 3233 or Bev. 4831.

Window Shades.
ARTCRAFT WINDOW SHADES MADE TO order; cleaning; work guar. Long. 1573.

BUSINESS PERSONALS.

FREE HAIR CUT—FIN. WV. MARC. DAILY, 9-4; Sat. to 12; Wed.-Fri. eve. to 8. HAIR DYE Wed. 1-6. PERM WV. new mtls. $1.50 daily, inc. shamp. set, trim. Mon., Tues., $1; exp. sup. DeLEE, 30 W. WASH. Cen. 8225.

FREE MARCEL AND HAIR TRIM DAILY, 9 to 3 except Sat.; Mon., Wed., Fri., 6:30-8:30 p. m.; expert supervision. 108 N. State-st. Marinello System of Beauty Culture.

FREE MARCEL OR HAIR CUT—NO OBLIgation. Permanent waves complete $1.25. Inecto Hair Dye complete $1.50. Gertrude Hale. 162 N. State-st. Cent. 5007.

ROLLS DEVELOPED.
8 prints and 2-5x7 enlargements, 25c. PERFECTION FILM SERVICE, La Crosse, Wis.

CROQ. PERMANENT — INCLUD. HAIRCUT, shampoo, set, rinse, $1; hair dye, including dye, $1.50; free marcel wave. HEIM. Loop. 9 E. Lake-st. Also South, 1019 W. 63d-st.

PERMANENTS GUARANTEED—INCLUDES everything, with all curls wanted; $1.25. 159 N. State-st. Suite 814. Cent. 5446.

REG. $3 PERM., $1 COMP.; RING ENDS. Helen Mae, 14 W. Wash. R. 613. Dea. 6888.

COLLECTIONS.

COLLECTIONS—EVERYWHERE — NO COLlection, no charges; cash or loan on notes, mortgages, accounts. UNITED MERCANTILE SERVICE. 140 N. Dearborn. State 6600.

WANTED TO BUY.

WANTED FOR CASH—COMPLETE MEDIUM sized machine shop. No brokers. Owner only. Give complete details and price. ADDRESS Y C 271, TRIBUNE.

POWER LAWN MOWER—GIVE MAKE AND price. Address X Y 323, Tribune.

SEWING MACHINES.

WILL PAY CASH FOR USED SEWING machines, any make. Kedzie 1302.

SINGER DE LUXE CONSOLE—$125 VAL.; will sac. for $37.50. 1952 Irving Park.

TERMS OF SUBSCRIPTION OF THE TRIBUNE.

Orders for mail subscription must be accompanied by remittance to cover.
Rates in Illinois [outside of Chicago], Indiana, Iowa, Michigan, and Wisconsin:
Daily, without Sunday, one year, $5.00; six months, $2.50; three months, $1.25; two months, $1.00; one month, 50 cents.
Daily with Sunday, one year, $12.50; six months, $6.25; three months, $3.15.
Sunday only, one year, $7.50; one month, $1.00.
Rates of subscription in postal zones 3 and 4 [measured from Chicago], outside Illinois, Iowa, Indiana, Michigan, and Wisconsin:
Daily, without Sunday, one year, $7.50; one month, $1.00.
Sunday only, one year, $7.50; one month, $1.00.
Daily and Sunday, one year, $15.00; one month, $2.00.
Rates of subscription in zones 5, 6, 7, and 8 [measured from Chicago], Canada, Mexico, and foreign:
Daily, without Sunday, one year, $12.00; one month, $1.50.
Sunday only, one year, $7.50; one month, $1.00.
Daily and Sunday, one year, $19.50; one month, $2.50.
Give postoffice address in full, including county and state. Remit in express money order, draft, or in registered letter at our risk to The Tribune company, publishers, Tribune Square, Chicago.
We cannot be responsible for currency sent through the mail.
Persons wishing to take The Tribune by carrier may order it by postal card or telephone Superior 0100. When delivery is irregular make complaint.
All unsolicited manuscript, articles, letters, and pictures sent to The Tribune are sent at the owner's risk and The Tribune company expressly repudiates any liability or responsibility for their safe custody or return.

MEMBER OF THE ASSOCIATED PRESS.
The Associated Press is exclusively entitled to the use for publication of all news dispatches credited to it or not otherwise credited to this paper, and also to the local news published herein.
All rights of republication of special dispatches herein also are reserved.

Thomas H. Robinson Jr., Kidnaper of Mrs. Stoll, Captured by Federal Agents in Glendale, Cal.

RED CROSS MEDAL IS PRESENTED—Admiral Cary T. Grayson, national chairman of Red Cross, presenting Florence Nightingale medal for outstanding nursing service to Mrs. Elizabeth H. Vaughan of St. Louis at Stevens hotel.
[TRIBUNE Photo.] *(Stories on pages 7 and 19.)*

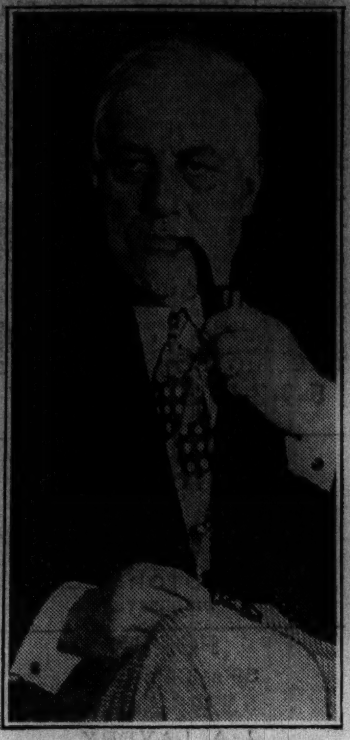

TAKEN BY DEATH—A. Mitchell Palmer, former attorney general, dies in Washington after operation.
(Story on page 16.)

ECKENER AND LEHMANN TELL PRESIDENT ABOUT FLIGHT OF HINDENBURG—Left to right: Dr. Hans Luther, German ambassador to United States; President Roosevelt, Dr. Hugo Eckener, and Capt. Ernst Lehmann, commander of airship Hindenburg, at White House yesterday. The dirigible started on its return flight to Germany last night.
[Associated Press Wirephoto.] *(Story on page 1.)*

[Acme Photo.]

KIDNAPER ROBINSON SEIZED BY G-MEN—Thomas H. Robinson Jr., wanted for kidnaping of Mrs. Alice Speed Stoll of Louisville in 1934, who was captured by federal agents last night in Glendale, Cal. *(Story on page 1.)*

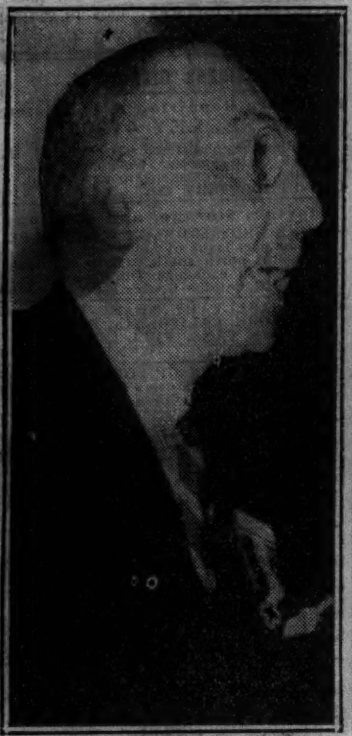

CHAIRMAN—Joseph R. Hamlen of Boston, made chairman of national convention of the Red Cross.
(Story on page 7.)

PROMINENT WOMEN ATTENDING CONVENTION OF AMERICAN RED CROSS—Left to right: Miss Mable T. Boardman, secretary of the organization; Mrs. Henry P. Davison, Locust Valley, N. Y., and Mrs. August Belmont of New York as they listened to addresses at American Red Cross convention yesterday in the Stevens hotel.
[TRIBUNE Photo.] *(Story on page 7.)*

SLATTERY HEADS COMMERCE COMMISSION—James M. Slattery (right), new chairman of the Illinois commerce commission, with his predecessor, Benjamin F. Lindheimer, at induction ceremony yesterday at 1 North La Salle.
[TRIBUNE Photo.] *(Story on page 8.)*

CAPTURE KIDNAPER OF SOCIETY MATRON—Mrs. Berry V. Stoll, Louisville, Ky., society woman, who was kidnaped in October, 1934. Last night federal agents captured the man wanted for her abduction.
[Associated Press Wirephoto.] *(Story on page 1.)*

FUR FASHIONS FOR 1936 ARE DISPLAYED FOR BUYERS—Left to right: Mona Salle wearing Russian sable cocktail jacket, Bernadine Barber in leopard swagger, Eleanor Fisher wearing gray Persian swagger, Kack Smith in natural Indian kid swagger and Vivienne Making with red fox coat in event of Associated Fur industries at Palmer house.
[TRIBUNE Photo.] *(Story on page 19.)*

[Associated Press Wirephoto.]

AMERICAN MEDICAL ASSOCIATION OPENS CONVENTION IN KANSAS CITY—Left to right: Dr. Nathan Van Etten, New York, speaker of the house of delegates; Dr. James McLester, Birmingham, president; Dr. Herman L. Kretschmer, Chicago, treasurer, and Dr. Kenneth Lynch, Charleston, S. C., vice president, planning sessions. *(Story on page 7.)*

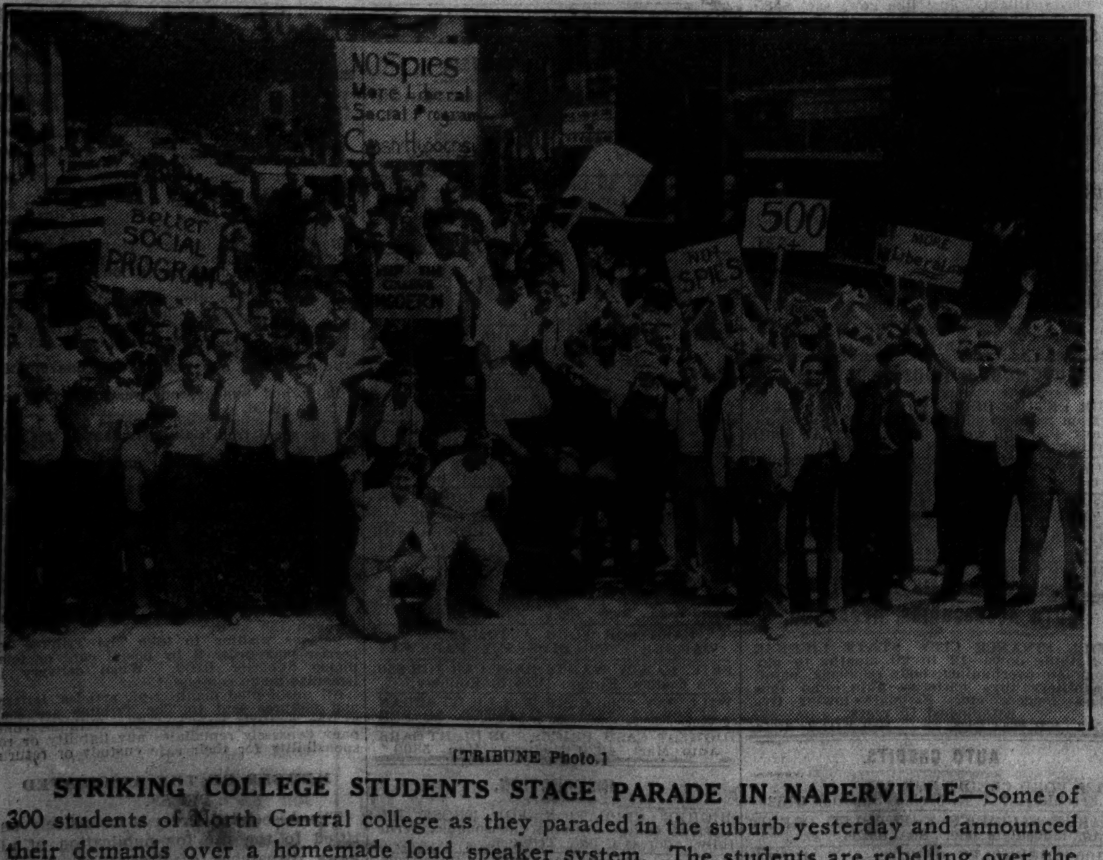

[TRIBUNE Photo.]

STRIKING COLLEGE STUDENTS STAGE PARADE IN NAPERVILLE—Some of 300 students of North Central college as they paraded in the suburb yesterday and announced their demands over a homemade loud speaker system. The students are rebelling over the conservatism of the college board and the ouster of student secretary. *(Story on page 1.)*

[TRIBUNE Photo.]

CATCHES BIG FISH IN PARK LAGOON—Ross Frank, 1512 North Talman avenue, with thirty-five pound carp he says he caught with his hands yesterday in the lagoon at Humboldt park while in boat. *(Story on page 15.)*

[TRIBUNE Photo.]

WARM WEATHER BRINGS OUT LILACS—Betty Adams (left) and Gladys Simes with lilacs at the Olympia Fields Country club which have burst into blossom as result of several days of unusually warm spring weather.

DIES—Mrs. Martin Insull, wife of former utility company head, who died last night in Toronto, Ont.
(Story on page 16.)